

CERTIFICATE OF LOCATION OF GOVERNMENT CORNER

County of Anoka State of Minnesota

WITNESS CORNER
ON WEST LINE Corner of Sec. 29 Township 32 Range 25

I hereby certify that on the 11TH day of MAY, 1987, I found the described corner which was evidenced by SURVEY OF BOWERS ADDITION

and I further certify that to perpetuate the location of said corner, I did, at the exact location thereof, place a permanent marker consisting of CAST IRON MONUMENT

SIGN AND POST ON SOUTH SIDE

which reference or witness monuments are located in the manner following:

N.A.D.	1983	Co-ordinates
County	Project	Co-ordinates
Northing		<u>172030.3760</u>
Easting		<u>442215.1294</u>
State Plane Co-ordinates		
Y		_____
X		_____
Date		<u>5/09/00</u>

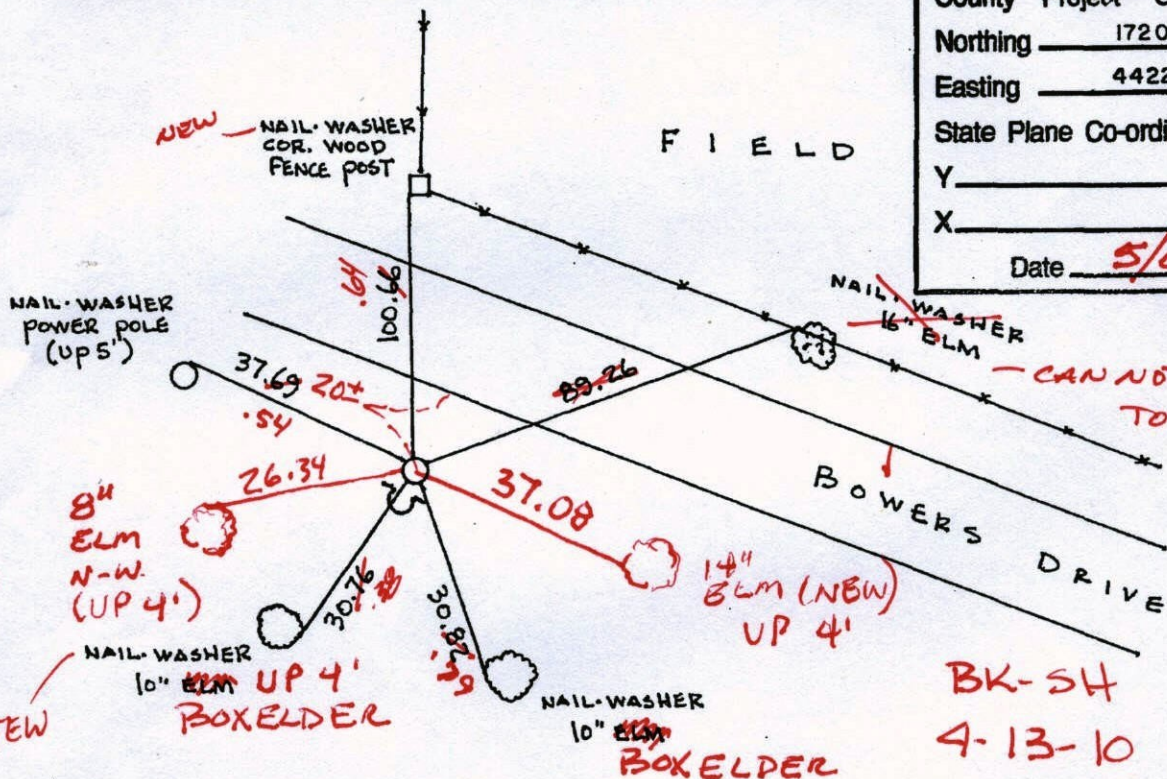

#14440

NEW
NAIL-WASHER
10" ~~ELM~~ UP 4'
BOXELDER

WOODED

BK-SH
4-13-10

#14420

Revised date	Revised date	Revised date
5/11/87		
6/23/88		
8/13/93		
5/9/00		

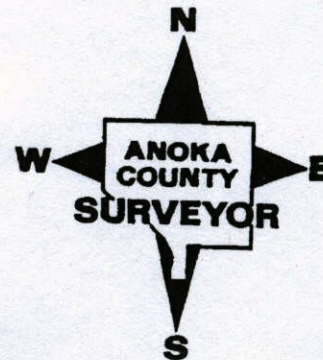

CERTIFICATE OF LOCATION OF GOVERNMENT CORNER

County of Anoka

State of Minnesota

WITNESS CORNER

ON WEST LINE Corner of Sec. 29 Township 32 Range 25

I hereby certify that on the 11TH day of MAY, 1987, I found the described corner which was evidenced by SURVEY OF BOWERS ADDITION

and I further certify that to perpetuate the location of said corner, I did, at the exact location thereof, place a permanent marker consisting of CAST IRON MONUMENT
SIGN AND POST ON SOUTH SIDE

which reference or witness monuments are located in the manner following:

N.A.D.	1983	Co-ordinates
County	Project	Co-ordinates
Northing	<u>172030.3760</u>	
Easting	<u>442215.1294</u>	
State Plane Co-ordinates		
Y <u> </u>		
X <u> </u>		
Date <u> </u>		

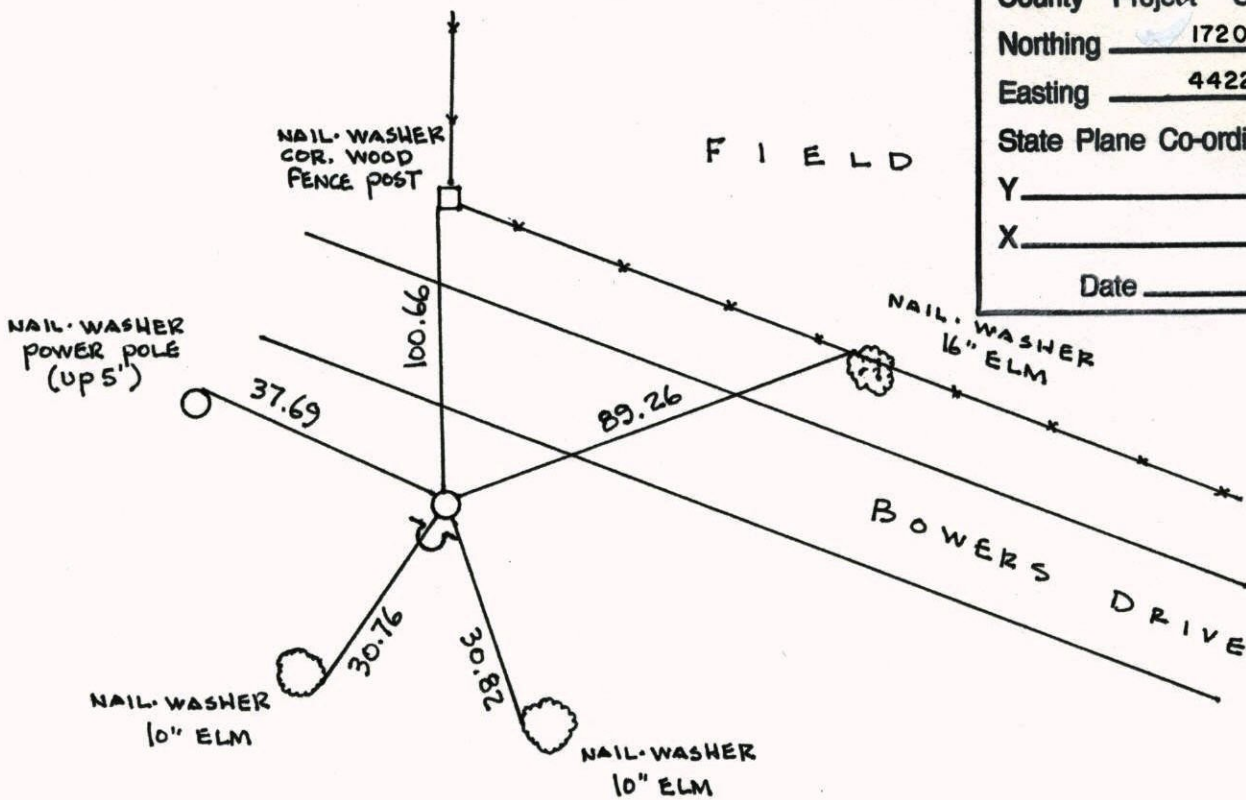

Revised date	Revised date	Revised date
<u>5/11/87</u>		
<u>6/23/88</u>		
<u>8/13/93</u>		
<u>5/9/00</u>		

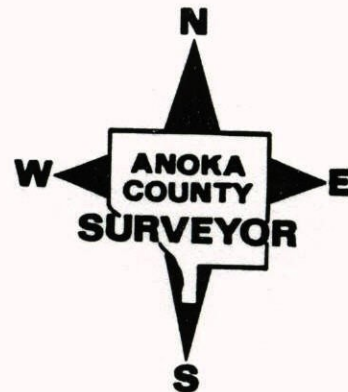

WITNESS CORNER WEST LINE SEC 29 T 32 R 25

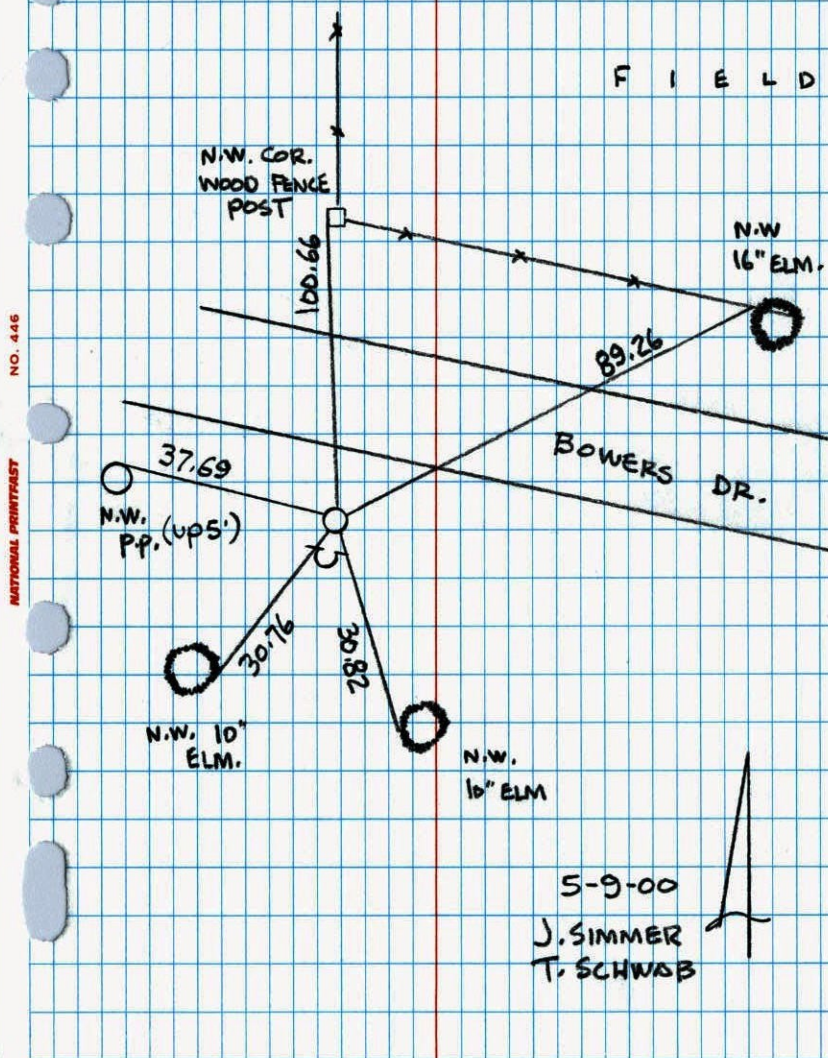
GPS & RETIED CAST IRON MONUMENT
SIGN & POST ON SOUTH SIDE

W.C. ON WEST LINE OF SEC. 29 T32 R25

SET CAST IRON FROM SURVEY OF
BOWERS ADD. C.I. FLUSH WITH SIGN
AND POST ON SOUTH SIDE