

# CERTIFICATE OF LOCATION OF GOVERNMENT CORNER

County of Anoka State of Minnesota

WEST QTR. Corner of Sec. 27 Township 32 Range 25

I hereby certify that on the 25<sup>TH</sup> day of AUGUST, 1964, I found the described corner which was evidenced by PINCHED IRON IN BLACKTOP

and I further certify that to perpetuate the location of said corner, I did, at the exact location thereof, place a permanent marker consisting of CAST IRON MONUMENT - FOUND PK -  
NEED TO CORE AND RESET - MON. FALLS IN CONC. APRON

which reference or witness monuments are located in the manner following:

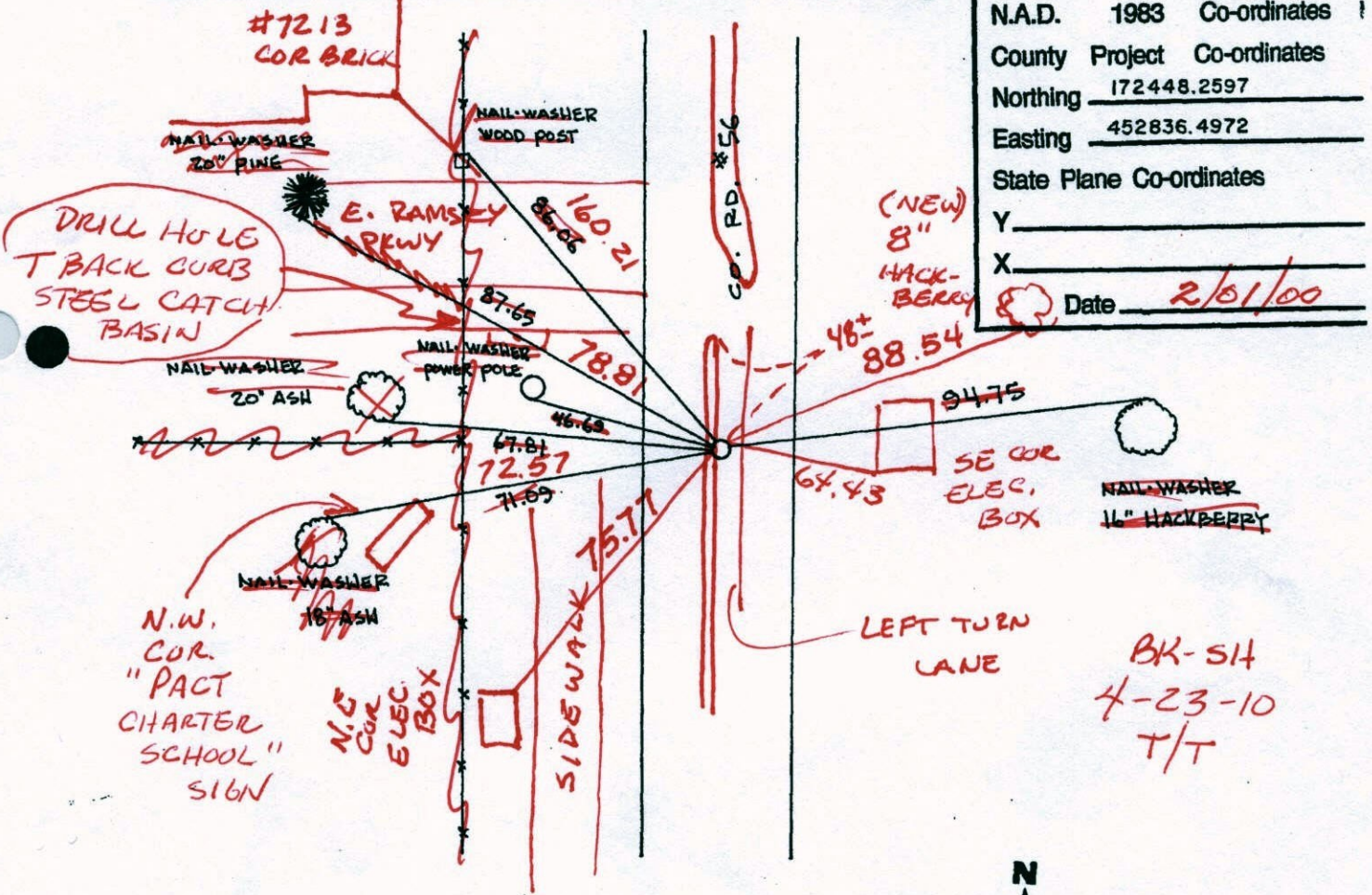

N.A.D.	1983	Co-ordinates
County	Project	Co-ordinates
Northing		172448.2597
Easting		452836.4972
State Plane Co-ordinates		
Y	_____	
X	_____	
Date	2/6/00	

Revised date	Revised date	Revised date
6/16/88		
8/4/93		
2/1/00		

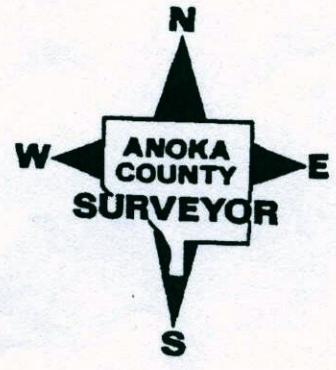

# CERTIFICATE OF LOCATION OF GOVERNMENT CORNER

County of Anoka

State of Minnesota

WEST QTR. Corner of Sec. 27 Township 32 Range 25

I hereby certify that on the 25<sup>TH</sup> day of AUGUST, 1964, I found the described corner which was evidenced by PINCHED IRON IN BLACKTOP

and I further certify that to perpetuate the location of said corner, I did, at the exact location thereof, place a permanent marker consisting of CAST IRON MONUMENT

which reference or witness monuments are located in the manner following:

N.A.D.	1983	Co-ordinates
County	Project	Co-ordinates
Northing	172448.2597	
Easting	452836.4972	
State Plane Co-ordinates		
Y	_____	
X	_____	
Date	_____	

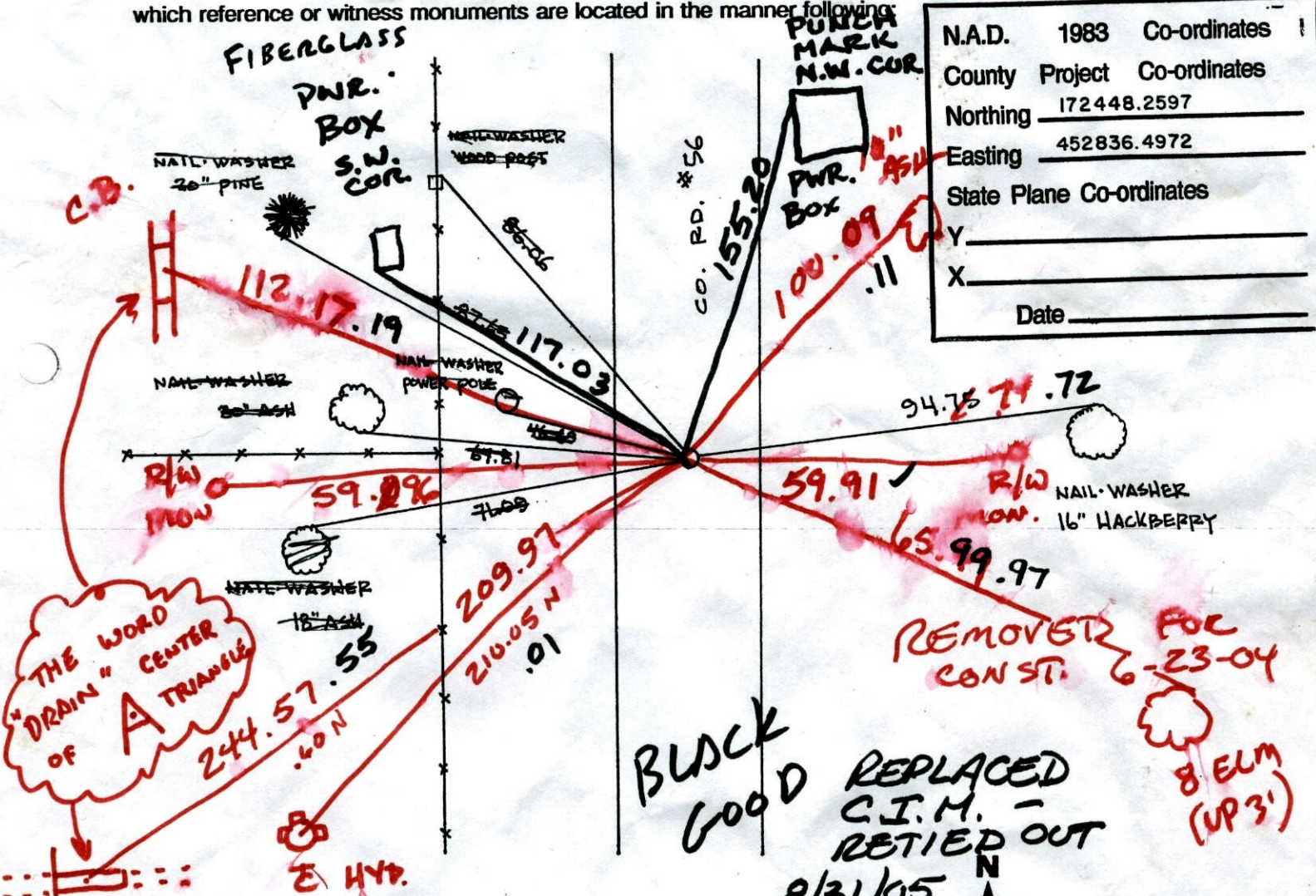

TBE @ CATCH BASIN.

Revised date	Revised date	Revised date
6   16   88		
8   4   93		
2   1   00		

TUAN LANG

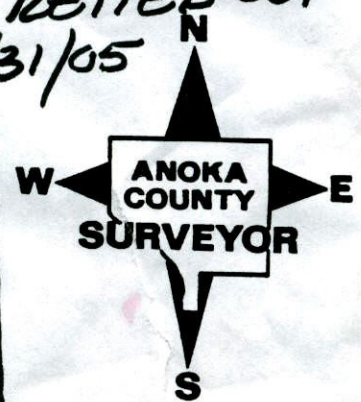

W 1/4 COR. TRANSIT TIE 108  
SEC. 27 T 32 R 25

RETIRED & REMOVED CAST IRON  
FOR CONSTRUCTION

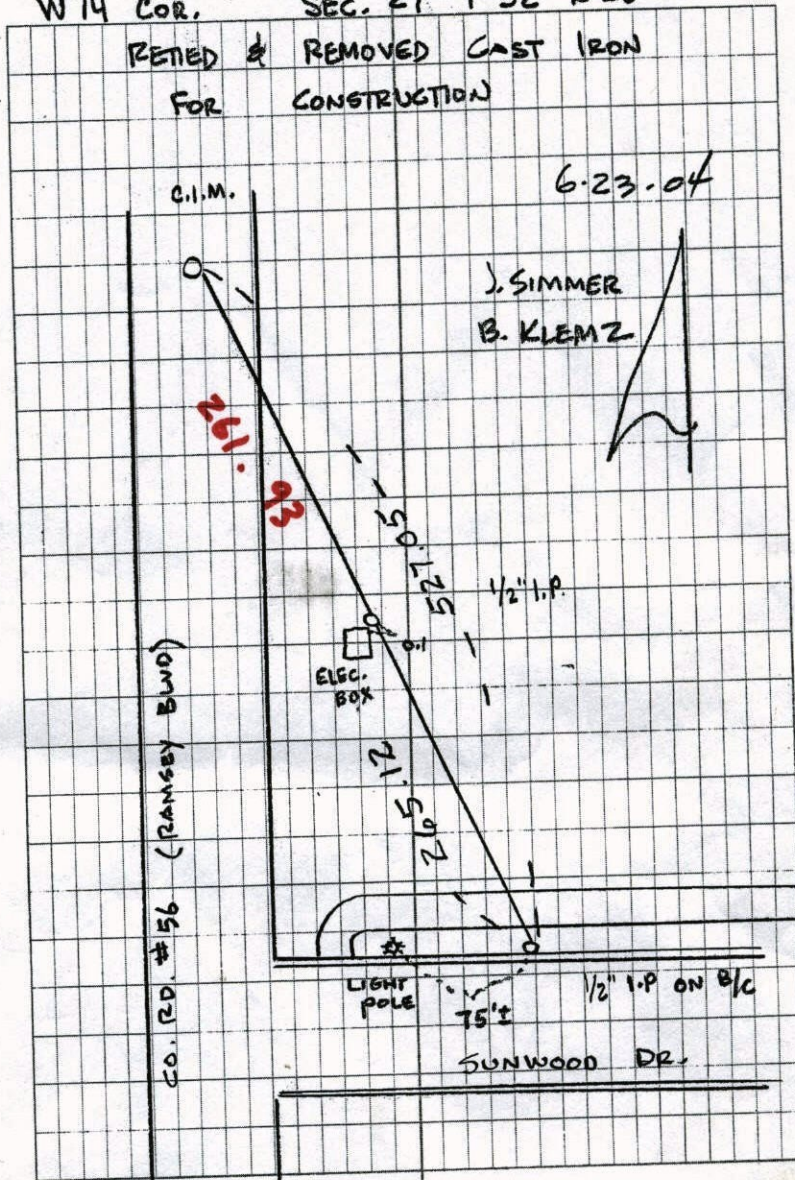

SET P.K'S  
WITH SWING TIES  
12/7/04  
NEEDS GPS.  
VERIFICATION

NEED C.I.M.  
0.05 W FROM P.K.  
8-16-05

1207  
FAM

Points of Project 79-7

Point Id	Point Class	Epoch	Northing	Easting	Ortho. Hgt
<input checked="" type="checkbox"/> ram108check	Averaged	12/08/2004 11:35:00	172448.2569	452836.5582	866.4710
<input checked="" type="checkbox"/> ano6check	Averaged	12/08/2004 12:34:00	159315.1606	465855.7770	856.9410
<input checked="" type="checkbox"/> 10001	Averaged	12/08/2004 14:52:55	162206.3695	471690.6338	879.1263
<input checked="" type="checkbox"/> 10000	Averaged	12/08/2004 15:53:20	162548.4258	471317.8340	866.9483
<input checked="" type="checkbox"/> bob	Control	12/08/2004 16:32:43	199432.8582	466652.1232	902.7019
<input checked="" type="checkbox"/> government	Control	12/08/2004 16:59:27	159615.4544	469038.3172	977.2687

# CERTIFICATE OF LOCATION OF GOVERNMENT CORNER

County of Anoka

State of Minnesota

WEST QTR. Corner of Sec. 27 Township 32 Range 25

I hereby certify that on the 25<sup>TH</sup> day of AUGUST, 1964, I found the described corner which was evidenced by PINCHED IRON IN BLACKTOP

and I further certify that to perpetuate the location of said corner, I did, at the exact location thereof, place a permanent marker consisting of CAST IRON MONUMENT

which reference or witness monuments are located in the manner following:

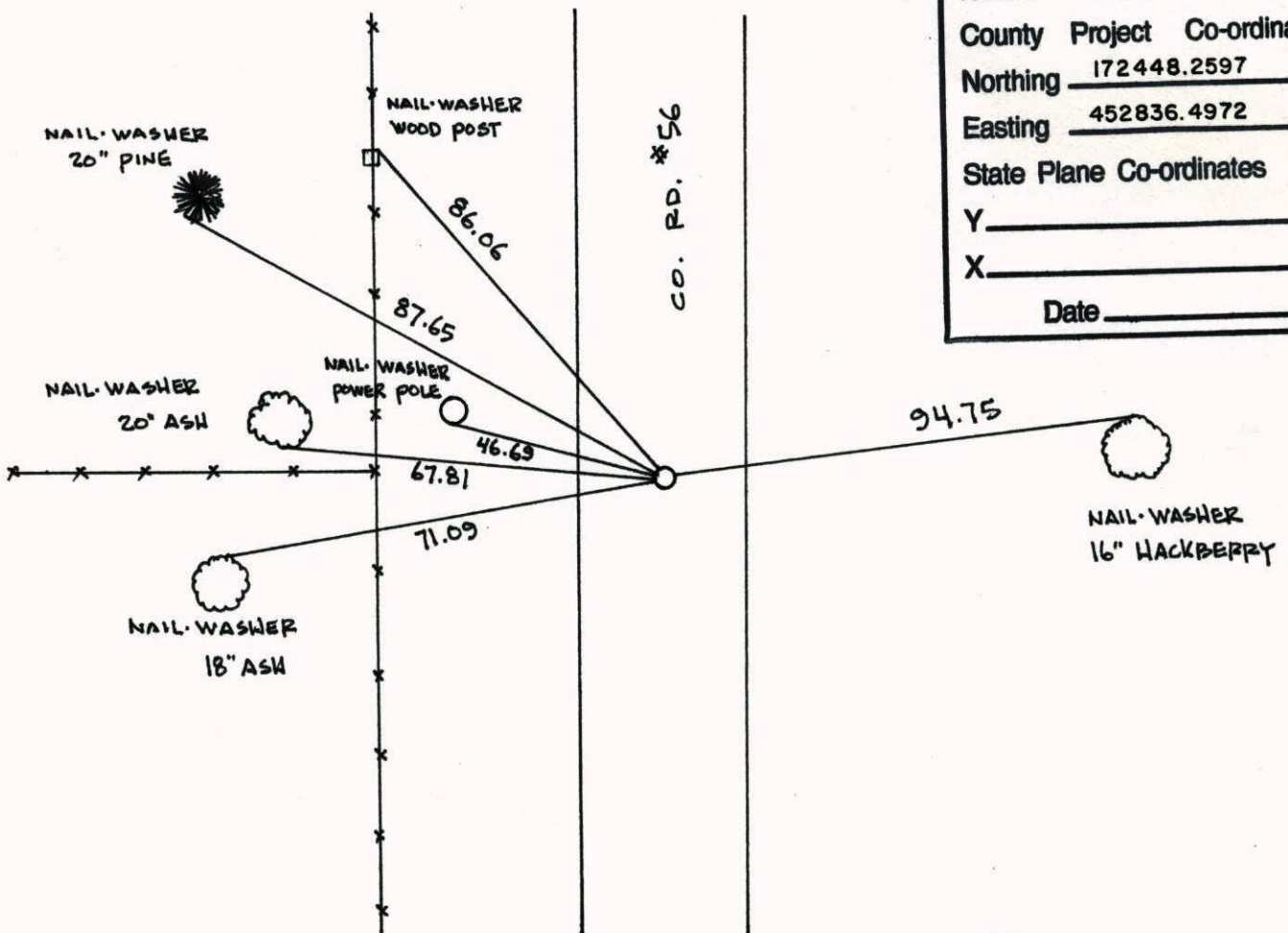

N.A.D.	1983	Co-ordinates
County	Project	Co-ordinates
Northing		<u>172448.2597</u>
Easting		<u>452836.4972</u>
State Plane Co-ordinates		
Y		_____
X		_____
Date _____		

Revised date	Revised date	Revised date
6   16   88		
8   4   93		
2   1   00		

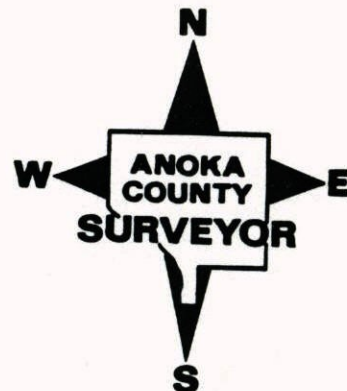

WEST 1/4 COR SEC 27 T 32 R 25  
GPS & RESET CAST IRON MONUMENT

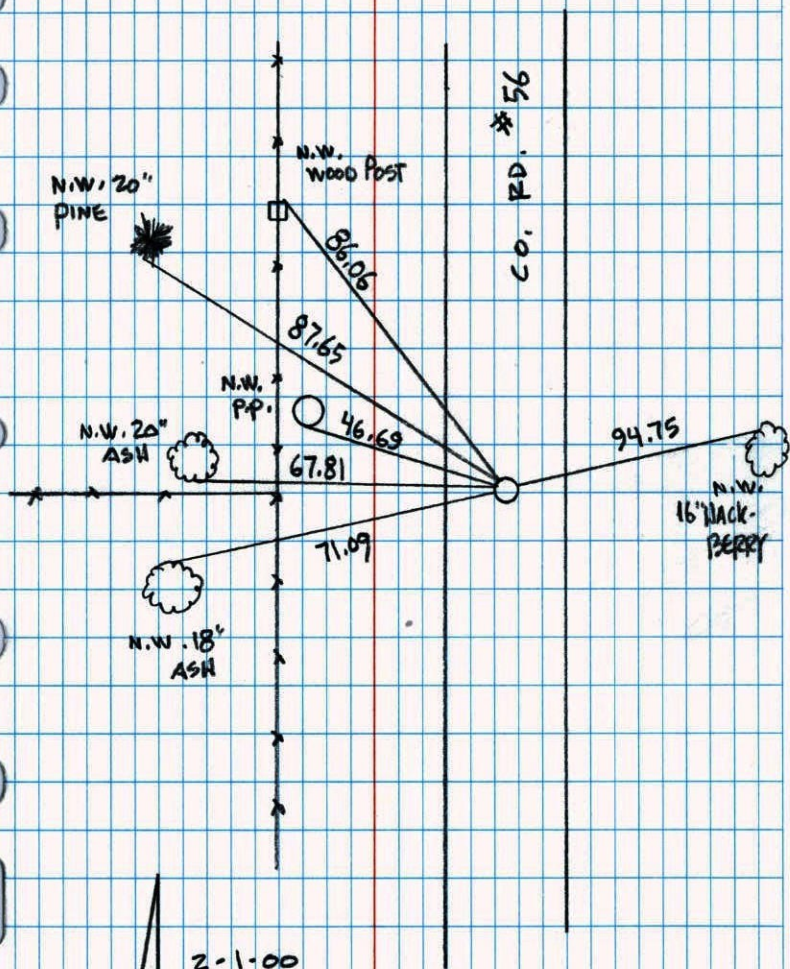

2-1-00

J. SIMMER

T. SCHWAB

W 1/4 Cor. Sec. 27 T 32 R 25

Replaced Iron P.C. with C.I. 7-24-69

8-25-64  
J. Olsson  
N. Ljungberg  
M. Nordin

Revised  
4-14-82  
H. Larson  
B. Gustafson  
D. Daskal

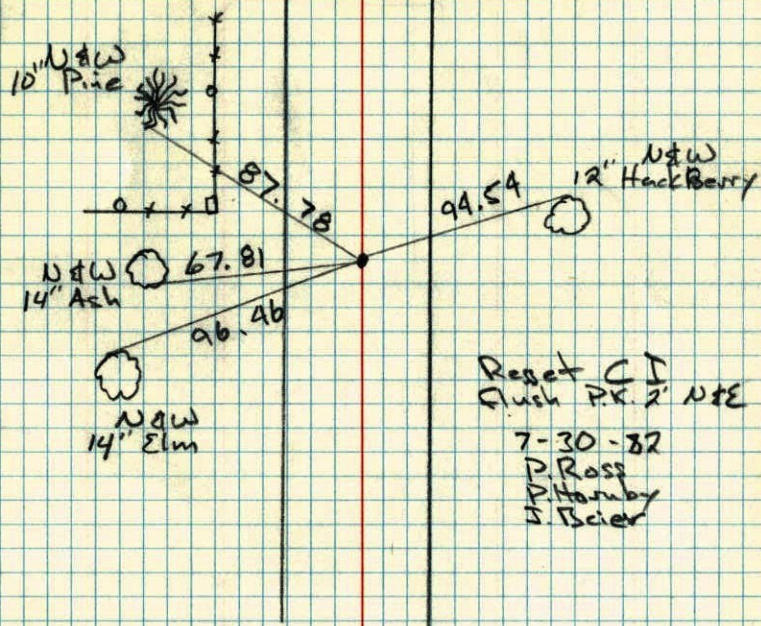

Reset C.I.  
Flush P.C. 2' NSE

7-30-82

P. Ross  
P. Hornby  
H. Brier

W<sup>1</sup>/<sub>4</sub> COR. SECTION 27 T32 R25

TOOK NEW TIES FOR ROAD CONST.

ONE OLD TIE STILL GOOD.

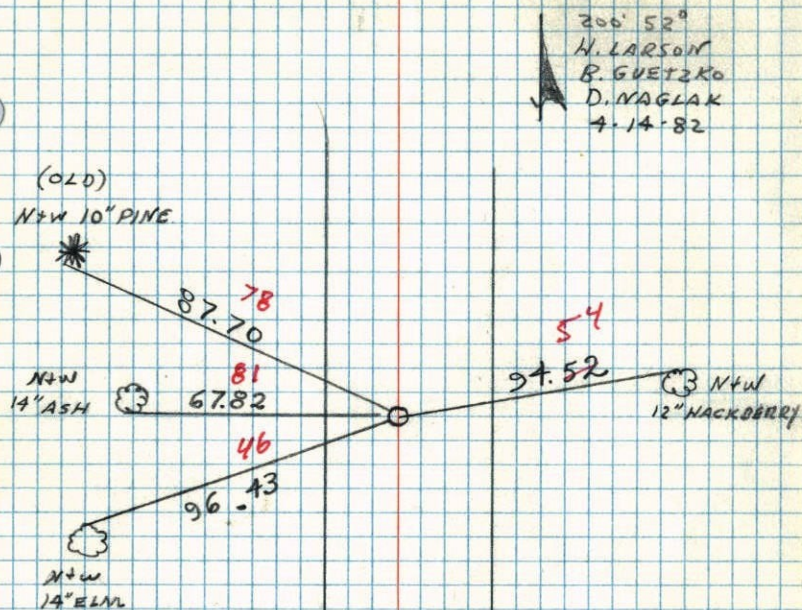

NO. 448

TELETYPE

W<sup>1</sup>/<sub>4</sub> Cor. Sec. 27, T32, R25

Found pinched I.P. flush in Blacktop road.  
down 0.1"  
Replaced Iron Pipe with Cast Iron  
Monument flush. 7/24/69

25 Aug 64

J. OLIVER  
N. LUGVARD  
M. NARDIN

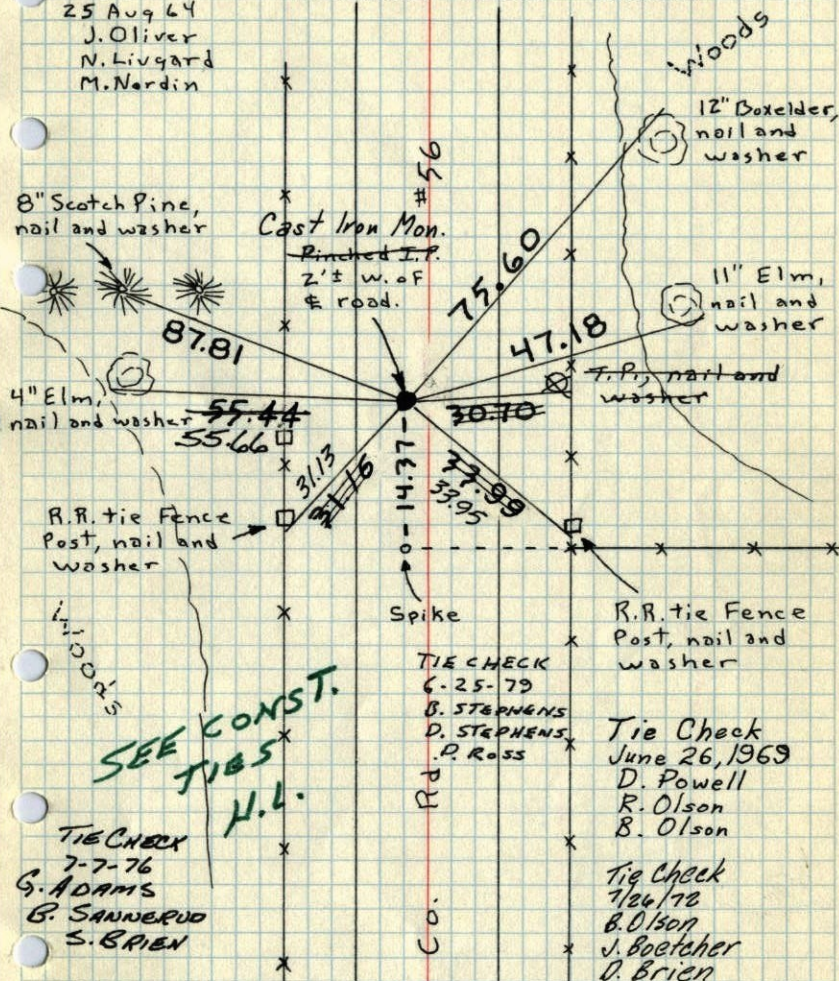

TEMPERATURE CORRECTED  
AND HORIZONTALLY  
TAPED MEASUREMENTS

ROLAND W. ANDERSON  
COUNTY SURVEYOR  
ANOKA COUNTY, MINNESOTA

W 1/4 Cor. Sec. 27, T32, R25

Found pinched I.P. flush in Blacktop road.  
down 0.1'

Replaced Iron with C.I. Man,  
flush, 7/24/69  
DP Woods

25 Aug 64  
J. Oliver  
N. Livgard  
M. Nordin

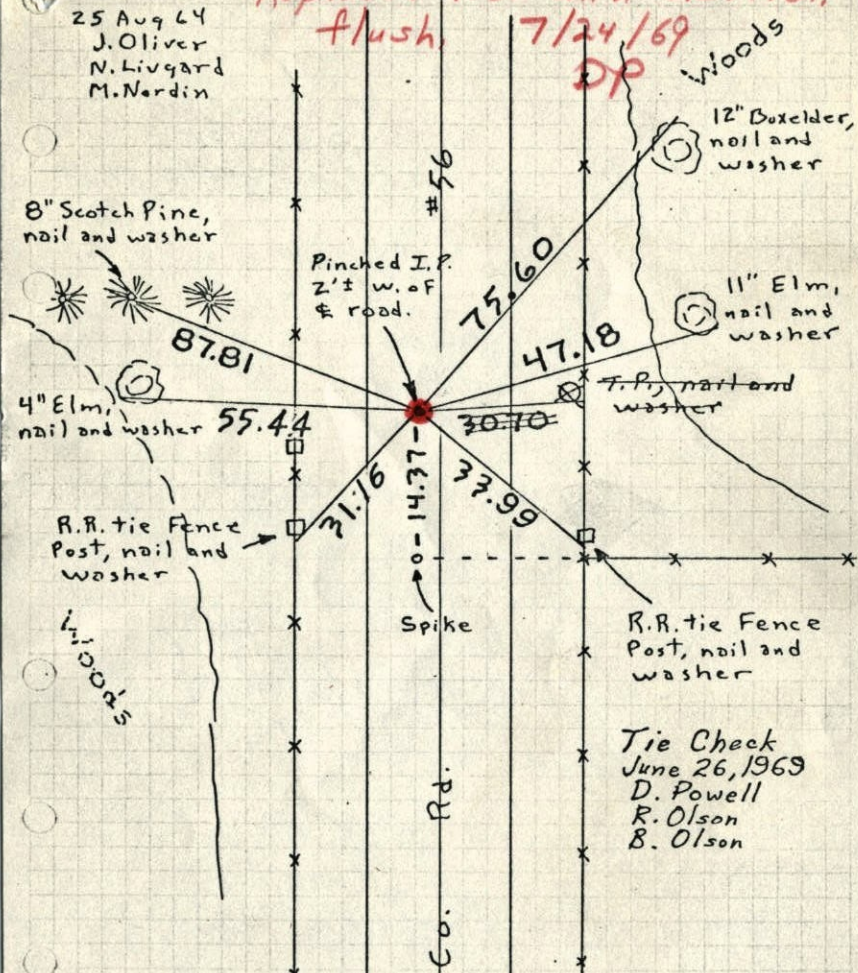

Tie Check  
June 26, 1969  
D. Powell  
R. Olson  
B. Olson

TEMPERATURE CORRECTED  
AND HORIZONTALLY  
TAPED MEASUREMENTS

ROLAND W. ANDERSON  
COUNTY SURVEYOR  
ANOKA COUNTY, MINNESOTA

W 1/4 Cor. Sec. 27, T32, R25

Found pinched I.P. flush in Blacktop road.  
down 0.1'

2'± West of 2,  
PKs 2.00' N+E

25 Aug 64  
J. Oliver  
N. Livgard  
M. Nordin

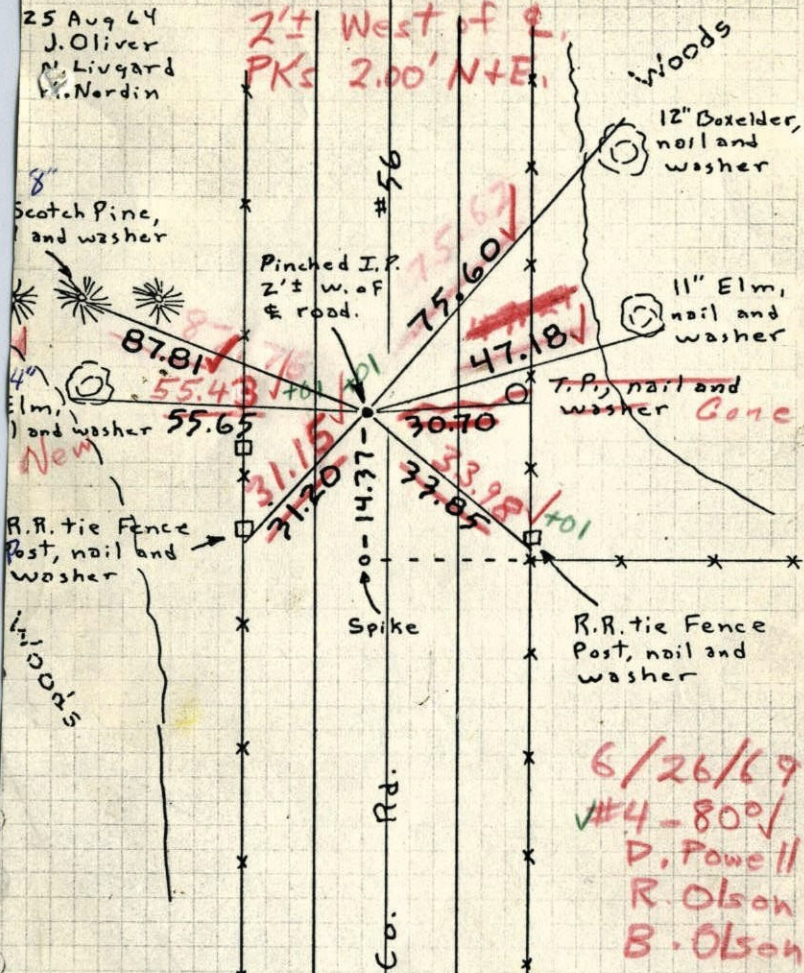

6/26/69  
#4-800  
D. Powell  
R. Olson  
B. Olson

TEMPERATURE CORRECTED  
AND HORIZONTALLY  
TAPED MEASUREMENTS

ROLAND W. ANDERSON  
COUNTY SURVEYOR  
ANOKA COUNTY, MINNESOTA



W 1/4 Cor. Sec. 27, T32, R25

Pinched I.P. Flush in Blk top road.

