

CERTIFICATE OF LOCATION OF GOVERNMENT CORNER

County of Anoka

State of Minnesota

NORTH 1/4 Corner of Sec. 5 Township 32 Range 25

I hereby certify that on the 14 day of MAY, 1969, I found the described corner which was evidenced by AREA RESURVEY

and I further certify that to perpetuate the location of said corner, I did, at the exact location thereof, place a permanent marker consisting of CAST IRON MON.

which reference or witness monuments are located in the manner following:

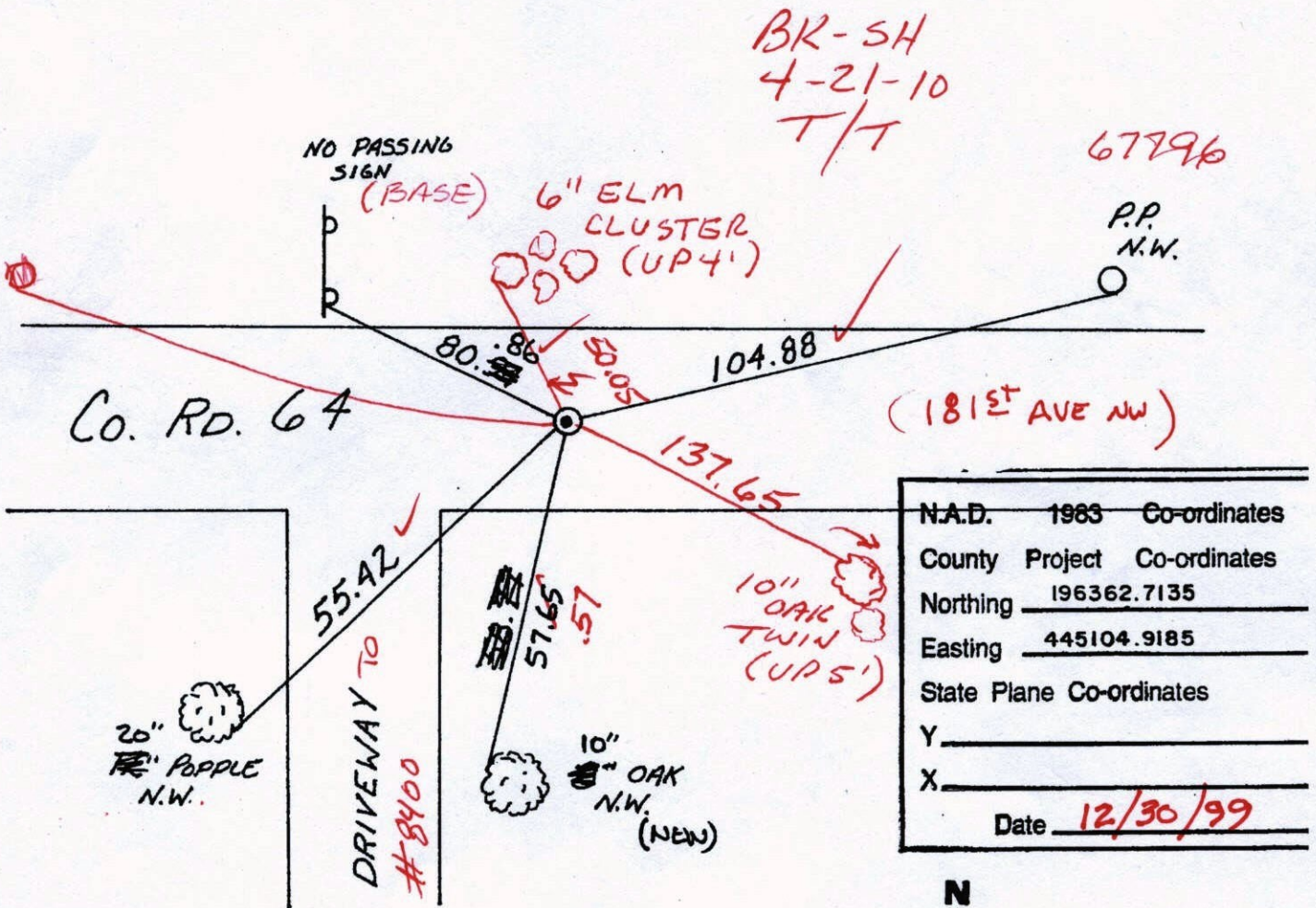

N.A.D.	1983	Co-ordinates
County	Project	Co-ordinates
Northing	196362.7135	
Easting	445104.9185	
State Plane Co-ordinates		
Y	_____	
X	_____	
Date	12/30/99	

Revised date	Revised date	Revised date
6-6-88		
8-6-93		
12-30-99		

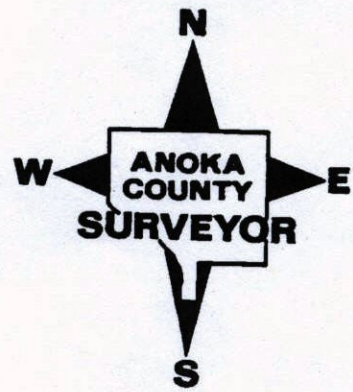

CERTIFICATE OF LOCATION OF GOVERNMENT CORNER

County of Anoka State of Minnesota

NORTH 1/4 Corner of Sec. 5 Township 32 Range 25

I hereby certify that on the 14 day of MAY, 1969, I found the described corner which was evidenced by AREA RESURVEY

and I further certify that to perpetuate the location of said corner, I did, at the exact location thereof, place a permanent marker consisting of CAST IRON MON.

which reference or witness monuments are located in the manner following:

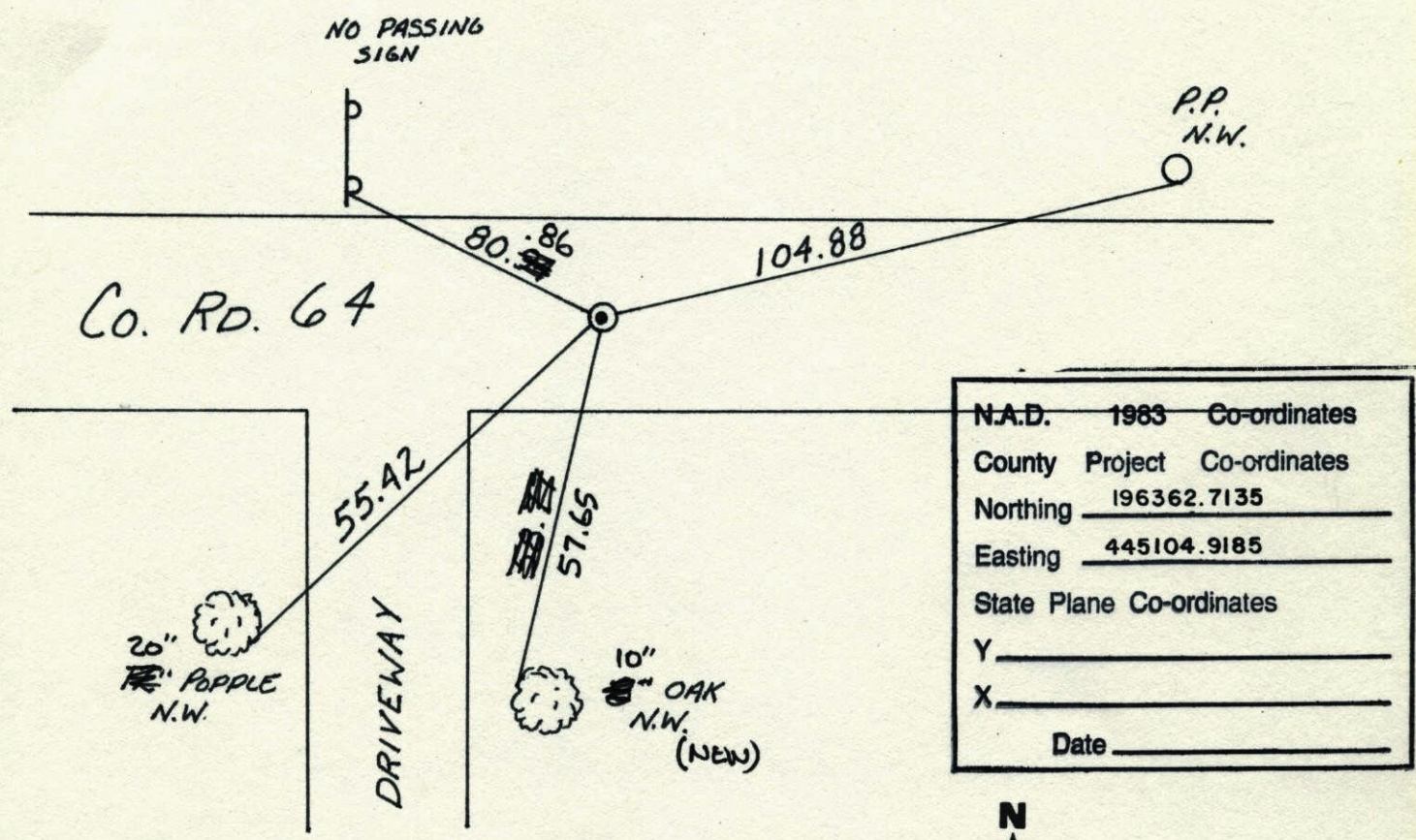

N.A.D.	1983	Co-ordinates
County	Project	Co-ordinates
Northing		<u>196362.7135</u>
Easting		<u>445104.9185</u>
State Plane Co-ordinates		
Y		_____
X		_____
Date _____		

Revised date	Revised date	Revised date
<u>6-6-88</u>		
<u>8-6-93</u>		
<u>12-30-99</u>		

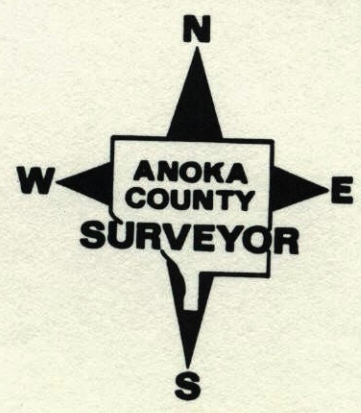

N¹/₄ Cor. Sec. 5-T32-R25
Set Cor. from area resurvey
in E Blacktop Rd.

May 14, 1969
M. D. Anderson
H. J. Carlson
R. A. Olson
temp. 50°
tape 6

County Rd. #64

Blacktop

