

# CERTIFICATE OF LOCATION OF GOVERNMENT CORNER

County of Anoka                      State of Minnesota

WEST 1/4 Corner of Sec. 26 Township 32 Range 25

I hereby certify that on the 7 day of JUNE, 1977, I found the described corner which was evidenced by AREA RESURVEY

and I further certify that to perpetuate the location of said corner, I did, at the exact location thereof, place a permanent marker consisting of CAST IRON MONUMENT & SIGN & POST  
(DOWN 0.1) ON NORTH SIDE.

which reference or witness monuments are located in the manner following:

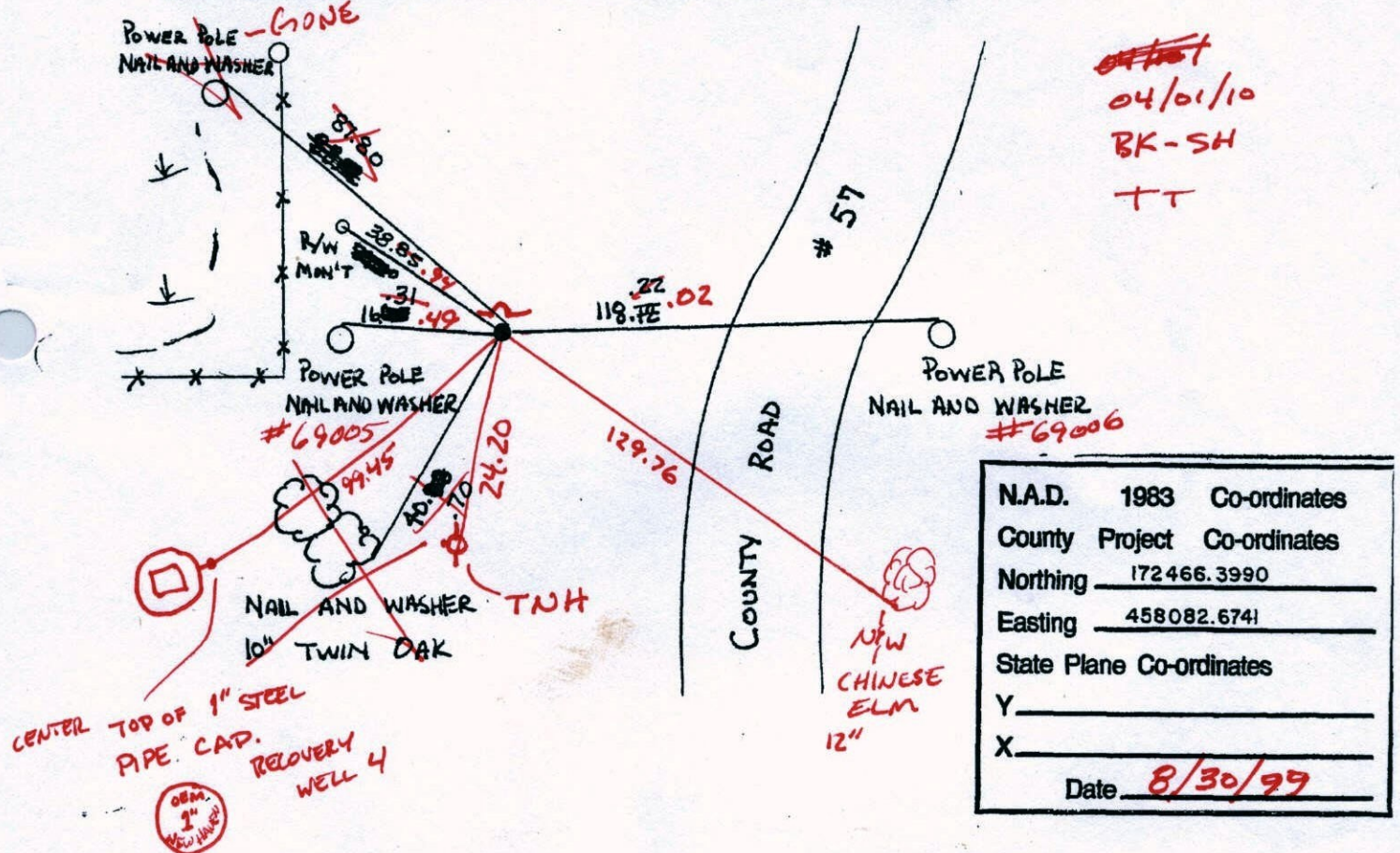

~~04/01/10~~  
 04/01/10  
 BK-SH  
 TT

N.A.D.	1983	Co-ordinates
County	Project	Co-ordinates
Northing		<u>172466.3990</u>
Easting		<u>458082.6741</u>
State Plane Co-ordinates		
Y		_____
X		_____
Date <u>8/30/99</u>		

Revised date	Revised date	Revised date
5-16-84		
7-17-85		
6-16-88		
8-12-93		
8-30-99		
6-9-00		

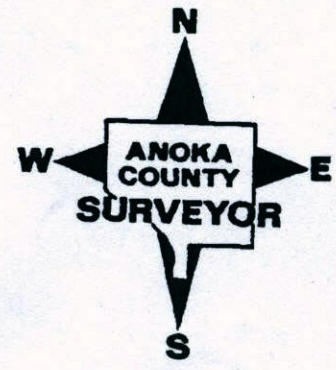

# CERTIFICATE OF LOCATION OF GOVERNMENT CORNER

County of Anoka

State of Minnesota

WEST 1/4 Corner of Sec. 26 Township 32 Range 25

I hereby certify that on the 7 day of JUNE, 19 77, I found the described corner which was evidenced by AREA RESURVEY

and I further certify that to perpetuate the location of said corner, I did, at the exact location thereof, place a permanent marker consisting of CAST IRON MONUMENT

which reference or witness monuments are located in the manner following:

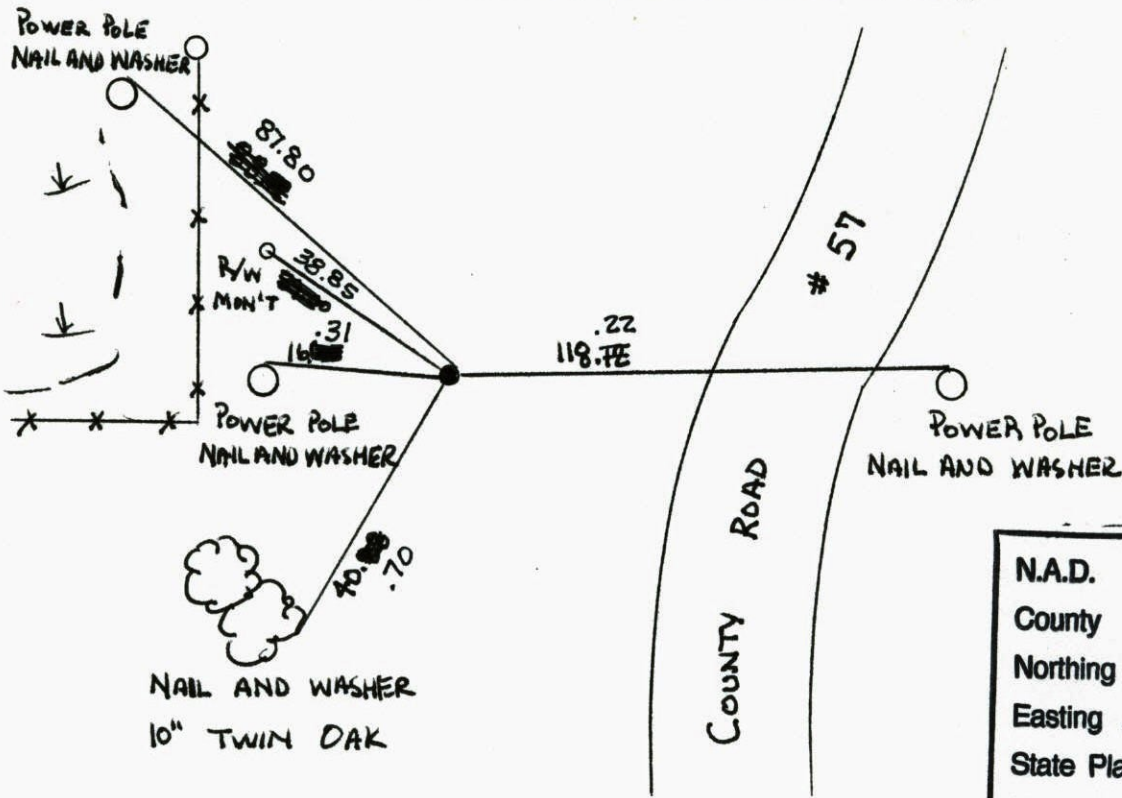

N.A.D.	1983	Co-ordinates
County	Project	Co-ordinates
Northing	<u>172466.3990</u>	
Easting	<u>458082.6741</u>	
State Plane Co-ordinates		
Y	_____	
X	_____	
Date	_____	

Revised date	Revised date	Revised date
5-16-84		
7-17-85		
6-16-88		
8-12-93		
8-30-99		
6-9-00		

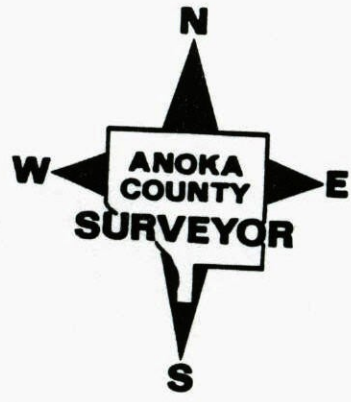

TRANSIT TIE

110

WEST 1/4 COR SEC 26 T 32 R 25

REMOVED CAST IRON MON.  
FOR CONSTRUCTION

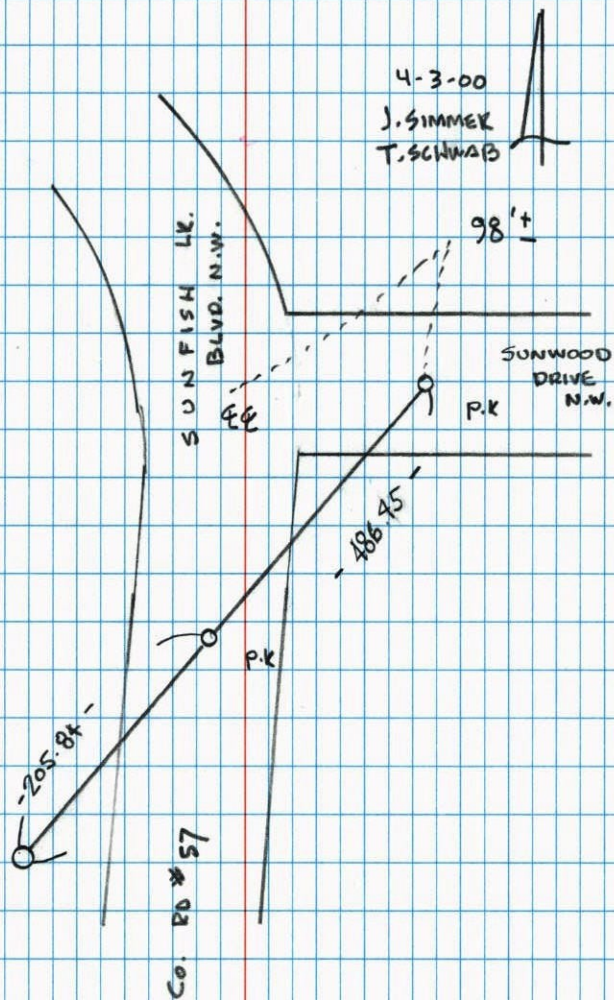

Pg. 110

RETIED DURING RAMSEY G.P.S.  
WEST 1/4 COR. SEC 26, T. 32, R. 25

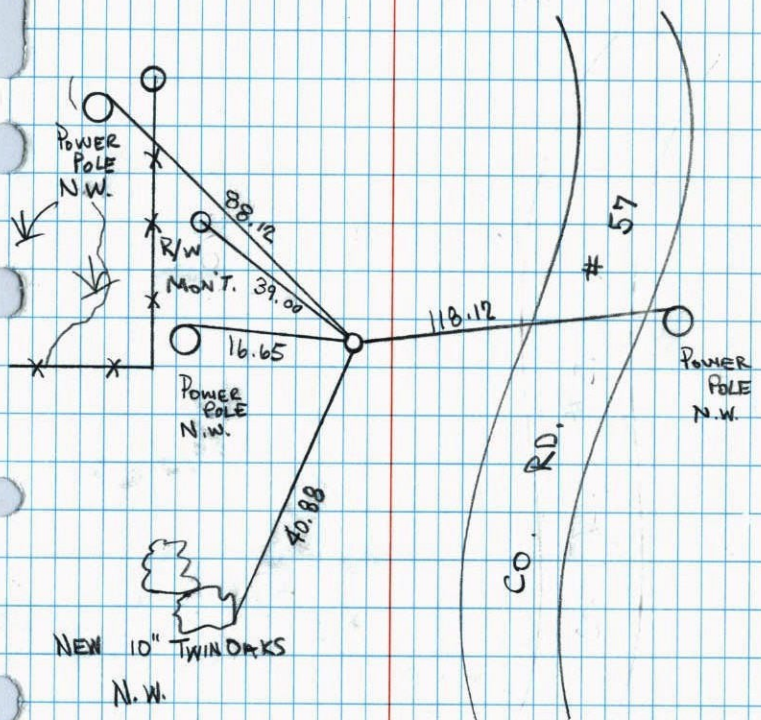

5-24-99  
T. SCHWAB  
A. NAEVE

## W 1/4 COR. SEC. 26-T32-R.25

SET CAST IRON MONUMENT DOWN 0.1' ± FROM  
CONSTRUCTION TIES. SET NEW TIES

7 JUN 77  
G. ADAMS  
B. SANNERUD  
S. BRIEN

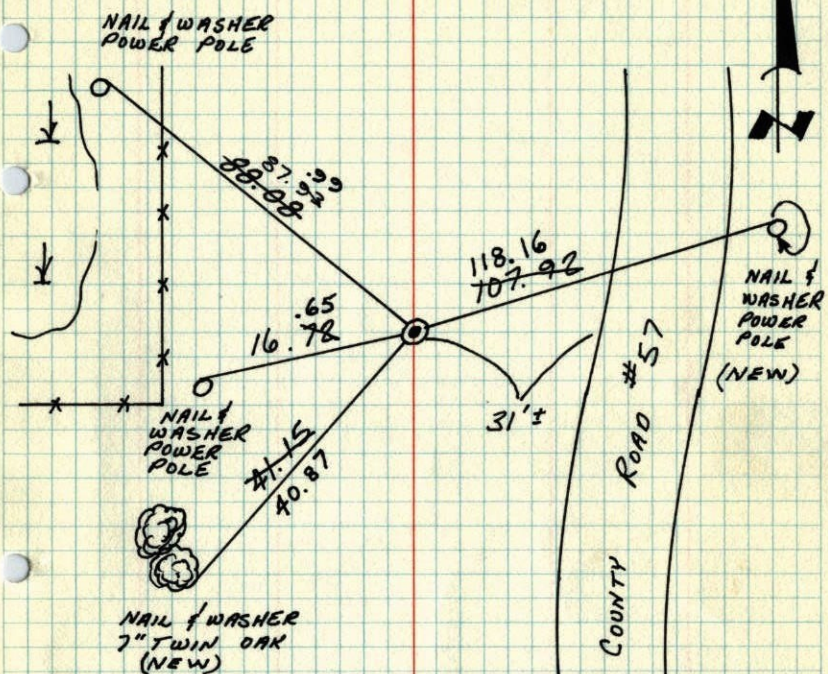

TIE CHECK	TIE CHECK
8-17-82	10-31-80
P. ROSS	B. GUETZKO
P. HORNBY	D. NAGLAK

TEMPERATURE CORRECTED  
AND HORIZONTALLY  
TAPED MEASUREMENTS

ROLAND W. ANDERSON  
COUNTY SURVEYOR  
ANOKA COUNTY, MINNESOTA

## W 1/4 Corn.

~~S.W. 1/4 of N.W. 1/4 of Sec. 26~~  
T32 R25

Set C.I. mon. down 0.1' from construction  
ties. Set new ties. June 7, 1976

G. Adams  
B. Sannerud  
S. Brien  
T-74'

Tape 112

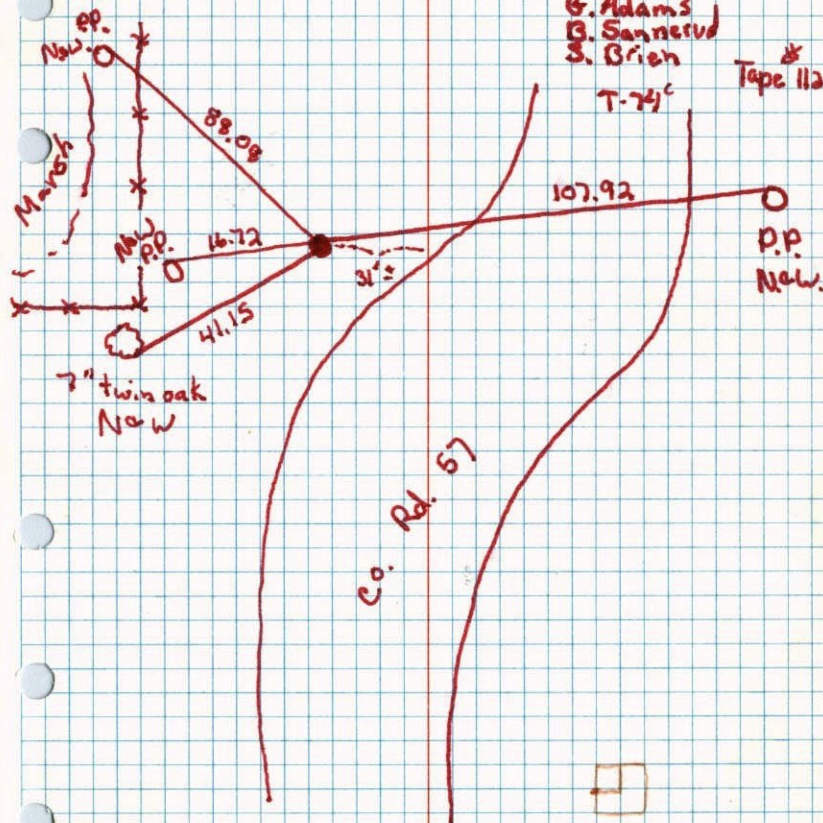

# W. 1/4 Cor. Sec. 26-T32-R25

Replaced Iron Pipe With Cast Iron Monument Up 0.1' ±

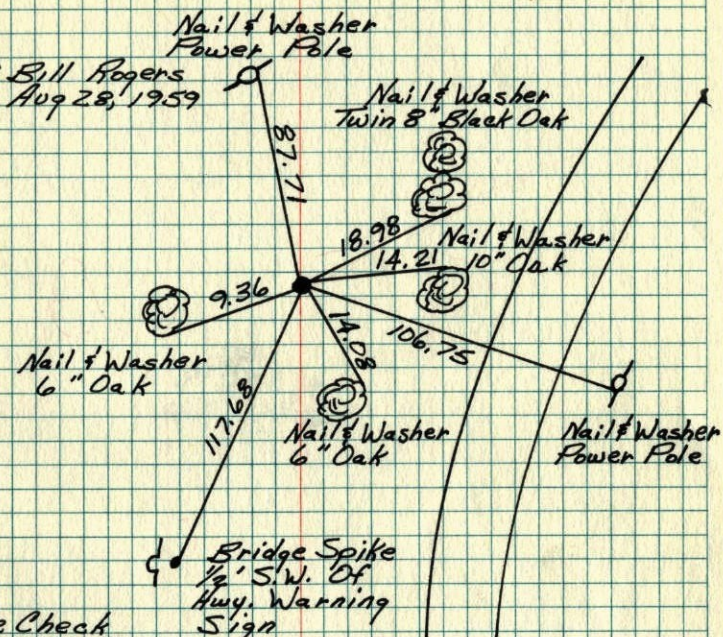

Tie Check  
 July 28, 1972  
 B. Olson  
 J. Boettcher  
 D. Brien

ROLAND W. ANDERSON COUNTY SURVEYOR  
 ANOKA COUNTY, MINNESOTA

TEMPERATURE CORRECTED  
 AND HORIZONTALLY  
 TAPED MEASUREMENTS

# W. 1/4 Cor. Sec. 26-T32-R25

Replaced Iron Pipe With Cast Iron Monument Up 0.1' ±

6-25-1969  
 D. Powell  
 R. Brien

Tie Check  
 7-28-72  
 B. Olson  
 J. Boettcher  
 D. Brien

Retie  
 8-6-1964  
 M. Anderson  
 R. Carlson

Bill Rogers  
 Aug 28-1959

TEMP?

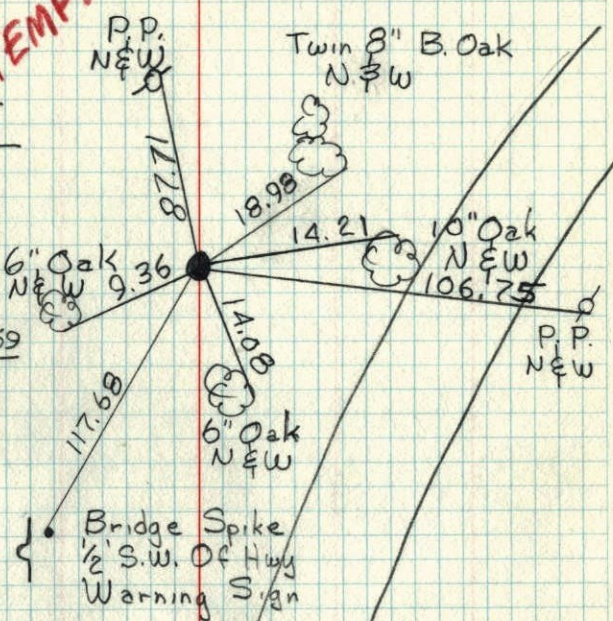

ROLAND W. ANDERSON COUNTY SURVEYOR  
 ANOKA COUNTY, MINNESOTA

TEMPERATURE CORRECTED  
 AND HORIZONTALLY  
 TAPED MEASUREMENTS

110  
W 1/4 Cor. Sec. 26, T32, R25

Replaced Iron Pipe with Cast Iron

Monument up 0.1'±

June 25, 1969  
D. Powell  
R. Brien

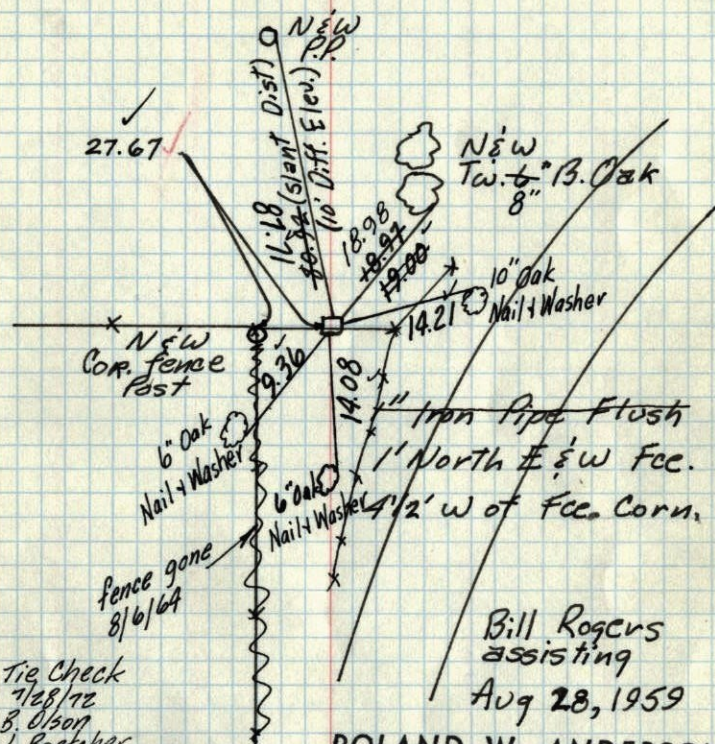

Bill Rogers  
assisting  
Aug 28, 1959  
ROLAND W. ANDERSON  
COUNTY SURVEYOR  
ANOKA COUNTY, MINNESOTA

Retie 8/6/64

M. O. Anderson  
R. Carlson

TEMPERATURE CORRECTED  
AND HORIZONTALLY  
TAPED MEASUREMENTS

68  
W 1/4 Cor. Sec. 26, T32, R25

Replaced with C.I. Mon. up 0.1'±

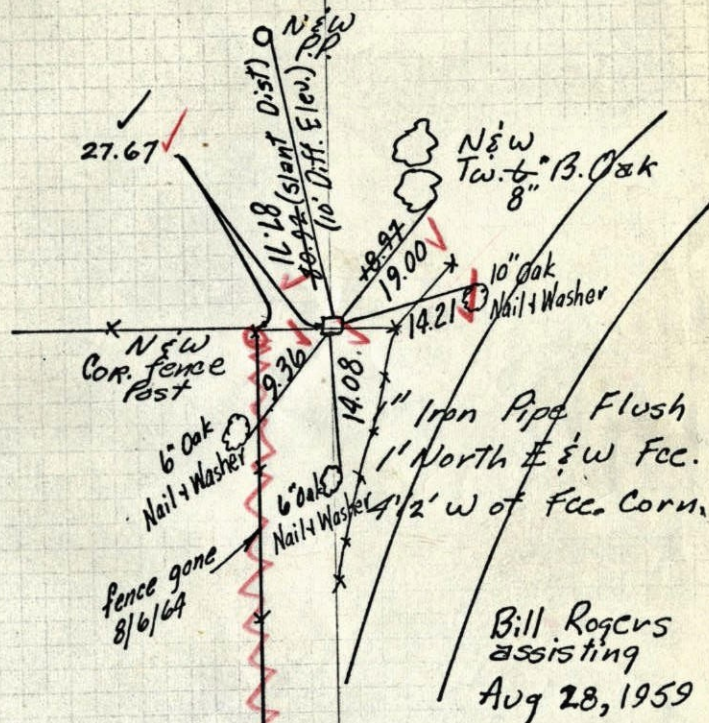

Bill Rogers  
assisting  
Aug 28, 1959  
ROLAND W. ANDERSON  
COUNTY SURVEYOR  
ANOKA COUNTY, MINNESOTA

Retie 8/6/64

M. O. Anderson  
R. Carlson

6/25/69  
D. Powell  
R. Brien

