

CERTIFICATE OF LOCATION OF GOVERNMENT CORNER

County of Anoka

State of Minnesota

SOUTH L. WITNESS Corner of Sec. 25 Township 32 Range 25

I hereby certify that on the 24 day of SEPT., 1963, I found the described corner which was evidenced by AREA RESURVEY

and I further certify that to perpetuate the location of said corner, I did, at the exact location thereof, place a permanent marker consisting of CAST IRON MON.

which reference or witness monuments are located in the manner As shown 1963 Co-ordinates

County Project Co-ordinates

Northing 169847.9430

Easting 467692.8343

State Plane Co-ordinates

Y _____

X _____

Date 4/11/00

*BK-MS
4-1-10
T/T*

CO. RD #116

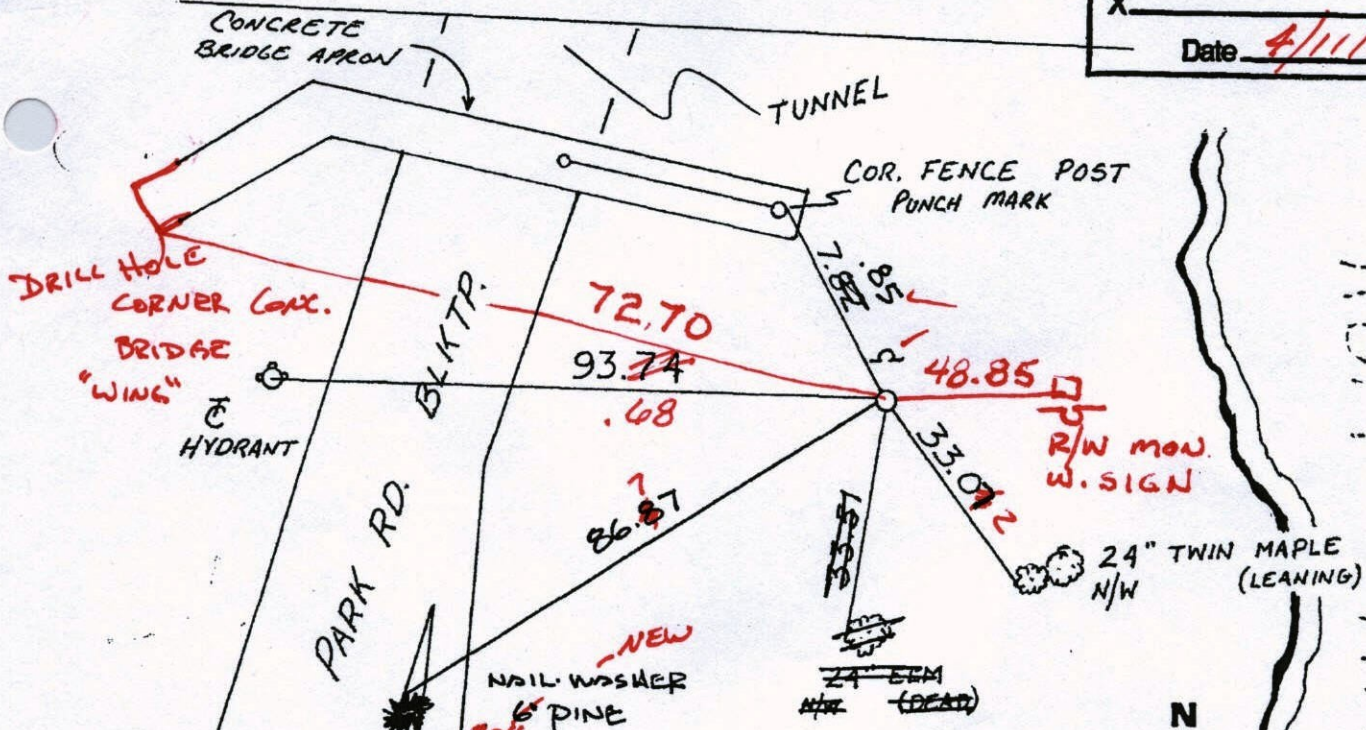

Revised date	Revised date	Revised date
8-17-82		
7-23-85		
6-29-88		
8-15-91		
4-11-00		

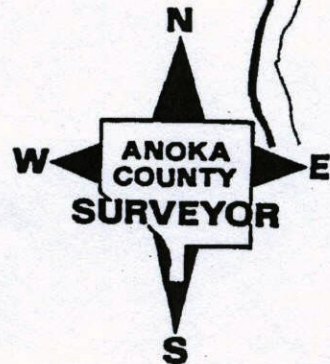

RIVER

CERTIFICATE OF LOCATION OF GOVERNMENT CORNER

County of Anoka

State of Minnesota

SOUTH L. WITNESS Corner of Sec. 25 Township 32 Range 25

I hereby certify that on the 24 day of SEPT., 1963, I found the described corner which was evidenced by AREA RESURVEY

and I further certify that to perpetuate the location of said corner, I did, at the exact location thereof, place a permanent marker consisting of CAST IRON MON.

which reference or witness monuments are located in the manner As Shown 1983 Co-ordinates

County Project Co-ordinates

Northing 169847.9430

Easting 467692.8343

State Plane Co-ordinates

Y _____

X _____

Date _____

CO. RD #116

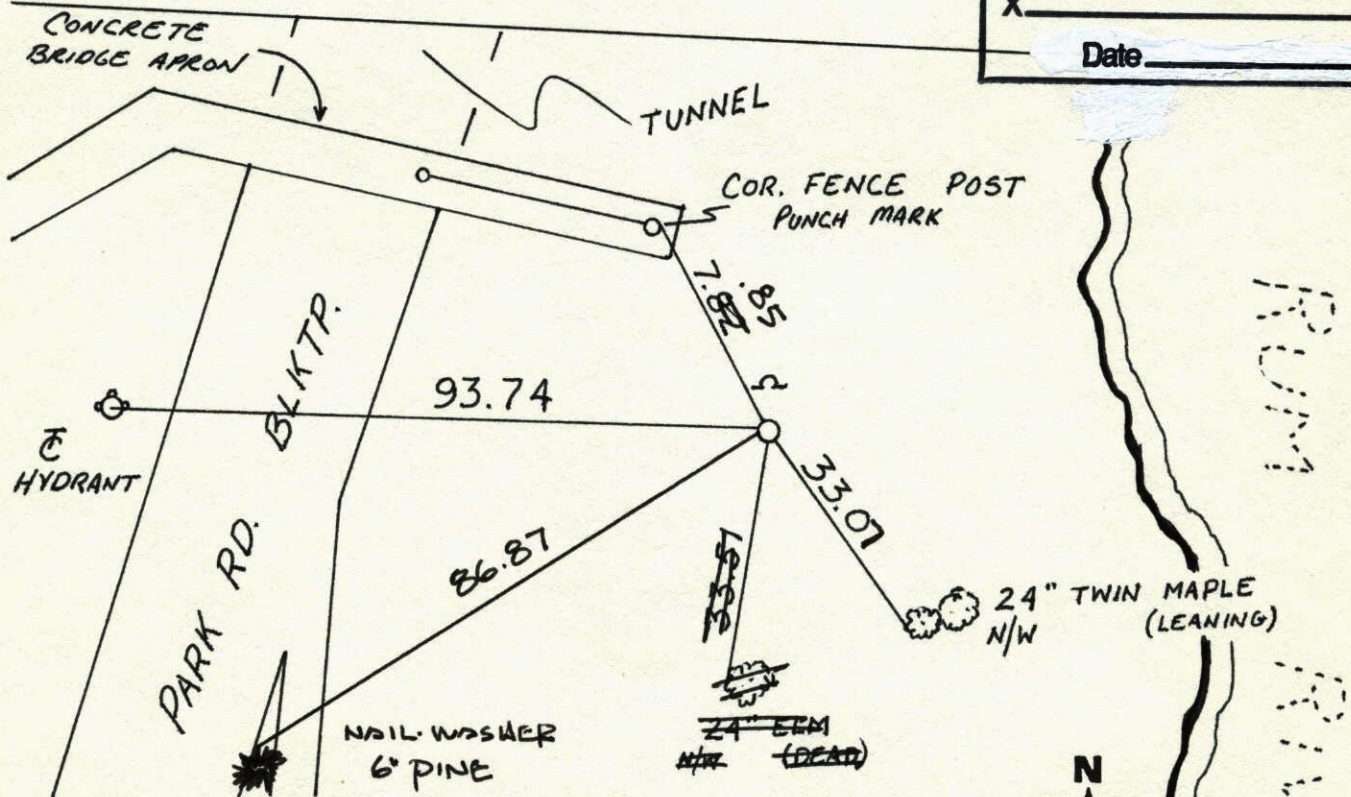

Revised date Revised date Revised date

8-17-82		
7-23-85		
6-29-88		
8-15-91		
4-11-00		

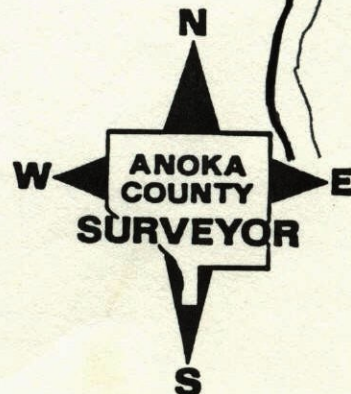

WITNESS COR. SOUTH LINE SEC. 25

T32 R25

RESET C.I. MONUMENT AFTER ROAD CONST.

C.I. FLUSH SIGN POST ON N. SIDE.

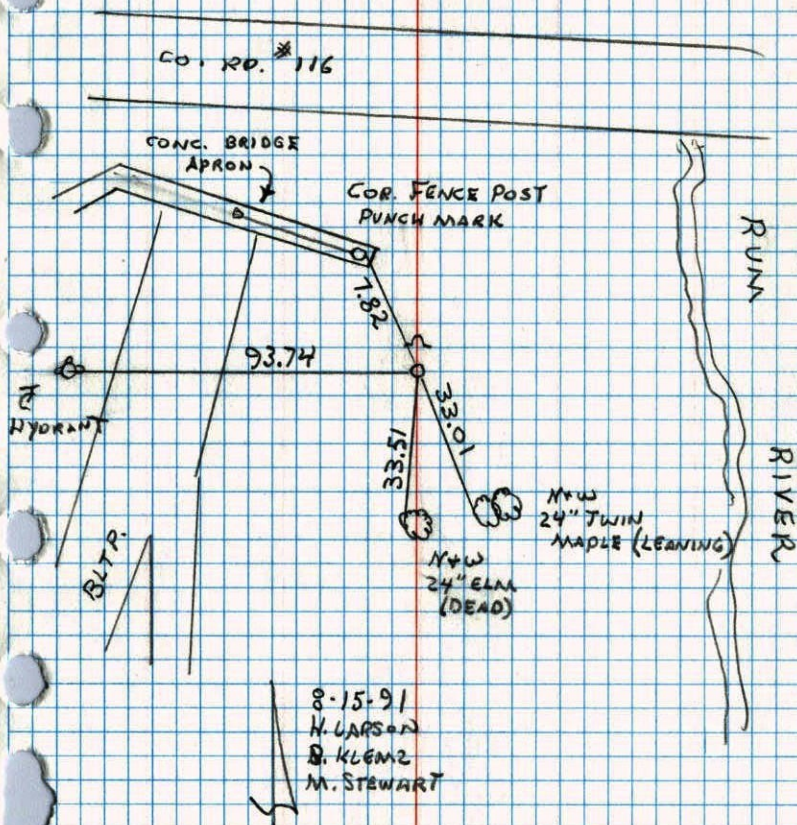
 WITNESS COR.
 TRANSIT TIES FOR ~~SOUTH~~ COR.
 SEC. 25 T32 R25 W. SIDE RIVER

 8-23-89 { SET 1/2" I.P.S. ON LINE }
 STEEL POSTS

 H. LARSON
 B. GURTZKO
 J. STEVENSON
 A. SHROYER

SEC. COR.

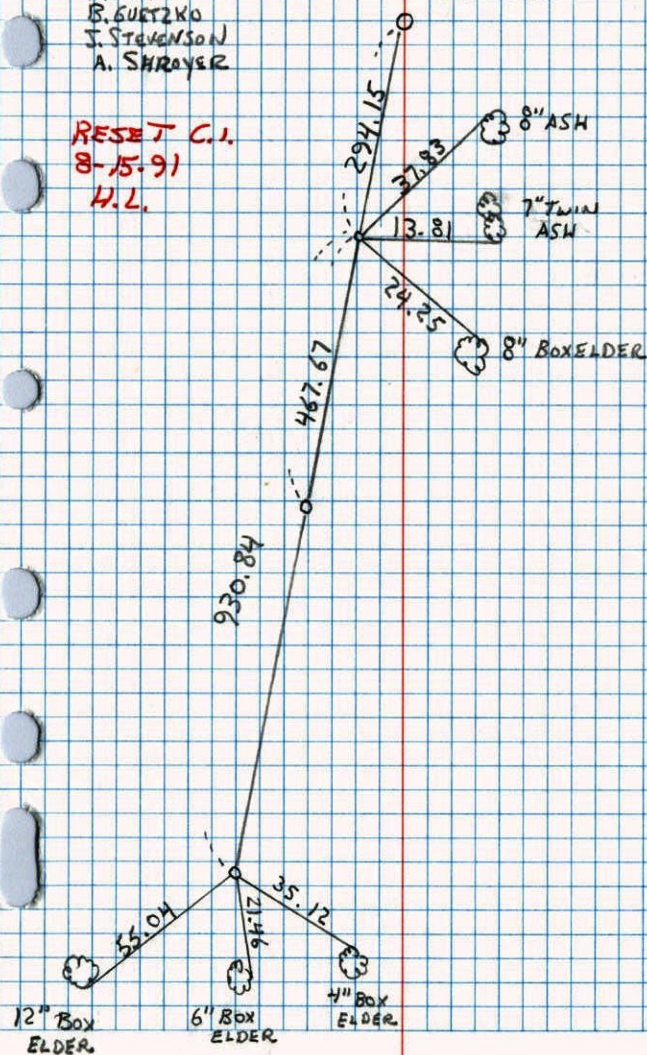
 RESET C.I.
 8-15-91
 H.L.

WITNESS CORNER TO MEANDER CORNER #6

SEC 25 T32 R25

RETIED CAST IRON MONUMENT

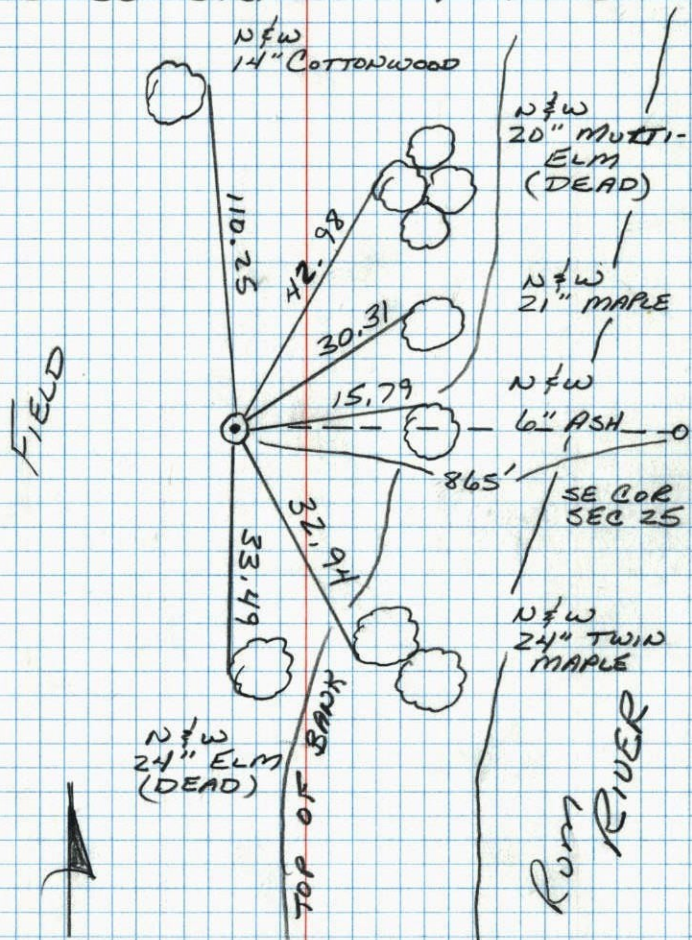

6-29-88
B. GUETZKO
M. NAJI-H
76° 200' TAPE

Witness Cor. to M.C. #6 on South line

Sec. 25 T32, R25

Set Cast Iron Monument from resurvey

Steel Post on West side up 4'±.

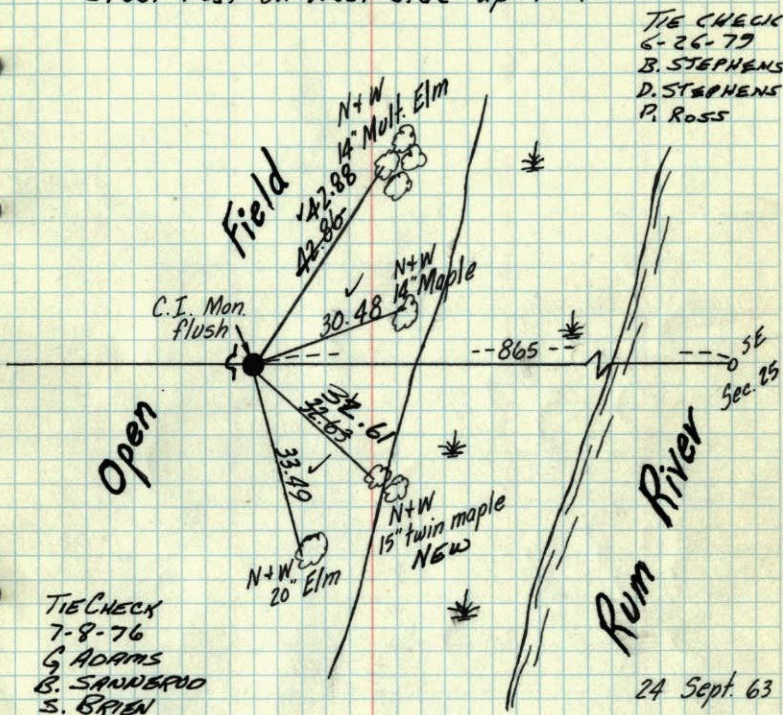

TIE CHECK
6-26-79
B. STEPHENS
D. STEPHENS
P. ROSS

TIE CHECK
7-8-76
G. ADAMS
B. SANDERUD
S. BRIEN

TEMPERATURE CORRECTED
AND HORIZONTALLY
TAPED MEASUREMENTS

Tie Check TIECHECK
July 1, 1969 8-17-82
R. A. Olson P. ROSS
B. N. Olson P. HORNBY
R. Brien

Tie Check
8/22/72
B. Olson
J. Boetcher
R. Bauer

24 Sept. 63

J. Oliver
M. Anderson
E. Madson

Retie 8/11/69

M. D. Anderson
J. Dunlop

ROLAND W. ANDERSON
COUNTY SURVEYOR
ANOKA COUNTY, MINNESOTA

Witness Corner to M.C. #6 on South line of
Sec. 25, T32, R25

Set Cast Iron Monument From Resurvey

