

CERTIFICATE OF LOCATION OF GOVERNMENT CORNER

County of Anoka

State of Minnesota

NORTHEAST Corner of Sec. 35 Township 32 Range 25

I hereby certify that on the 9 day of FEBRUARY, 1960, I found the described corner which was evidenced by PINCHED IRON PIPE

and I further certify that to perpetuate the location of said corner, I did, at the exact location thereof, place a permanent marker consisting of CAST IRON MONUMENT SIGN & POST ON EAST SIDE (DOWN 0.2')

which reference or witness monuments are located in the manner following:

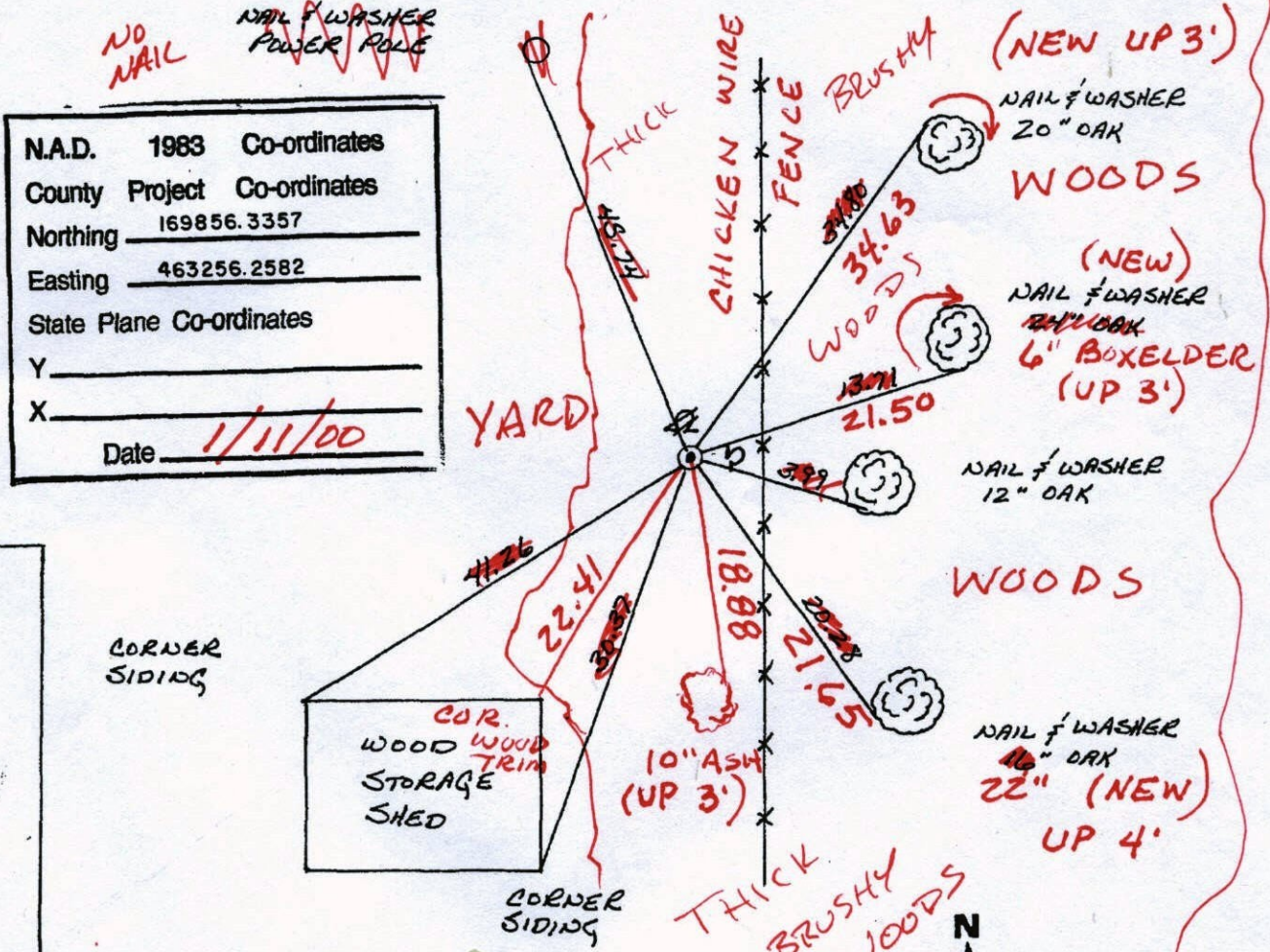

N.A.D.	1983	Co-ordinates
County	Project	Co-ordinates
Northing		169856.3357
Easting		463256.2582
State Plane Co-ordinates		
Y		
X		
Date		<u>1/11/00</u>

Revised date	Revised date	Revised date
8-23-82		
7-29-85		
6-30-88		
8-16-93		
1-11-00		

6-7-10
BK-SH
TAPED

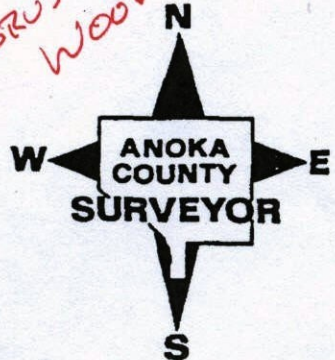

HOUSE # 14101 IODINE ST. N.W.

CORNER SIDING

CORNER SIDING

COR. WOOD STORAGE SHED

WOODS

WOODS

(NEW) NAIL & WASHER 6" BOXELDER (UP 3')

NAIL & WASHER 12" OAK

NAIL & WASHER 22" (NEW) UP 4'

NAIL & WASHER 20" OAK

NO NAIL

NAIL & WASHER POWER POLE

CHICKEN WIRE FENCE

YARD

10" ASH (UP 3')

THICK BRUSHY WOODS

WOODS

BRUSHY

THICK ASH

(NEW UP 3')

34.63

30.11

21.50

21.65

88.81

22.41

10" ASH

10" ASH

10" ASH

10" ASH

10" ASH

10" ASH

10" ASH

10" ASH

CERTIFICATE OF LOCATION OF GOVERNMENT CORNER

County of Anoka

State of Minnesota

NORTHEAST Corner of Sec. 35 Township 32 Range 25

I hereby certify that on the 9 day of FEBRUARY, 1960, I found the described corner which was evidenced by PITCHED IRON PIPE

and I further certify that to perpetuate the location of said corner, I did, at the exact location thereof, place a permanent marker consisting of CAST IRON MONUMENT SIGN & POST ON EAST SIDE

which reference or witness monuments are located in the manner following:

NAIL & WASHER
POWER POLE

N.A.D.	1983	Co-ordinates
County	Project	Co-ordinates
Northing		<u>169856.3357</u>
Easting		<u>463256.2582</u>
State Plane Co-ordinates		
Y		_____
X		_____
Date _____		

HOUSE # 14101 IODINE ST. N.W.

CORNER SIDING

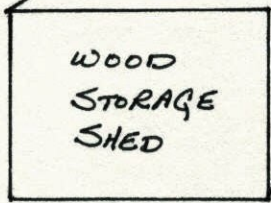

CORNER SIDING

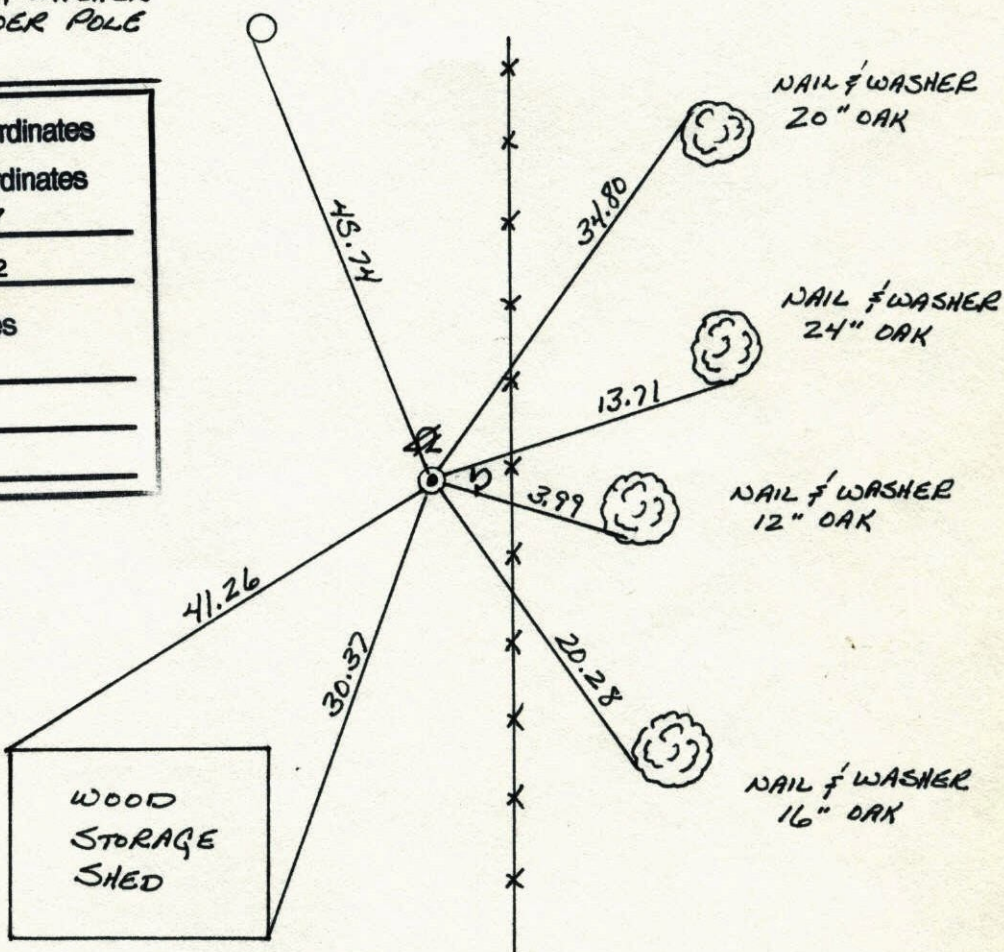

Revised date	Revised date	Revised date
<u>8-23-82</u>		
<u>7-29-85</u>		
<u>6-30-88</u>		
<u>8-16-93</u>		
<u>1-11-00</u>		

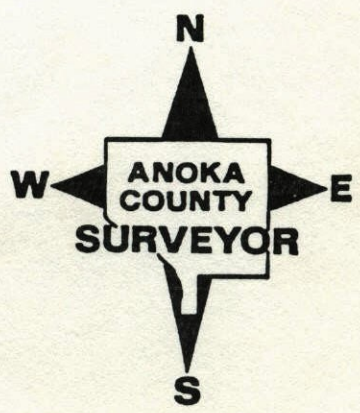

N.E. CORNER SEC. 35 T32 R25

RETIED CAST IRON MONUMENT.

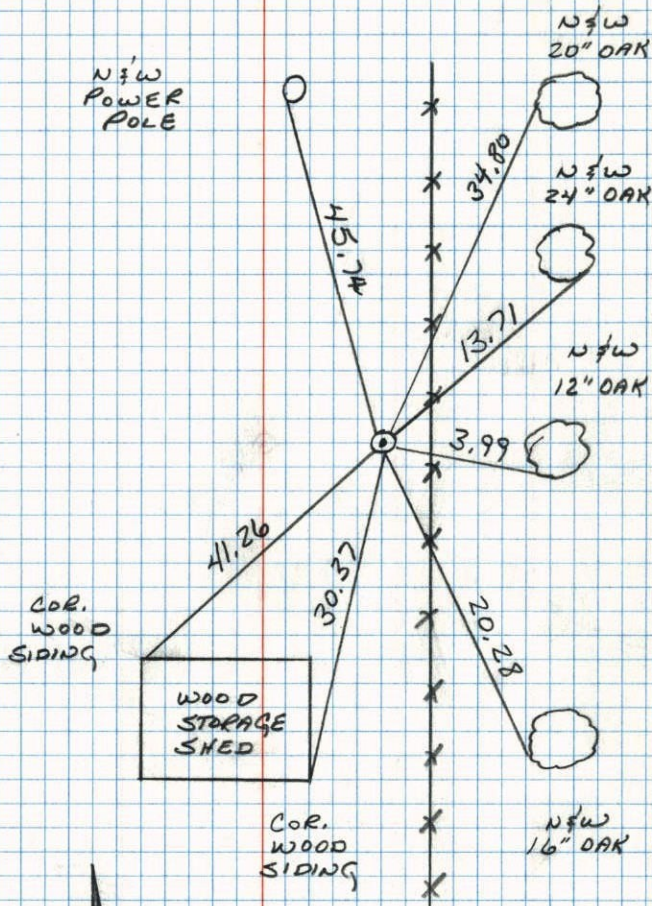
N 3/4 W
POWER
POLE6-30-88
B. GUETZMO
A. SHROYER
M. NAJI-H
20° 200' TAPE

NE Corner Sec. 35 T32 R25

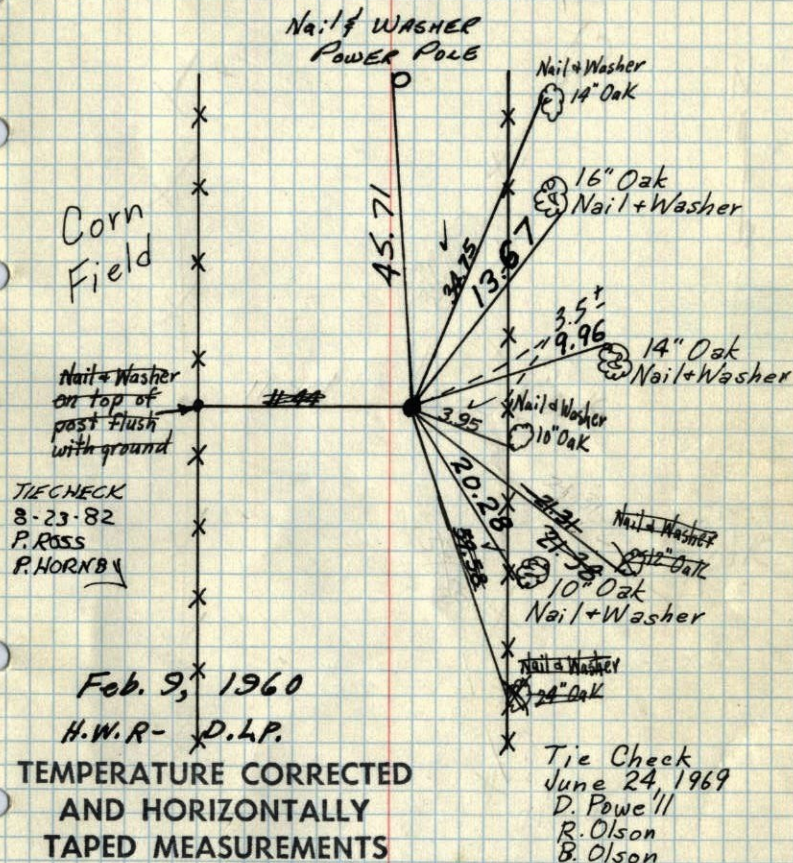
Replaced ~~finched Iron Pipe up 0.2'~~
with Cast Iron Monument up 0.14.

Feb. 9, 1960

H.W.R. - D.L.P.

TEMPERATURE CORRECTED
AND HORIZONTALLY
TAPED MEASUREMENTSROLAND W. ANDERSON
COUNTY SURVEYOR
ANOKA COUNTY, MINNESOTA

Tie Check 6-26-79
Sept. 2, 1972 B. STEPHENS
R. OLSON D. STEPHENS
J. Boettcher P. ROSS
R. Bauer

TIE CHECK Retie 8/12/64
7-9-76 M.D. Anderson
G. HOAMS J. Dunlop
B. SAUNBERG
S. BRIEN

NE Corner Sec. 35 T32 R25

Pinched Iron Pipe up 0.2'
Replaced with C.I. Man up 0.1'±

Corn Field

Nail + Washer
on top of
post flush
with ground

11.44

Nail + Washer
14" Oak

16" Oak
N+W

3.5'

9.96'
14" Oak
N+W

Nail + Washer
10" Oak

3.95'

Nail + Washer
12" Oak

21.58'
10" Oak
N+W

Nail + Washer
24" Oak

Feb. 9, 1960

H.W.R. - D.L.P.

TEMPERATURE CORRECTED
AND HORIZONTALLY
TAPED MEASUREMENTS

ROLAND W. ANDERSON
COUNTY SURVEYOR
ANOKA COUNTY, MINNESOTA

6/24/69
#4-680

D. Powell
R. Olson
B. Olson

Retie 8/12/64

M. D. Anderson
J. Dunlop