

CERTIFICATE OF LOCATION OF GOVERNMENT CORNER

County of Anoka State of Minnesota

WITNESS ON Corner of Sec. 28 Township 32 Range 25
THE WEST LINE OF THE
SOUTHWEST QUARTER
 I hereby certify that on the 9TH day of SEPTEMBER, 1975, I found the described corner which was
 evidenced by AREA RESURVEY

and I further certify that to perpetuate the location of said corner, I did, at the exact location thereof, place a
 permanent marker consisting of CAST IRON MONUMENT

which reference or witness monuments are located in the manner following: 142ND AVE N.W

*5/25/10
BK-SH
TAPED D'S*

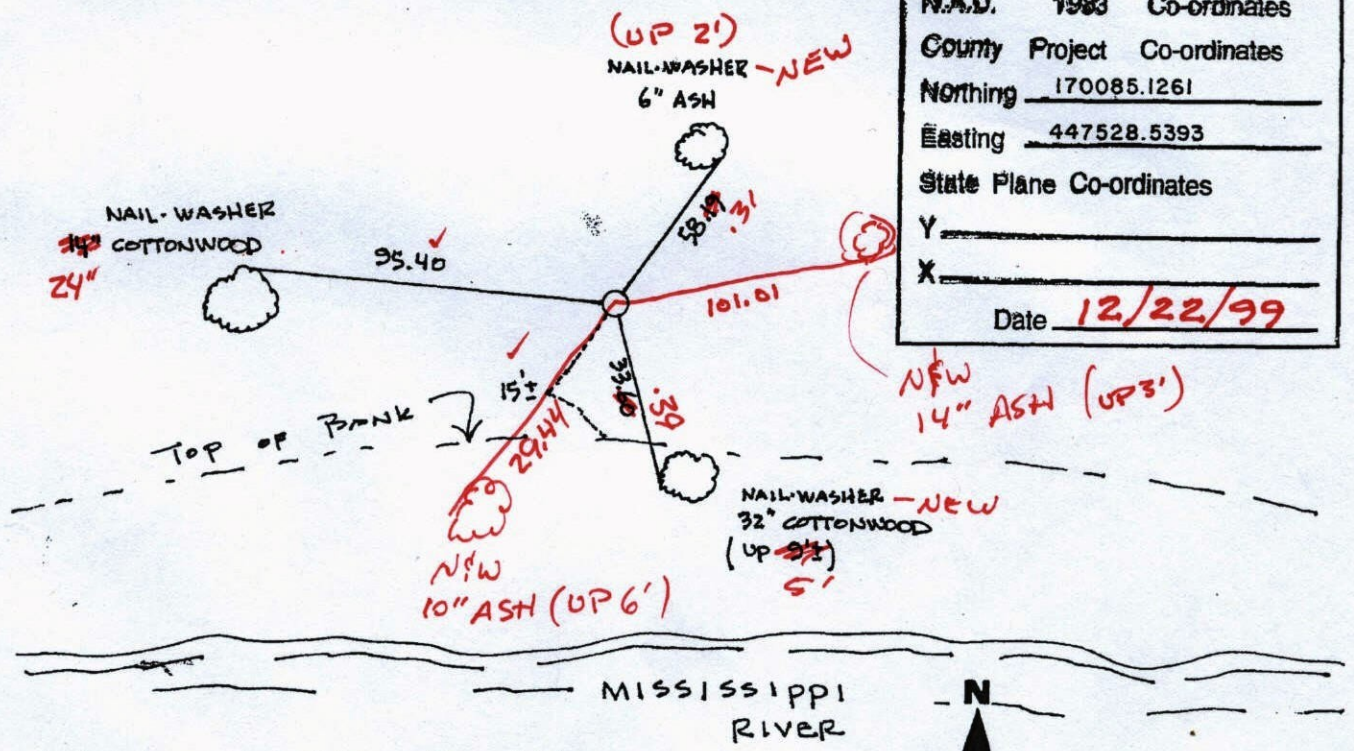
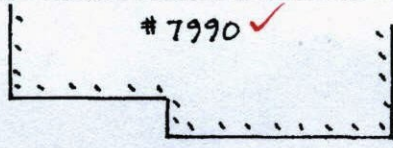

N.A.D.	1983	Co-ordinates
County	Project	Co-ordinates
Northing		<u>170085.1261</u>
Easting		<u>447528.5393</u>
State Plane Co-ordinates		
Y		_____
X		_____
Date		<u>12/22/99</u>

Revised date	Revised date	Revised date
<u>9-9-75</u>		
<u>7-8-76</u>		
<u>6-22-79</u>		
<u>8-1-85</u>		
<u>6-27-88</u>		
<u>8-20-93</u>		
<u>12-22-99</u>		

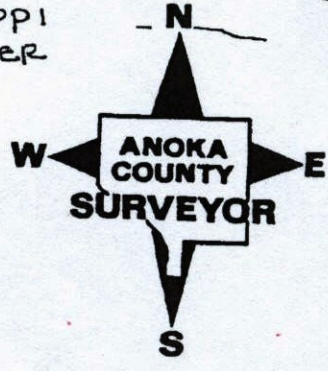

CERTIFICATE OF LOCATION OF GOVERNMENT CORNER

County of Anoka

State of Minnesota

WITNESS ON Corner of Sec. 28 Township 32 Range 25
THE WEST LINE OF THE
SOUTHWEST QUARTER
 I hereby certify that on the 9TH day of SEPTEMBER, 1975, I found the described corner which was
 evidenced by AREA RESURVEY

and I further certify that to perpetuate the location of said corner, I did, at the exact location thereof, place a
 permanent marker consisting of CAST IRON MONUMENT

which reference or witness monuments are located in the manner following: 142ND AVE N.W

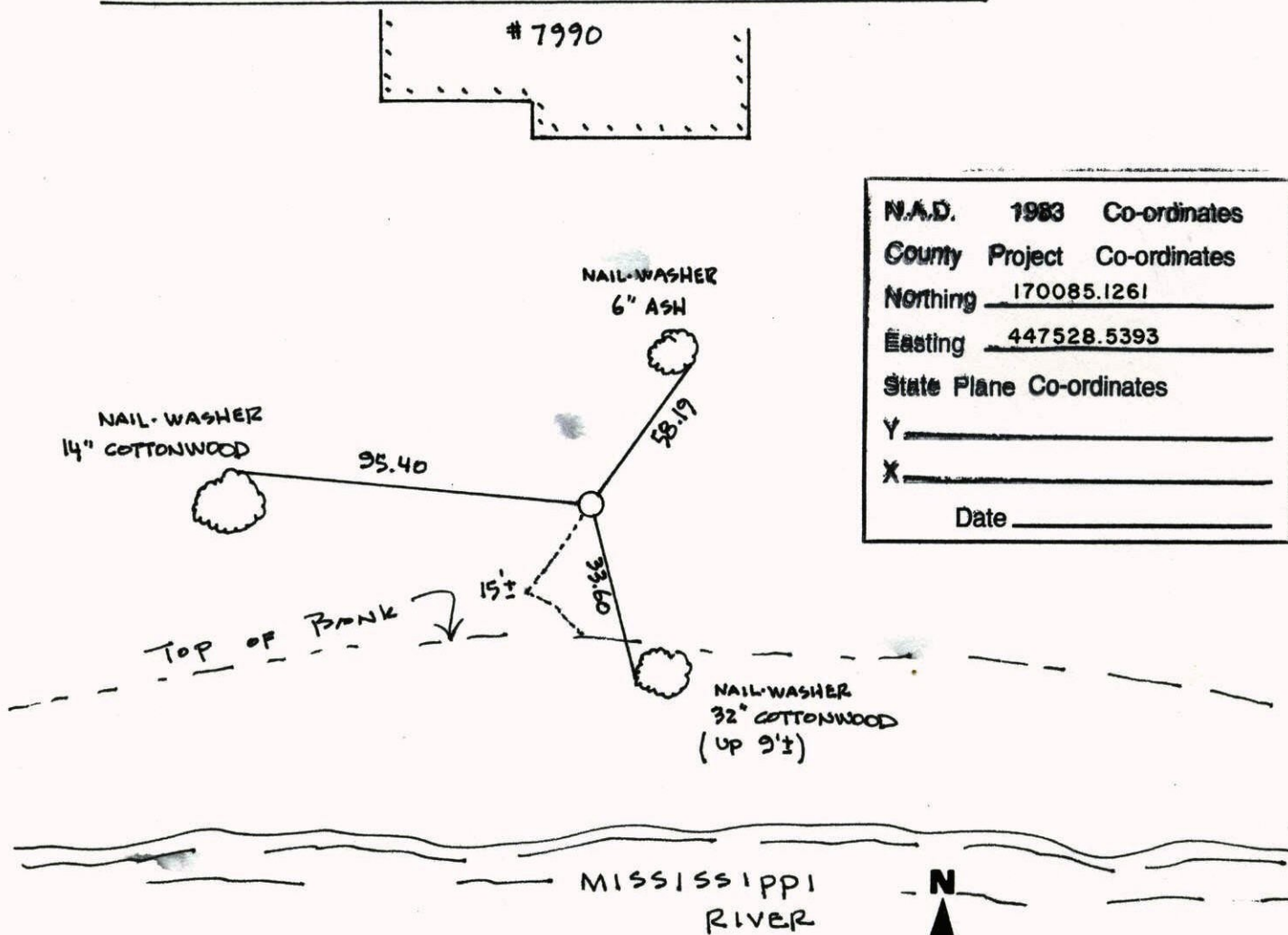

Revised date	Revised date	Revised date
9-9-75		
7-8-76		
6-22-79		
8-1-85		
6-27-88		
8-20-93		
12-22-99		

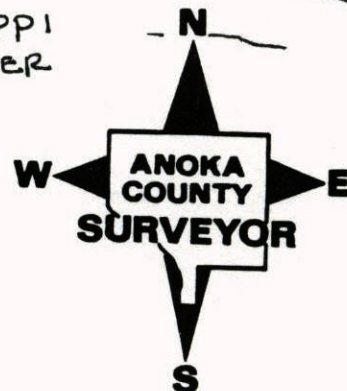

WITNESS ON THE WEST LINE OF THE
S.W. 1/4 SEC 28 T 32 R 25
RETIED CAST IRON MONUMENT

142ND AVE. N.W.

12-22-99
J. SIMMER
T. SCHWAB

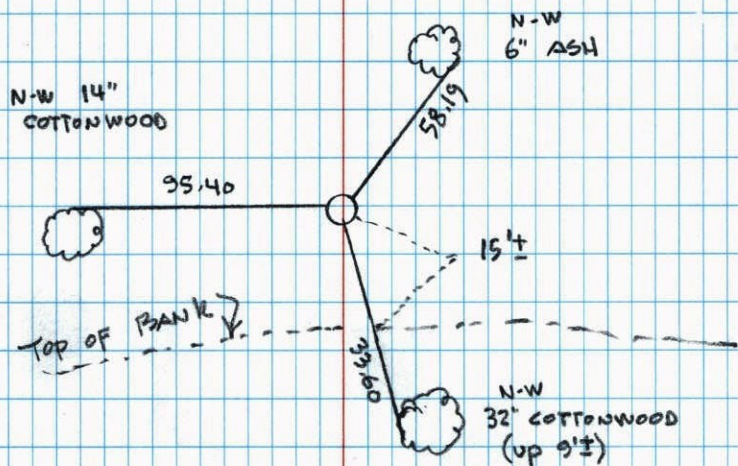
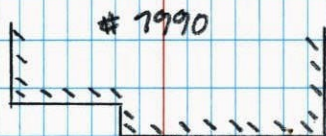

MISSISSIPPI RIVER

WITNESS COR. ON THE WEST LINE OF
THE SW 1/4 SEC 28 T 32 R 25
RETIED AND REPLACED CAST IRON MON.
FROM TWO REMAINING TIES

ARMSTRONG BLYD NW

142ND AVE NW



6-27-88
B. GUETZKO
M. NAJI-H
85° 200' TAPE

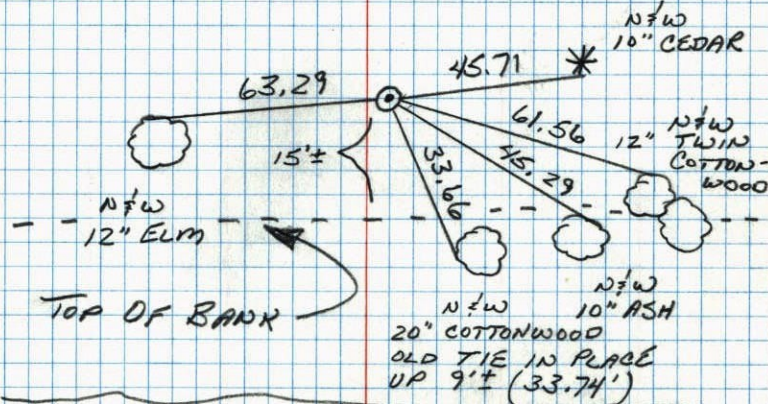

MISSISSIPPI RIVER

W.C. On West Line Of SW 1/4
Sec. 28 - T32 - R25

Set Cast Iron Monument From Area
Resurvey. Cast Iron Flush With Sign
And Post On South Side.

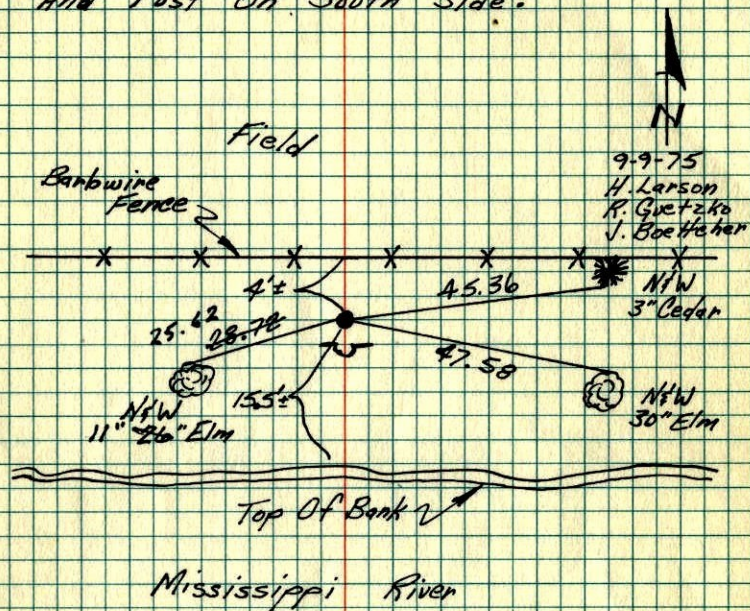

TIE CHECK	TIE CHECK
7-8-76	6-22-79
G. ADAMS	B. STEPHENS
B. SANDERUD	D. STEPHENS
S. BRIEN	P. ROSS

TEMPERATURE CORRECTED
AND HORIZONTALLY
TAPED MEASUREMENTS

ROLAND W. ANDERSON
COUNTY SURVEYOR
ANOKA COUNTY, MINNESOTA

W.C. on West Line of SW 1/4 Sec. 28
T32 R25

Set cast iron monument from area
resurvey. C.I. Flush with sign & post
on South side

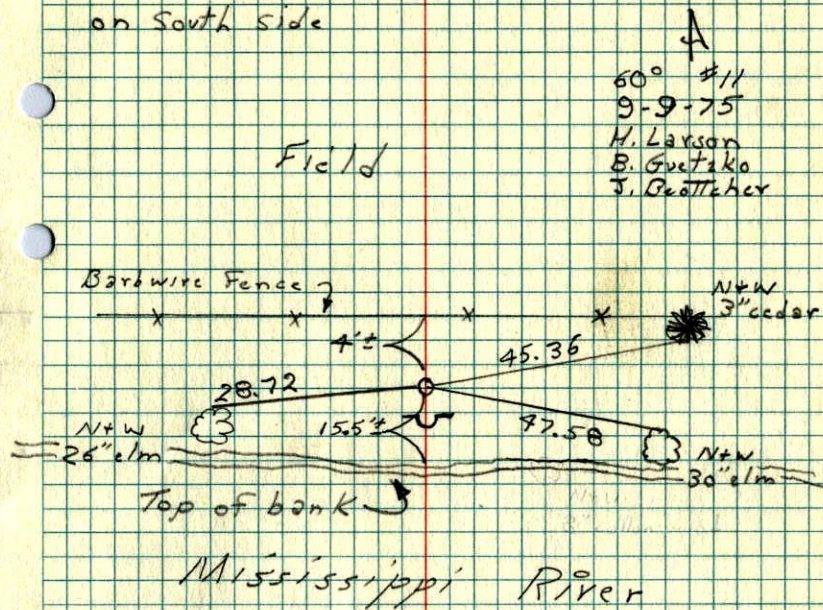

A
60° #11
9-9-75
H. Larson
B. Guetzko
J. Boettcher