

CERTIFICATE OF LOCATION OF GOVERNMENT CORNER

County of Anoka

State of Minnesota

WEST QTR. Corner of Sec. 35 Township 32 Range 25

I hereby certify that on the 16TH day of APRIL, 1962, I found the described corner which was evidenced by 4" SQUARE CONCRETE

and I further certify that to perpetuate the location of said corner, I did, at the exact location thereof, place a permanent marker consisting of CAST IRON MONUMENT

which reference or witness monuments are located in the manner following:

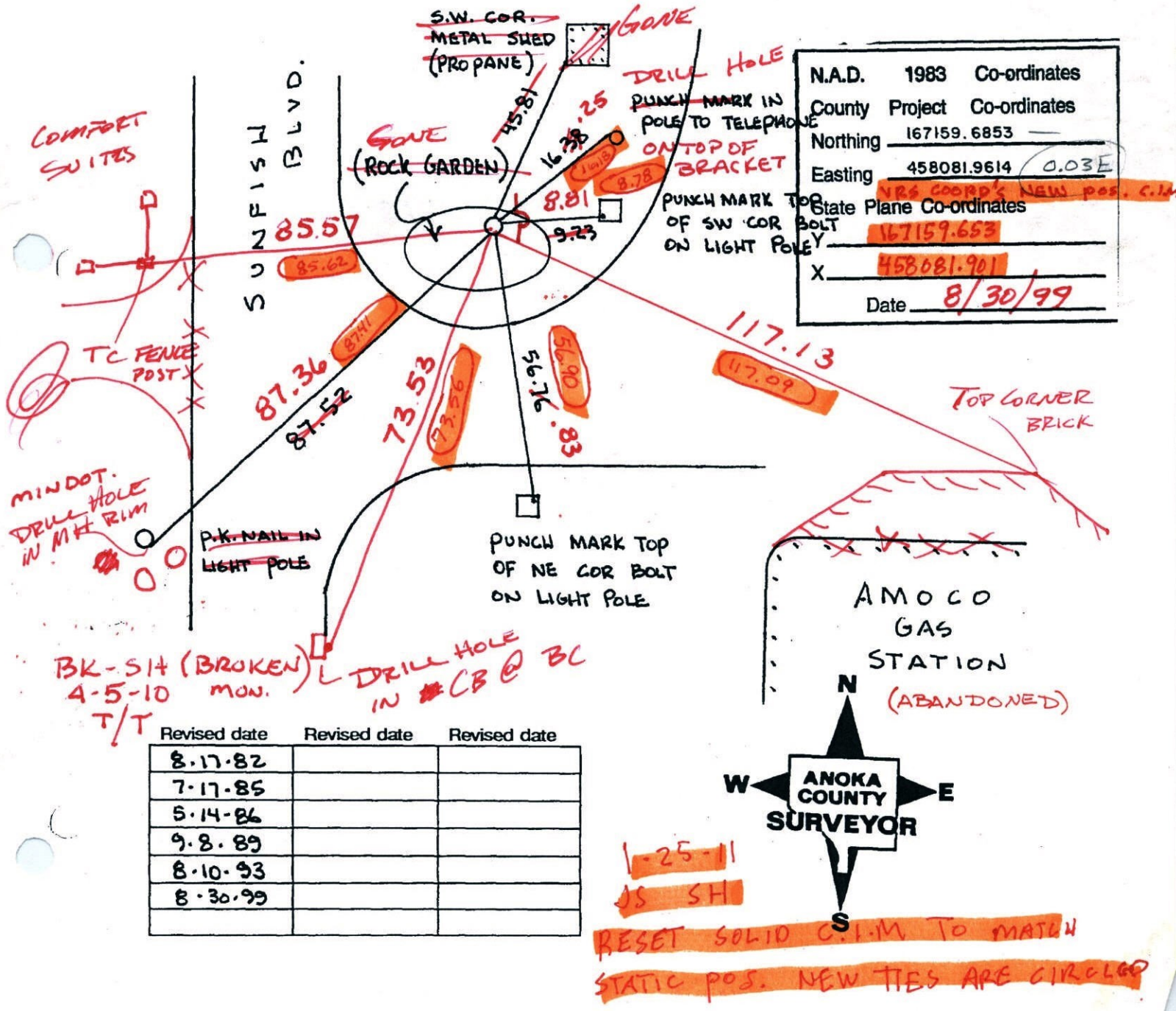

N.A.D.	1983	Co-ordinates
County	Project	Co-ordinates
Northing	167159.6853	
Easting	458081.9614 (0.03E)	
State Plane Co-ordinates	NRS COORD'S NEW POS. C.I.M.	
Y	167159.653	
X	458081.901	
Date	8/30/99	

CERTIFICATE OF LOCATION OF GOVERNMENT CORNER

County of Anoka

State of Minnesota

WEST QTR. Corner of Sec. 35 Township 32 Range 25

I hereby certify that on the 16TH day of APRIL, 1962, I found the described corner which was evidenced by 4" SQUARE CONCRETE

and I further certify that to perpetuate the location of said corner, I did, at the exact location thereof, place a permanent marker consisting of CAST IRON MONUMENT

which reference or witness monuments are located in the manner following:

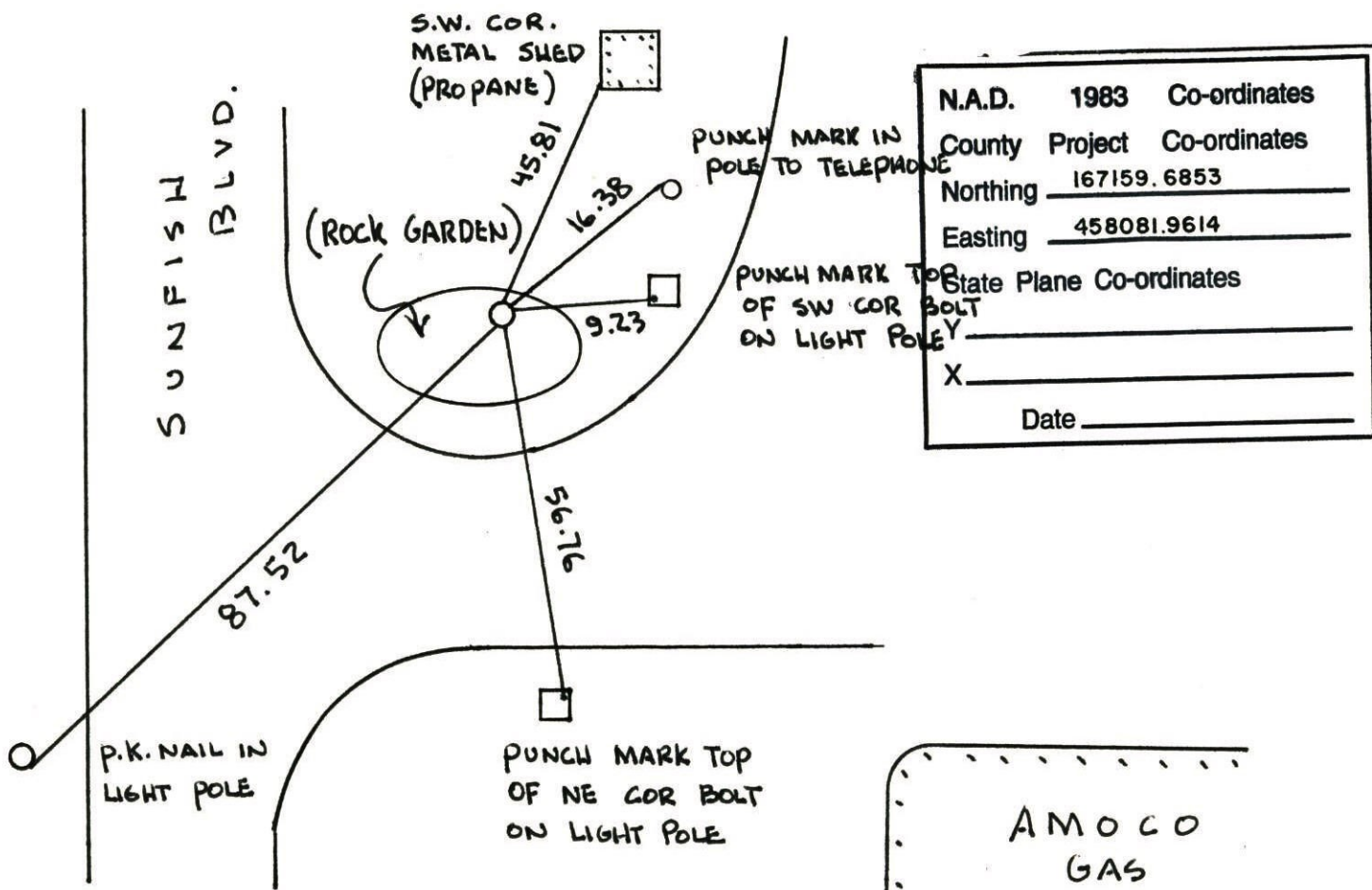

Revised date	Revised date	Revised date
8-17-82		
7-17-85		
5-14-86		
9-8-89		
8-10-93		
8-30-99		

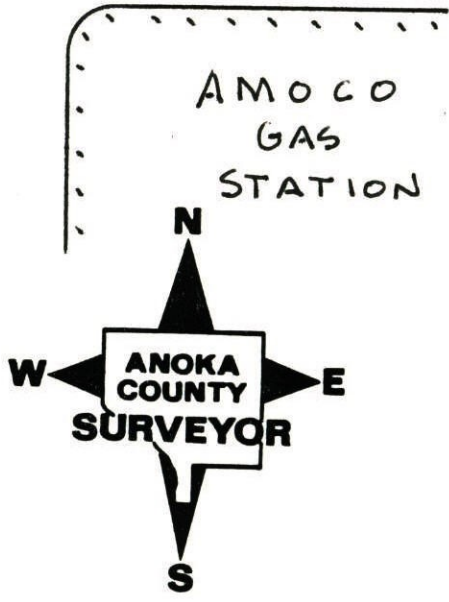

WEST QTR. COR. SEC 35 T 32 R 25

RETIRED CAST IRON MONUMENT

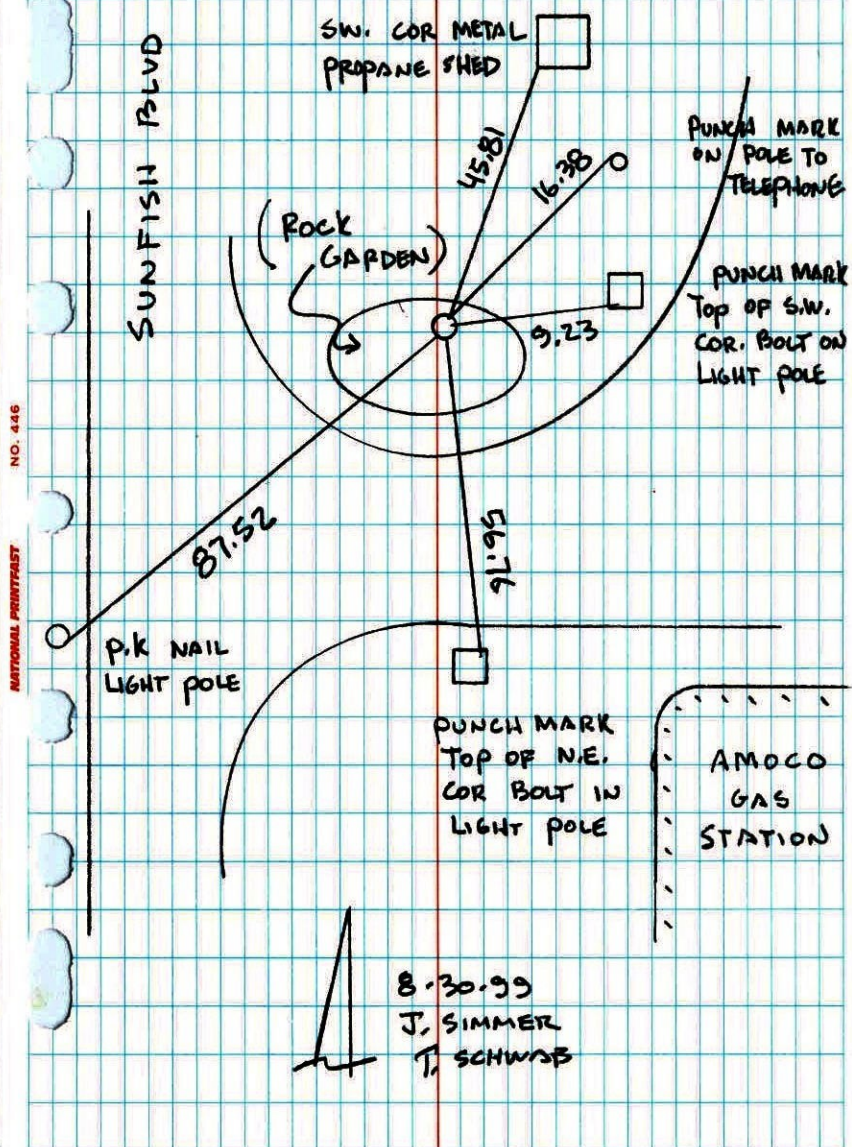

W 1/4 CORNER SECTION 35 T32 R25

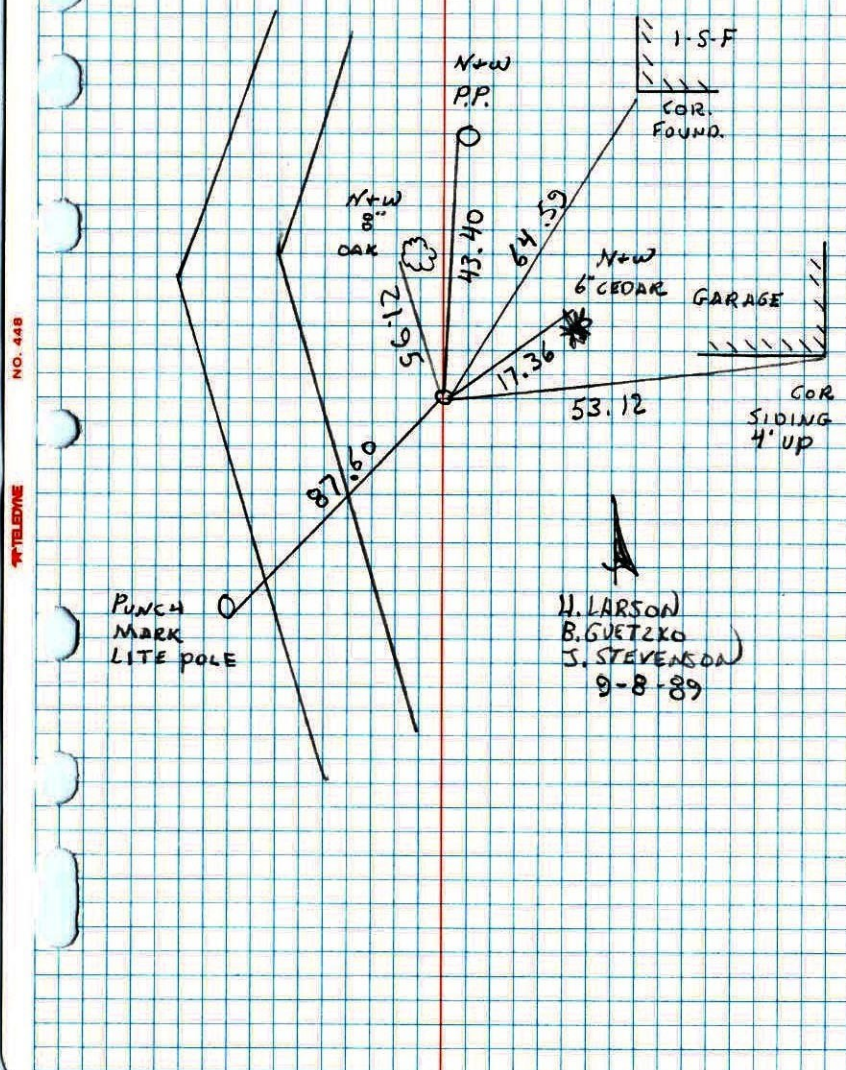
REPLACED AND RETIRED CAST IRON MON.
CAST IRON FLUSH

CERTIFICATE OF LOCATION OF GOVERNMENT CORNER

County of Anoka

State of Minnesota

West One Quarter Corner of Sec. 35 Township 32 Range 25

I hereby certify that on the 16 day of April, 1962, I found the described corner which was evidenced by 4" Square concrete monument

and I further certify that to perpetuate the location of said corner, I did, at the exact location thereof, place a permanent marker consisting of CAST IRON WITH SIGN AND POST ON SOUTH SIDE

which reference or witness monuments are located in the manner following:

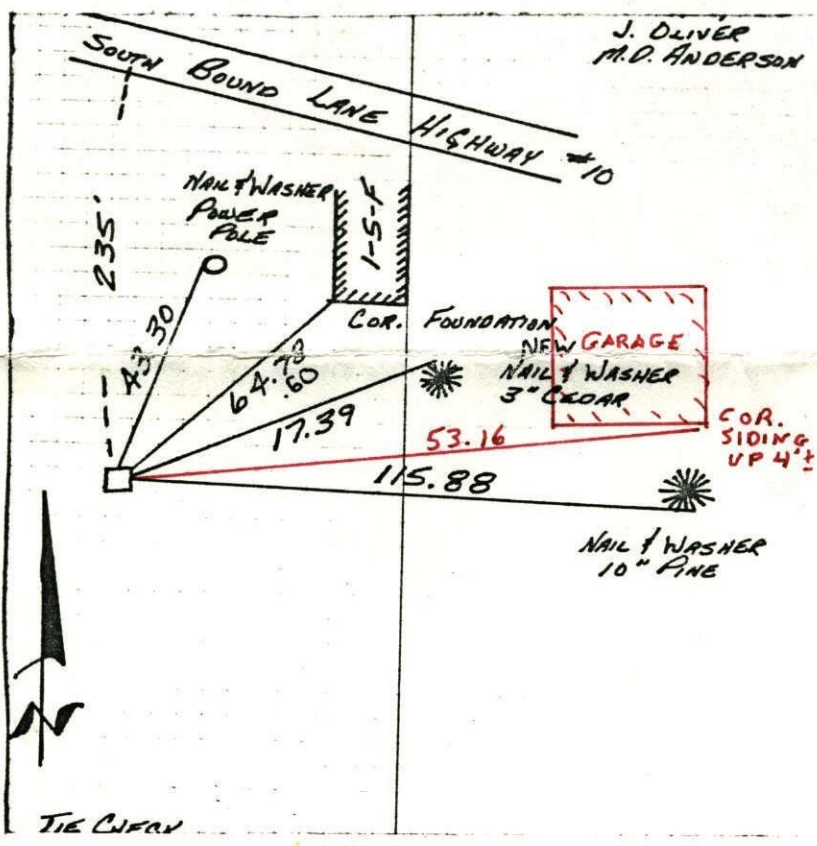

REPLACED CONC.
WITH C.I.
5-14-86
H.L.
B.G.
H.G.

COR.
SIDING
UP 4"

NAIL & WASHER
10" PINE

Revised date

8-17-82
7-17-85

By

P. ROSS
D. ROSS

Minnesota State Plane Coordinates
South Zone

Y _____ X _____

County Surveyor

Date

Registered Land Surveyor No. _____

CERTIFICATE OF LOCATION OF GOVERNMENT CORNER

County of Anoka

State of Minnesota

West One Quarter Corner of Sec. 35 Township 32 Range 25

I hereby certify that on the 16 day of April, 1962, I found the described corner which was evidenced by 4" Square concrete monument

and I further certify that to perpetuate the location of said corner, I did, at the exact location thereof, place a permanent marker consisting of CAST IRON WITH SIGN AND POST ON SOUTH SIDE

which reference or witness monuments are located in the manner following:

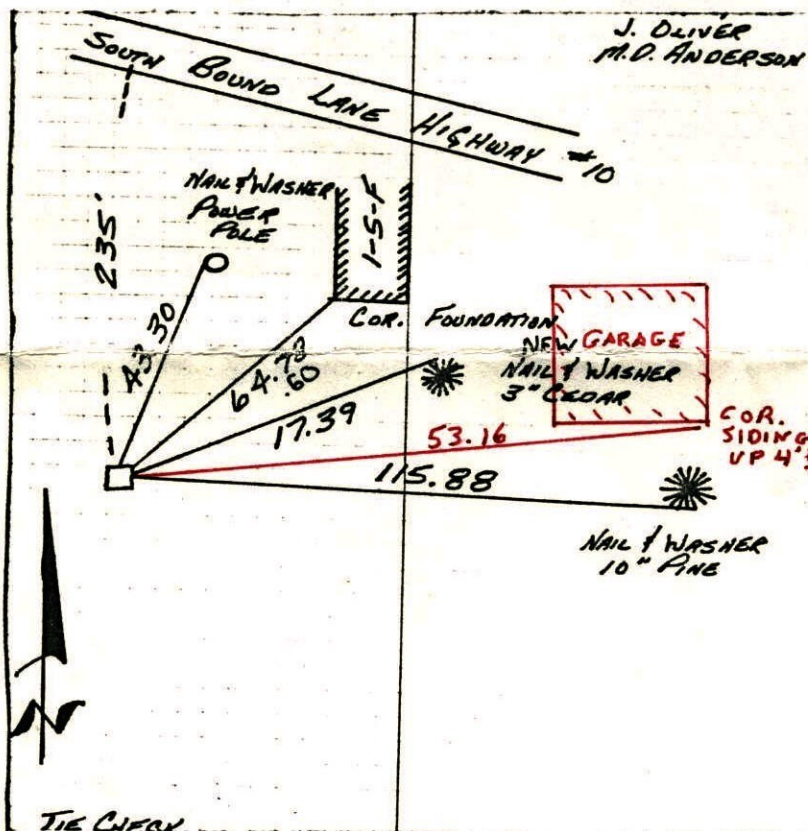

REPLACED CONC. WITH C.I. 5-14-86 H.L. B.G. H.6

Revised date

8-17-82
7-17-85

By

P. ROSS
D. ROSS

Minnesota State Plane Coordinates
South Zone

Y _____ X _____

County Surveyor

Date

Registered Land Surveyor No. _____

W 1/4 COR. SEC. 35 - T32 - R25

Found 4" SQUARE CONCRETE MONUMENT UP 0.1'
 16 APR 62
 J. OLIVER
 M.D. ANDERSON

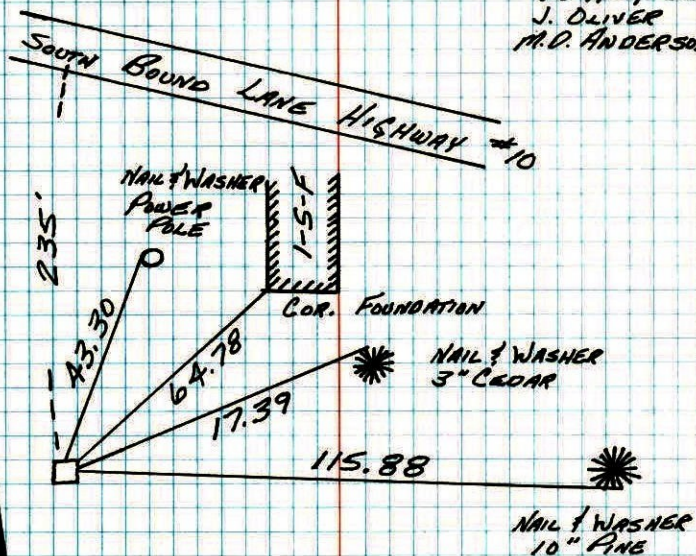

TIE CHECK
 7-8-76
 G. HOAMS
 B. SAWYER
 S. BREN

TIE CHECK
 8-17-82
 P. ROSS
 P. HARTBY

TEMPERATURE CORRECTED
 AND HORIZONTALLY
 TAPED MEASUREMENTS
 ROLAND W. ANDERSON
 COUNTY SURVEYOR
 ANOKA COUNTY, MINNESOTA

W 1/4 Cor. Sec. 35, T32, R25

Found 4" Sq. Conc. Mon. up 0.1'

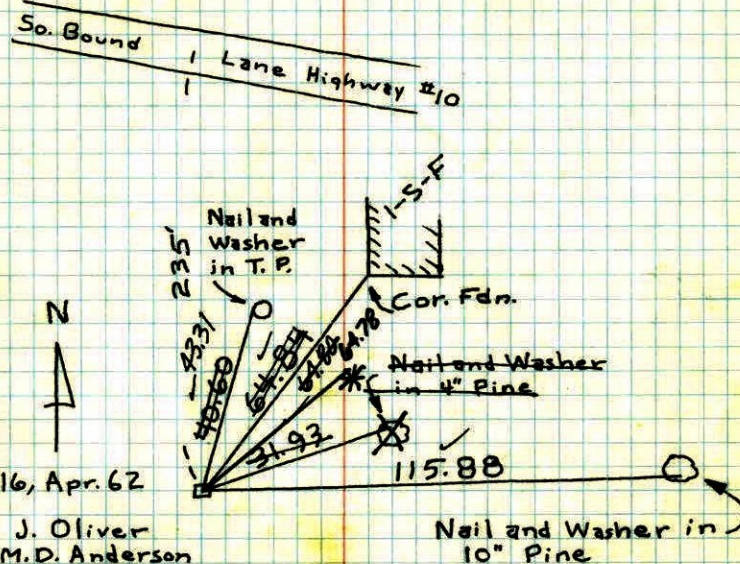

16, Apr. 62

J. Oliver
 M.D. Anderson

Retie 8/12/64

M.D. Anderson
 J. Dunlop

Tie Check
 June 26, 1969
 D. Powell
 R. Olson
 B. Olson

Tie Check
 8/4/72
 B. Olson
 J. Boetcher
 R. Bauer

ROLAND W. ANDERSON TEMPERATURE CORRECTED
 COUNTY SURVEYOR AND HORIZONTALLY
 ANOKA COUNTY, MINNESOTA TAPED MEASUREMENTS

56

W 1/4 Cor. Sec. 35, T32, R25

Found 4" Sq. Conc. Mon up 0.1

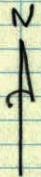
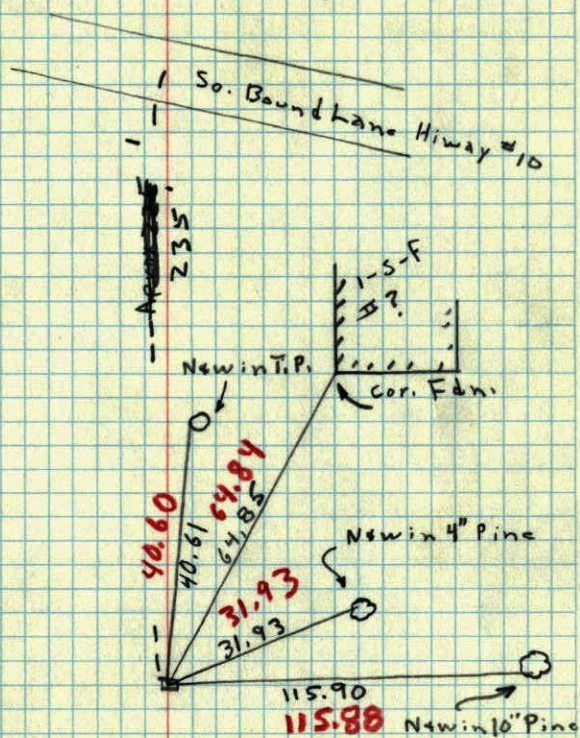

16 Apr. 62

46°

J. Oliver
M. P. Anderson

56

W 1/4 CORNER OF SEC 35, T32, R25

CONC. MON.

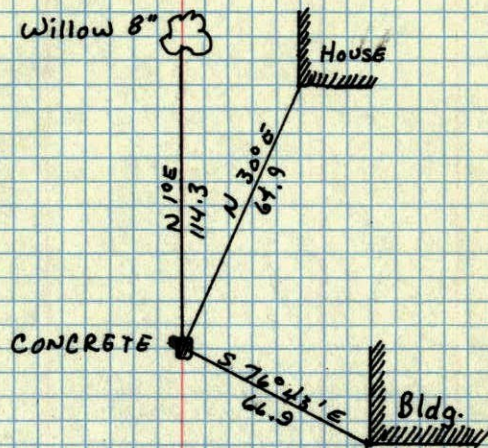

New Tics in New Tic Book

JUNE 27, 1944
CARTWRIGHT