

CERTIFICATE OF LOCATION OF GOVERNMENT CORNER

County of Anoka

State of Minnesota

Center Corner of Sec. 35 Township 32 Range 25

On the 3rd day of October, 1962, the described corner was evidenced by area resurvey

and to perpetuate the location of said corner, at the exact location thereof, a permanent marker was placed consisting of a Judicial cast iron monument down 1'± with a sign and post on the north side

AND on the 1st day of April, 2010, said permanent marker was found and the ties were updated 10-4-13 JS SH SS HAND TAPED

(OLD MEAS. DONE WITH OLD T-2000)

Updated reference ties are as shown below.

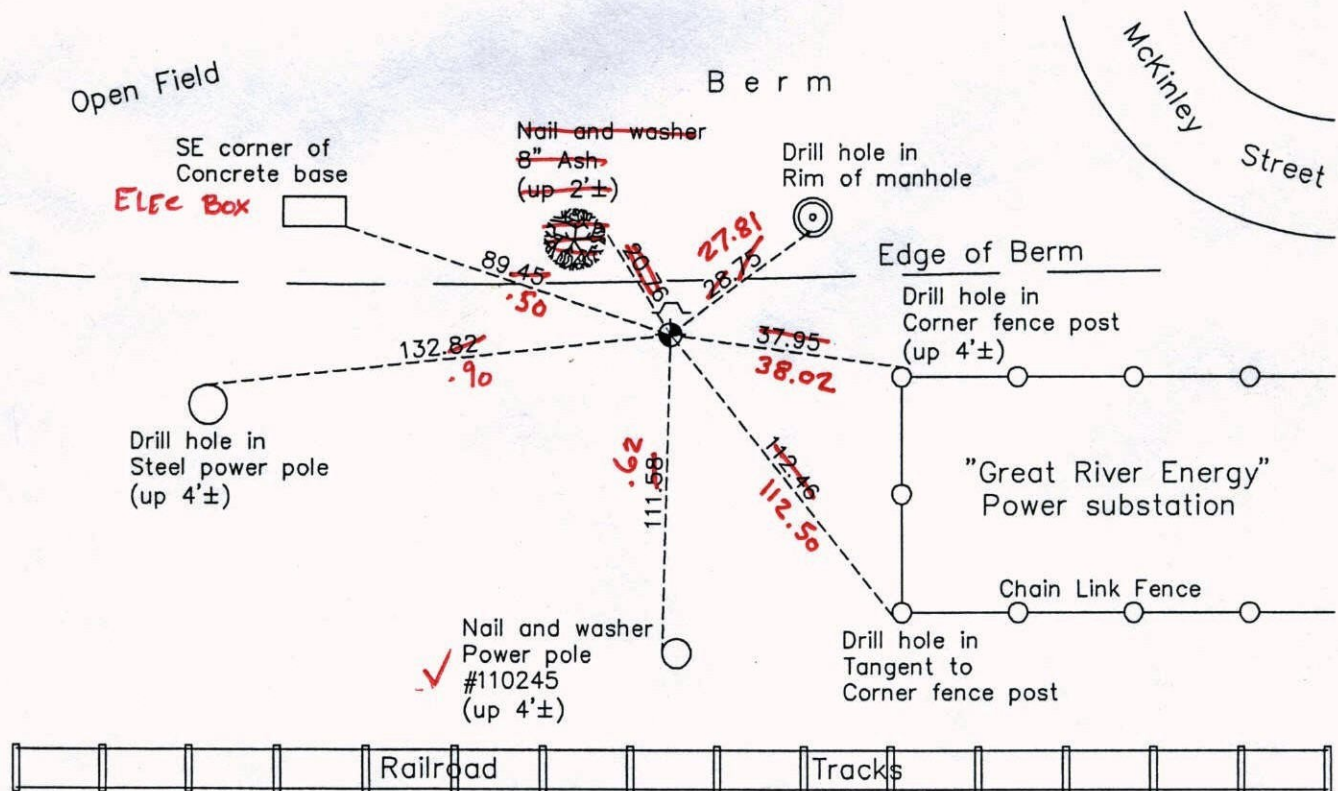

Revision Date
8/11/10

N.A.D. 1983 Coordinates
(1996 Adjustment)

County Project Coordinates	
Northing	167180.1096
Easting	460635.4627
Date	4/06/00

I hereby certify that this United States public land survey monument record is correct and complete to the best of my knowledge and belief.

Larry D. Hoium Date 8/11/10

Larry D. Hoium, Anoka County Surveyor
Minnesota License Number 18165

CERTIFICATE OF LOCATION OF GOVERNMENT CORNER

County of Anoka

State of Minnesota

CENTER Corner of Sec. 35 Township 32 Range 25

I hereby certify that on the 3RD day of OCTOBER, 19 62, I found the described corner which was evidenced by AREA RESURVEY

and I further certify that to perpetuate the location of said corner, I did, at the exact location thereof, place a permanent marker consisting of JUDICIAL CAST IRON MONUMENT DOWN 1'±
SIGN AND POST ON NORTH SIDE

which reference or witness monuments are located in the manner following:

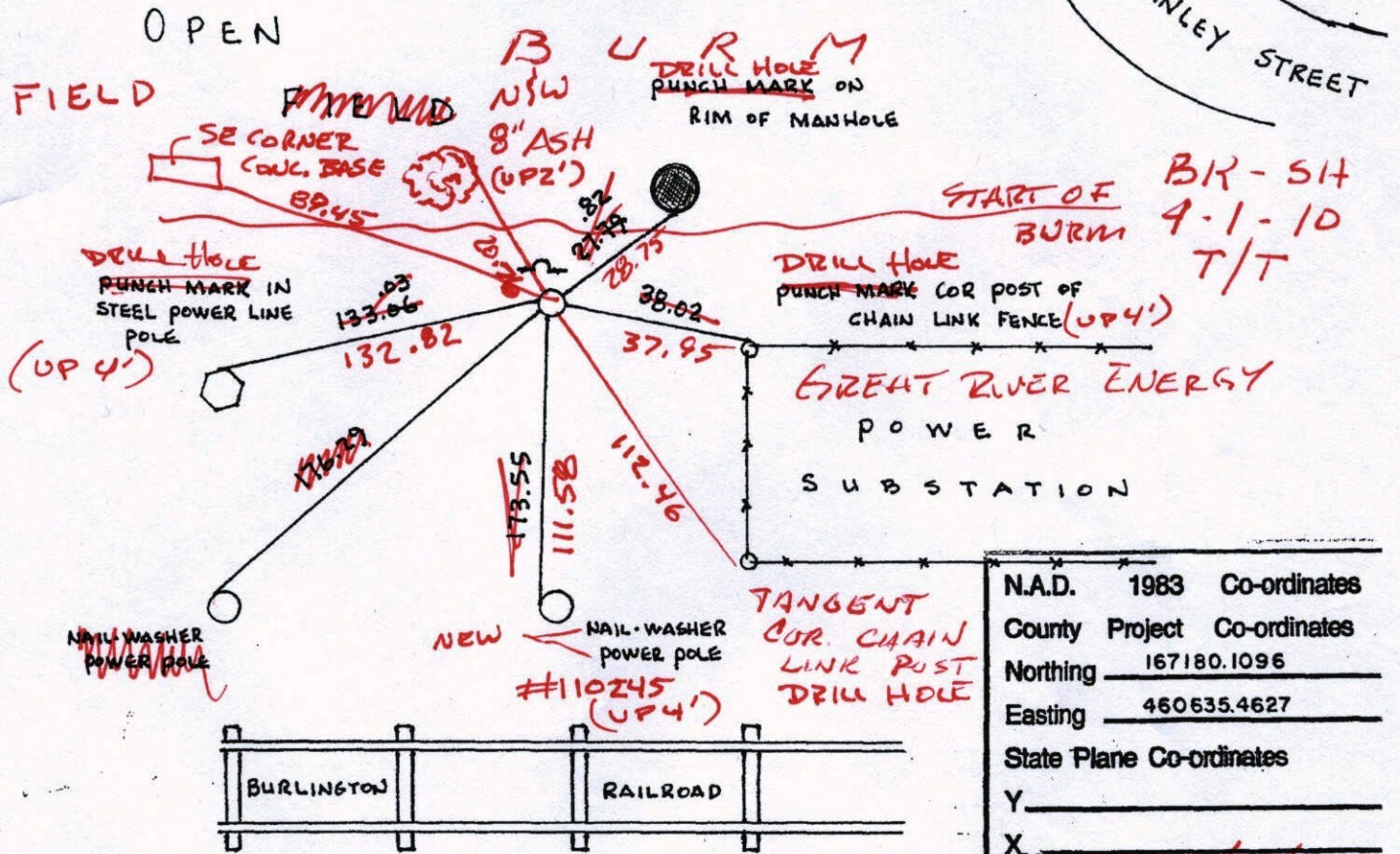

N.A.D.	1983	Co-ordinates
County Project		Co-ordinates
Northing	167180.1096	
Easting	460635.4627	
State Plane Co-ordinates		
Y		
X		
Date	4/06/00	

Revised date	Revised date	Revised date
7-8-76		
6-27-79		
8-20-82		
4-16-84		
10-27-88		
12-3-98		
4-6-00		

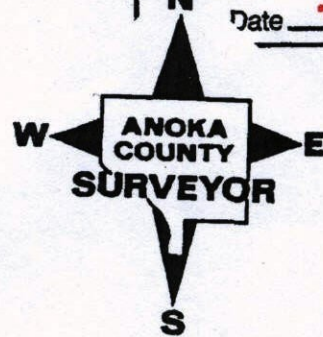

CERTIFICATE OF LOCATION OF GOVERNMENT CORNER

County of Anoka

State of Minnesota

CENTER Corner of Sec. 35 Township 32 Range 25

I hereby certify that on the 3RD day of OCTOBER, 19 62, I found the described corner which was evidenced by AREA RESURVEY

and I further certify that to perpetuate the location of said corner, I did, at the exact location thereof, place a permanent marker consisting of JUDICAL CAST IRON MONUMENT DOWN 1'±
SIGN AND POST ON NORTH SIDE

which reference or witness monuments are located in the manner following:

OPEN
FIELD

MCKINLEY STREET

PUNCH MARK ON RIM OF MANHOLE

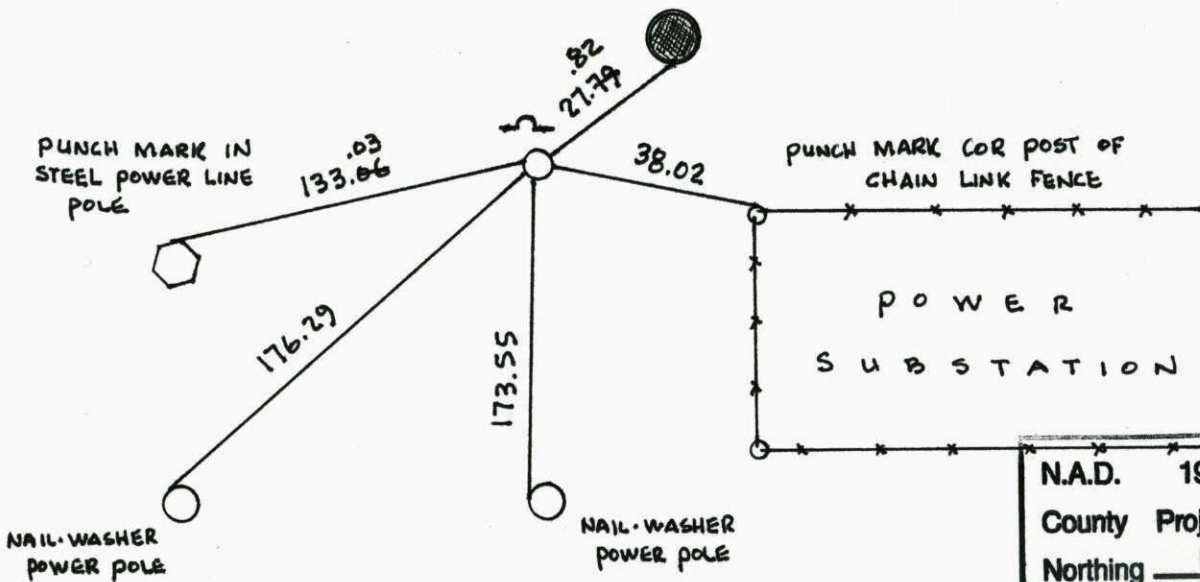

N.A.D.	1983	Co-ordinates
County	Project	Co-ordinates
Northing		<u>167180.1096</u>
Easting		<u>460635.4627</u>
State Plane Co-ordinates		
Y		_____
X		_____
Date		_____

Revised date	Revised date	Revised date
7-8-76		
6-27-79		
8-20-82		
4-16-84		
10-27-88		
12-3-98		
4-6-00		

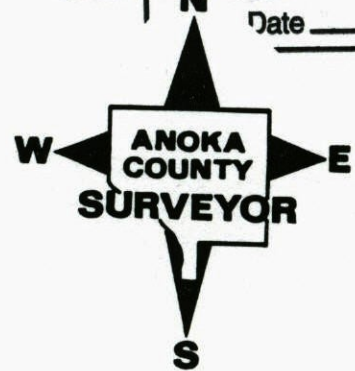

CENTER SEC 35 T 32 R 25

FOUND JUDICIAL CAST IRON
AND RETIED SIGN & POST N. SIDE

12-3-98
J. SIMMER
B. KLEMZ

NATIONAL PRINTFAST
NO. 446

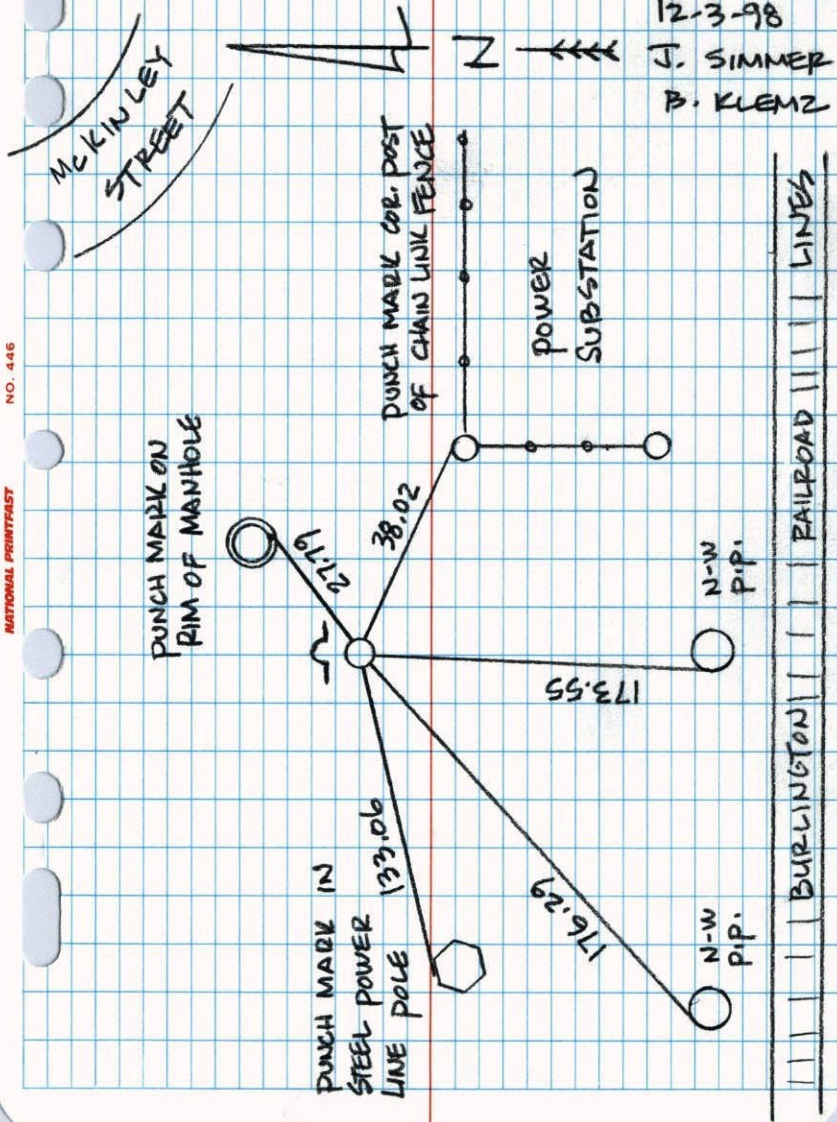

Rainey

CERTIFICATE OF LOCATION OF GOVERNMENT CORNER

County of Anoka

State of Minnesota

CENTER Corner of Sec. 35 Township 32 Range 25

I hereby certify that on the 3 day of OCT., 1962, I found the described corner which was evidenced by AREA RESURVEY

and I further certify that to perpetuate the location of said corner, I did, at the exact location thereof, place a permanent marker consisting of JUDICIAL CAST IRON SIGN AND POST ON NORTH SIDE

which reference or witness monuments are located in the manner following:

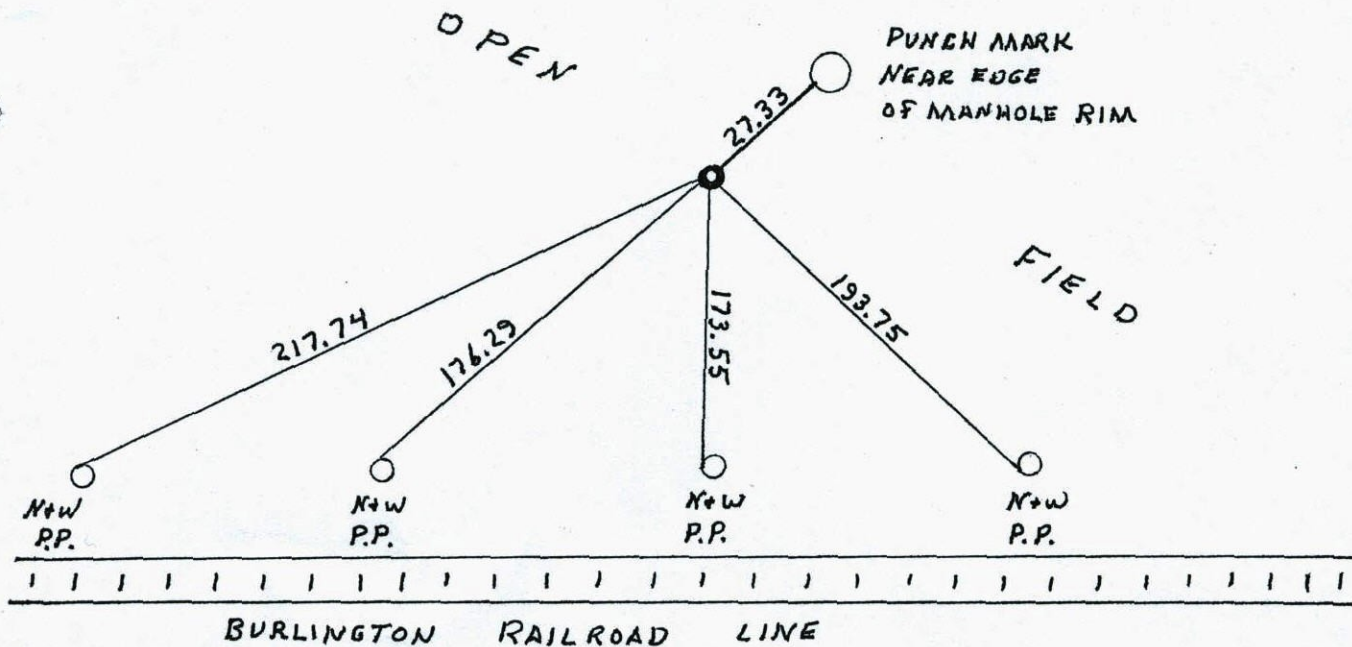

Revised date	Revised date	Revised date
7-8-86 A.		
6-27-79 S.		
8-20-82 HL		
4-16-84 HL		
10-27-88 HL		

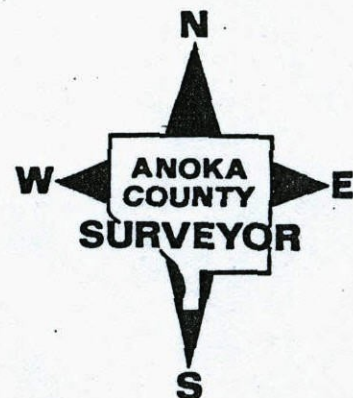

CENTER OF SECTION 35 T32 R25

REPLACED SLM AFTER SEWER CONST.
SET FROM SECTION DIVISION AND
TRANSIT TIE.

SIGN & POST ON NORTH SIDE.

200' 82"
8-20-82
H. LARSON
B. GUETZKO
D. MAGLAK

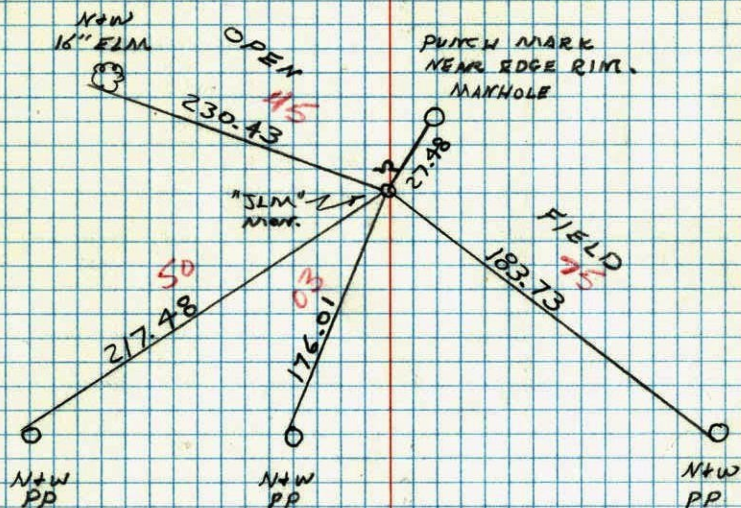

RE-SET

TRANSIT TIE FOR CENTER
SECTION 35 T32 R25

SET 1/4" IP ON LINE TO SE COR OF SCHOOL

7-27-80
H. LARSON
B. GUETZKO
D. MAGLAK

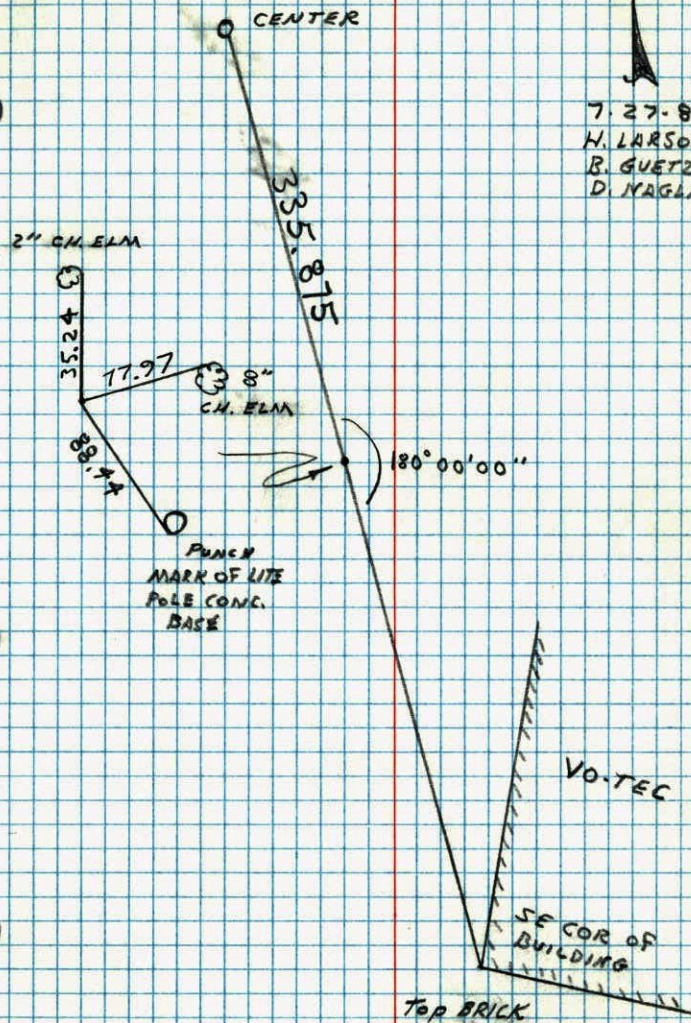

Center of Sec. 35-32-25
Set Cast Iron at Center as
determined by us per Court Order.

Retie 8/12/64 Oct 3, 1962
M. D. Anderson J. Oliver
J. Dunlop M. D. Anderson

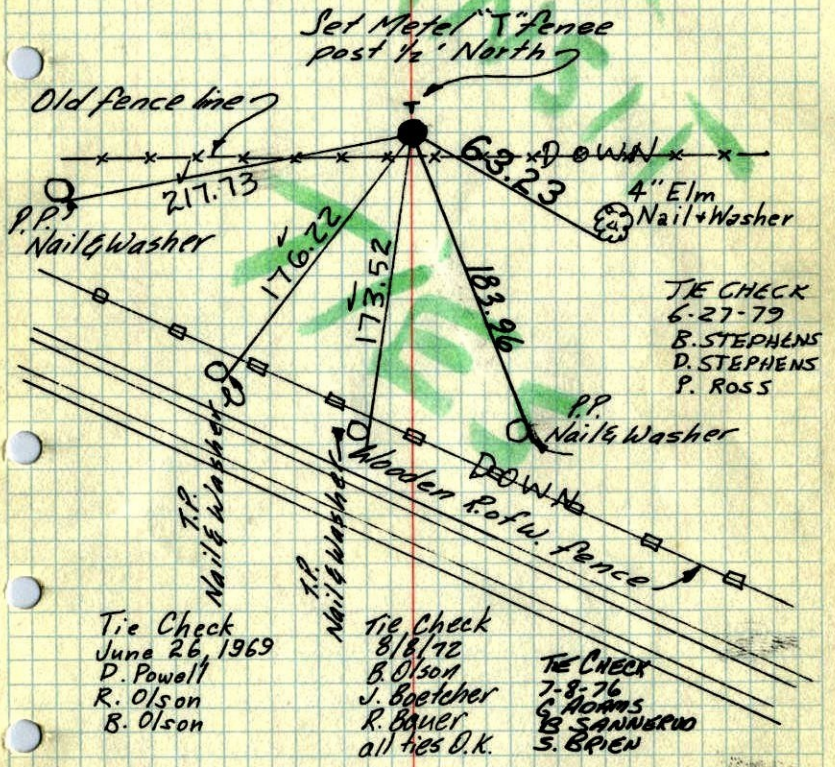

ROLAND W. ANDERSON COUNTY SURVEYOR ANOKA COUNTY, MINNESOTA
TEMPERATURE CORRECTED AND HORIZONTALLY TAPED MEASUREMENTS

Center of Sec. 35-32-25
Set Cast Iron at Center as
determined by us per Court Order.

Retie 8/12/64 Oct 3, 1962
M. D. Anderson J. Oliver
J. Dunlop M. D. Anderson

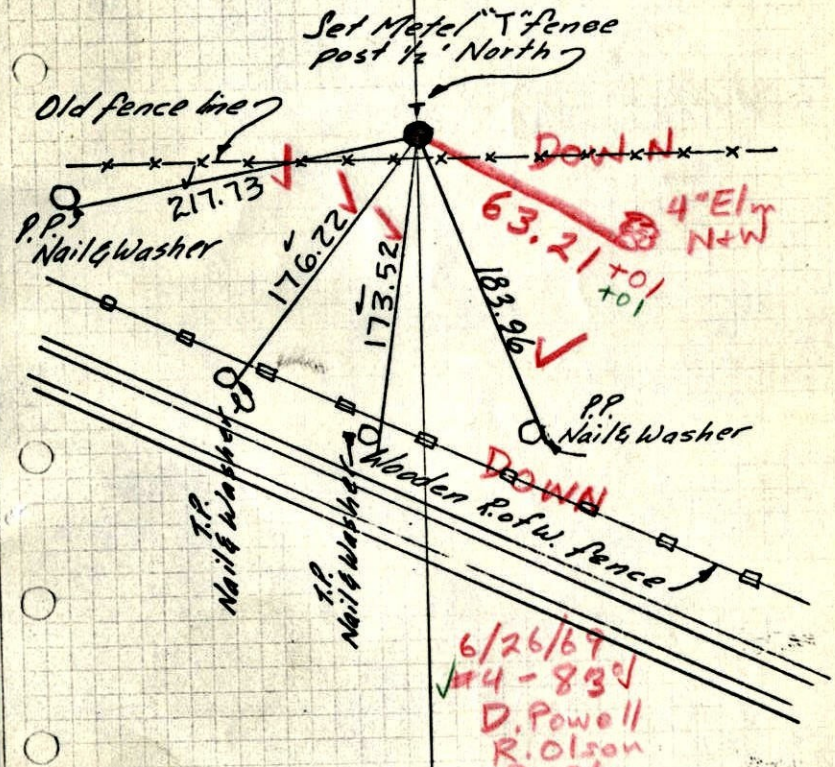

ROLAND W. ANDERSON COUNTY SURVEYOR ANOKA COUNTY, MINNESOTA
TEMPERATURE CORRECTED AND HORIZONTALLY TAPED MEASUREMENTS

Center Sec. 35, T32, R25

Set Cast Iron at Center Sec. as
determined by us per Court Order

N 3 Oct 62

62

J. Oliver
M.D. Anderson

