

CERTIFICATE OF LOCATION OF GOVERNMENT CORNER

County of Anoka

State of Minnesota

NORTH 1/4 Corner of Sec. 6 Township 32 Range 25

I hereby certify that on the 5TH day of MARCH, 1969, I found the described corner which was evidenced by AREA RESURVEY

and I further certify that to perpetuate the location of said corner, I did, at the exact location thereof, place a permanent marker consisting of CAST IRON MON.

which reference or witness monuments are located in the manner following:

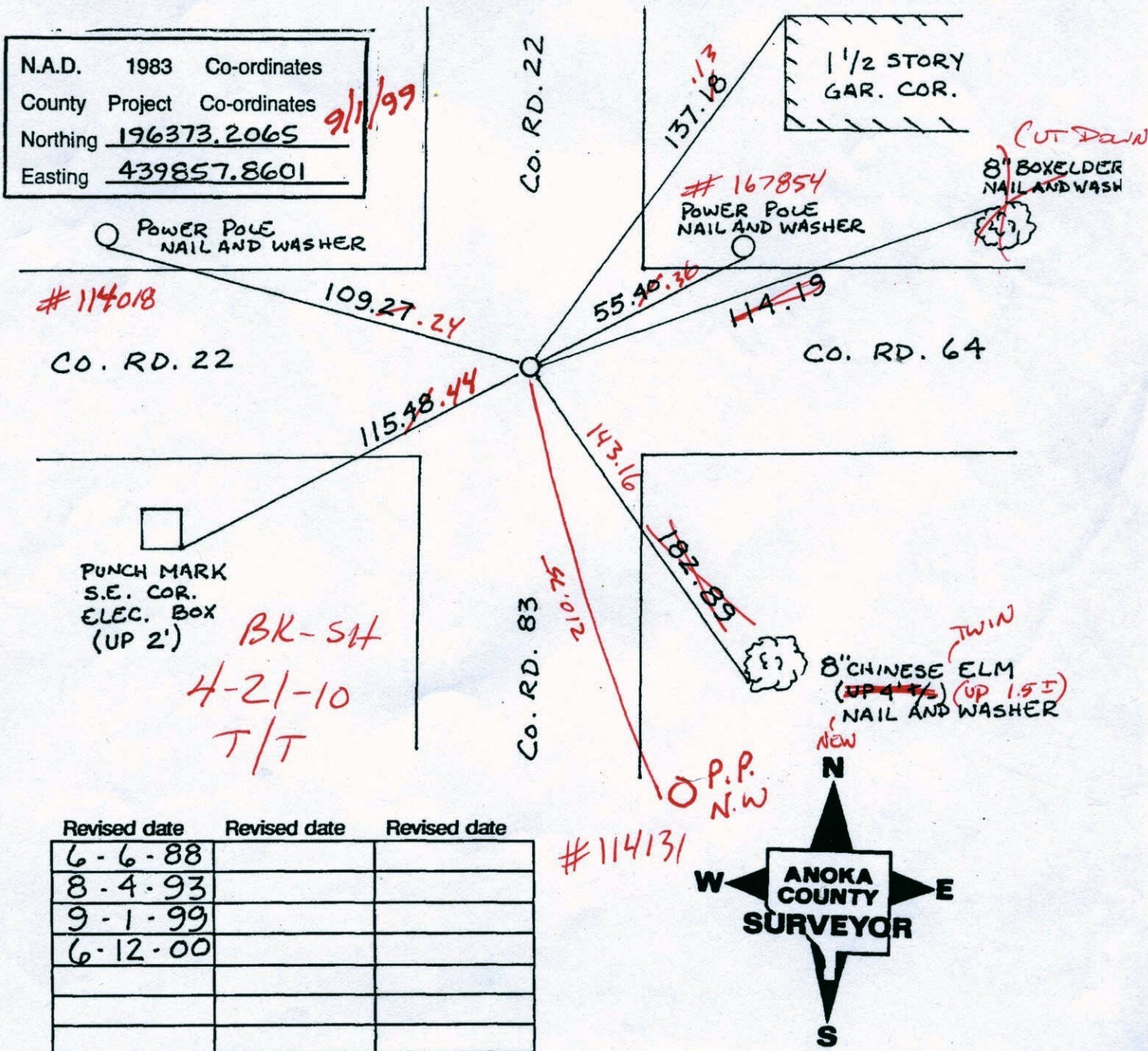

N 1/4 SEC. 6 T32 R25
GPS AND RETIED C.I.M.

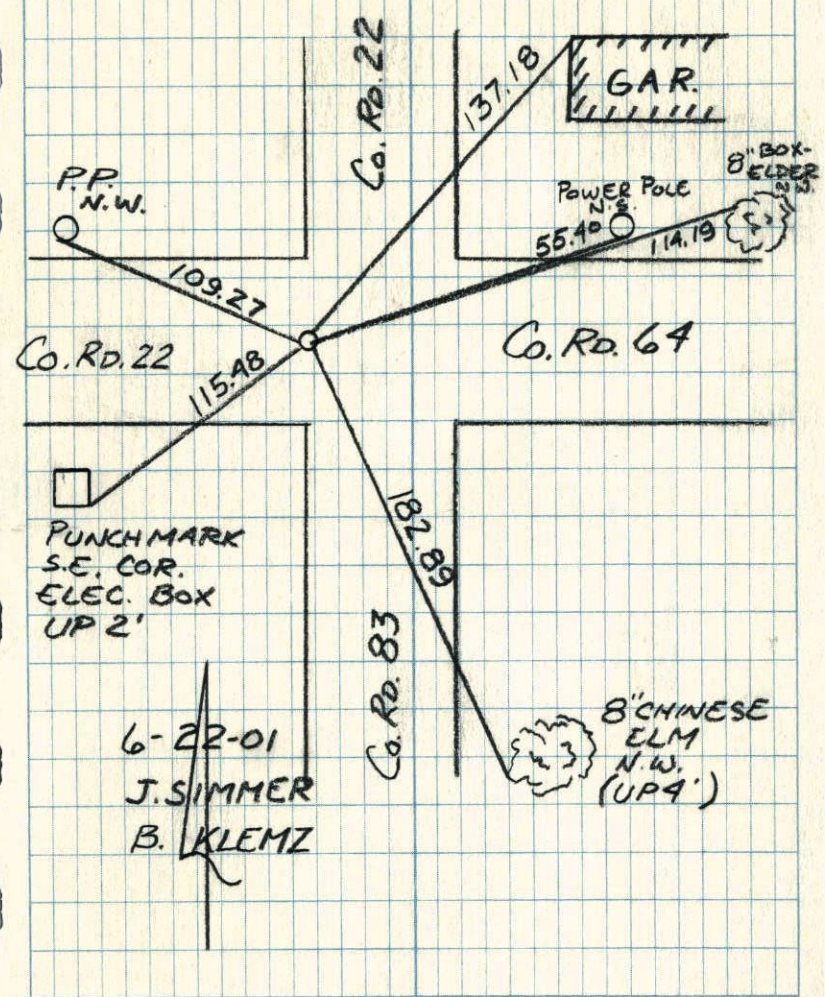

NORTH 1/4 COR. SEC 6 T 32 R 25
TIED & REMOVED FOR CONST.

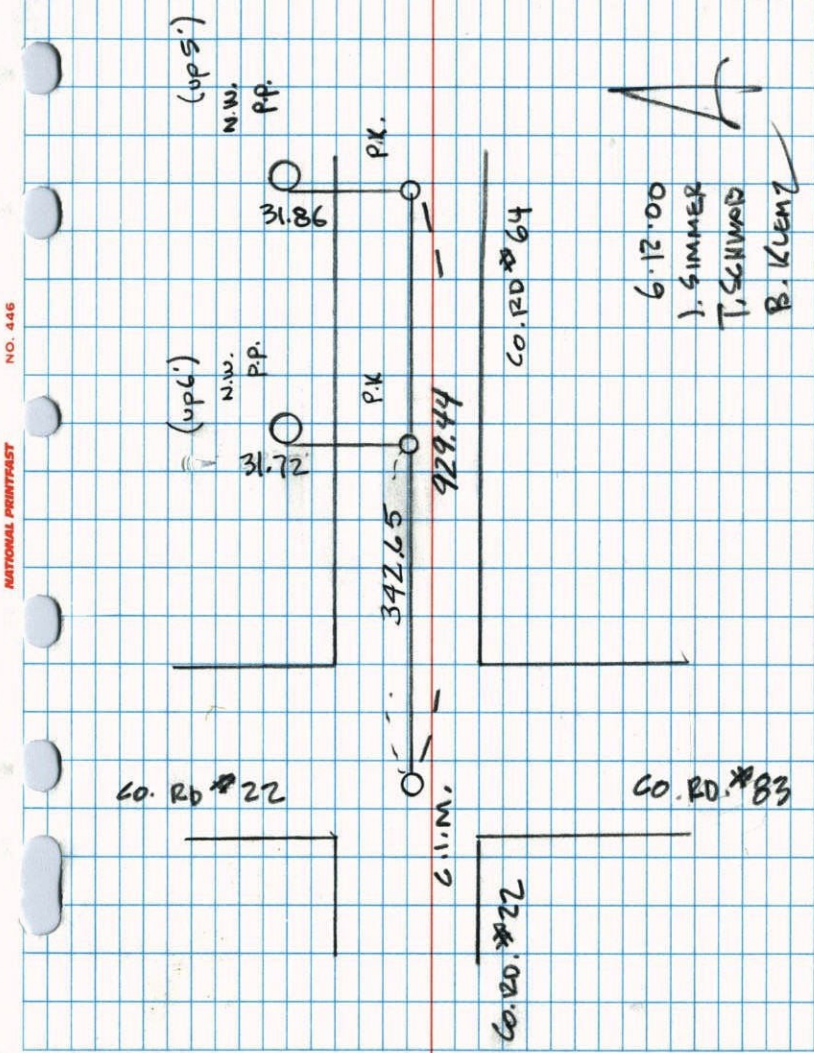

CERTIFICATE OF LOCATION OF GOVERNMENT CORNER

County of Anoka

State of Minnesota

NORTH $\frac{1}{4}$ Corner of Sec. 6 Township 32 Range 25

I hereby certify that on the 5TH day of MARCH, 1969, I found the described corner which was evidenced by AREA RESURVEY

and I further certify that to perpetuate the location of said corner, I did, at the exact location thereof, place a permanent marker consisting of CAST IRON MON.

which reference or witness monuments are located in the manner following:

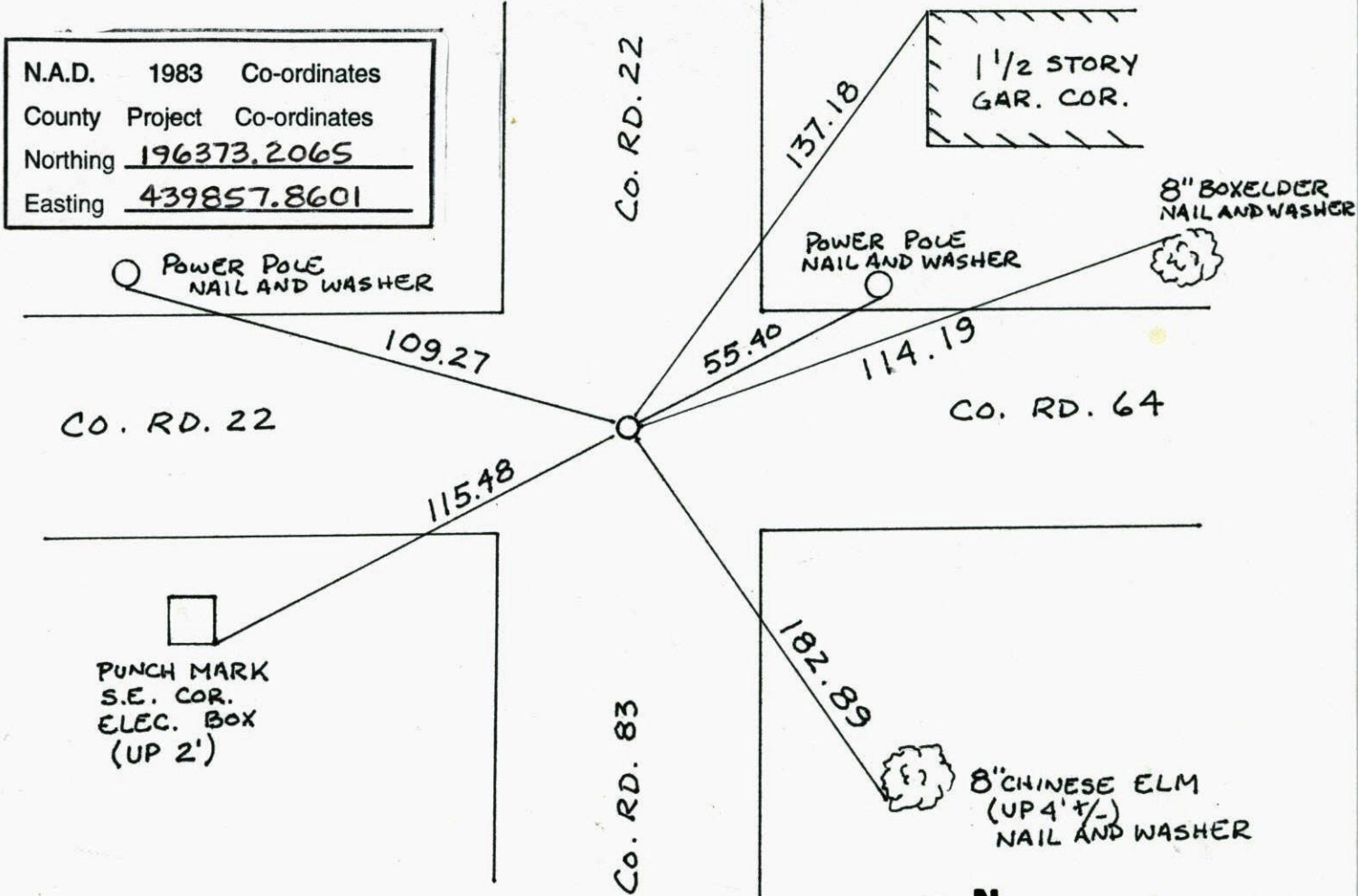

N.A.D.	1983	Co-ordinates
County	Project	Co-ordinates
Northing	<u>196373.2065</u>	
Easting	<u>439857.8601</u>	

Revised date	Revised date	Revised date
<u>6-6-88</u>		
<u>8-4-93</u>		
<u>9-1-99</u>		
<u>6-12-00</u>		

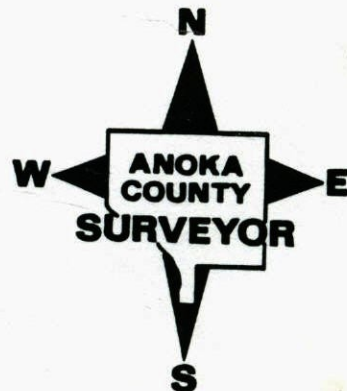

NORTH 1/4 COR. SEC 6 T 32 R 25

RETIED CAST IRON MONUMENT

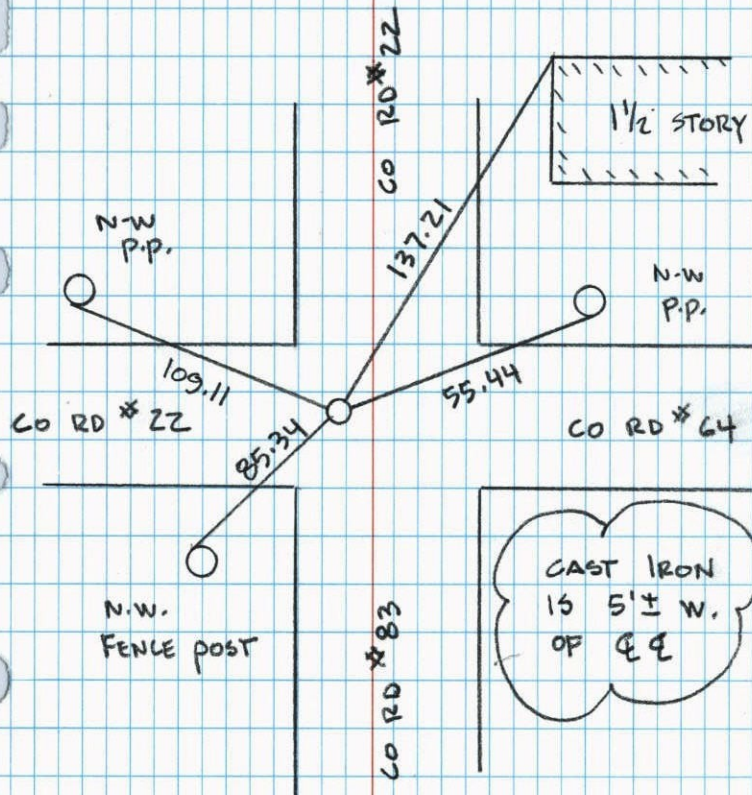
N.W.
FENCE POSTCAST IRON
IS 5'± W.
OF ☐☐

5-1-99

J. SIMMER

T. SCHWAB

N 1/4 CORNER SECTION 6-T32-R25

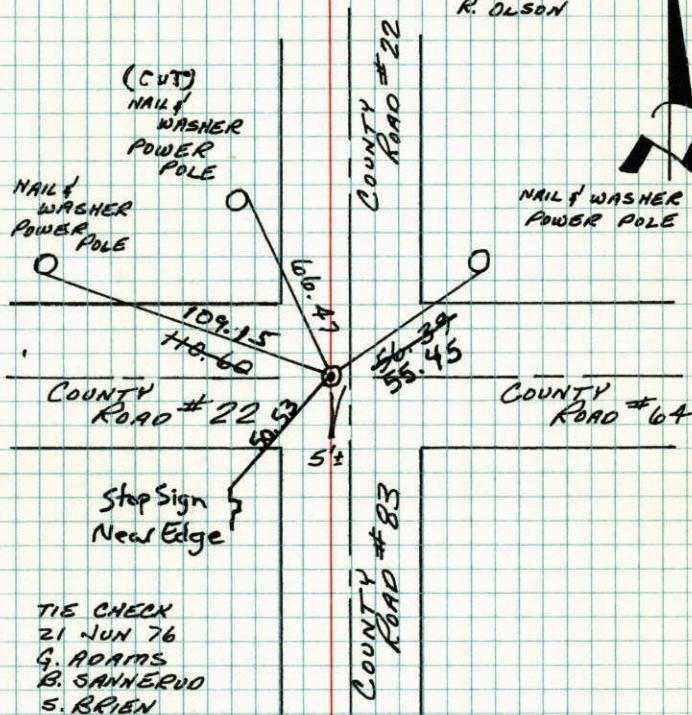
SET CAST IRON MONUMENT FROM AREA RESURVEY.
PX'S 2.00' NORTH AND EAST.5 MAR 69
M.O. ANDERSON
H. LARSON
R. OLSONTIE CHECK
21 JUN 76
G. ADAMS
B. SANNERUD
S. BRIENTie check
6-15-79
D.D. Stephens
Stephens
RossTIE CHECK
8-17-82
P. ROSS
P. HORNBYTie Check
7-22-85
D. ROSS
D. Ugel
G. Widmark
#4, 750TEMPERATURE CORRECTED ROLAND W. ANDERSON
AND HORIZONTALLY COUNTY SURVEYOR
TAPED MEASUREMENTS ANOKA COUNTY, MINNESOTA

Resurvey

1969 13

N 1/4 Cor. Sec. 6-T32-R25

Set Bridge Spike as corner from area resurvey.

Cast Iron Monument in place.

P.K.'s N&E.

March 5 1969
M.D. Anderson
H.J. Larson
R.A. Olson

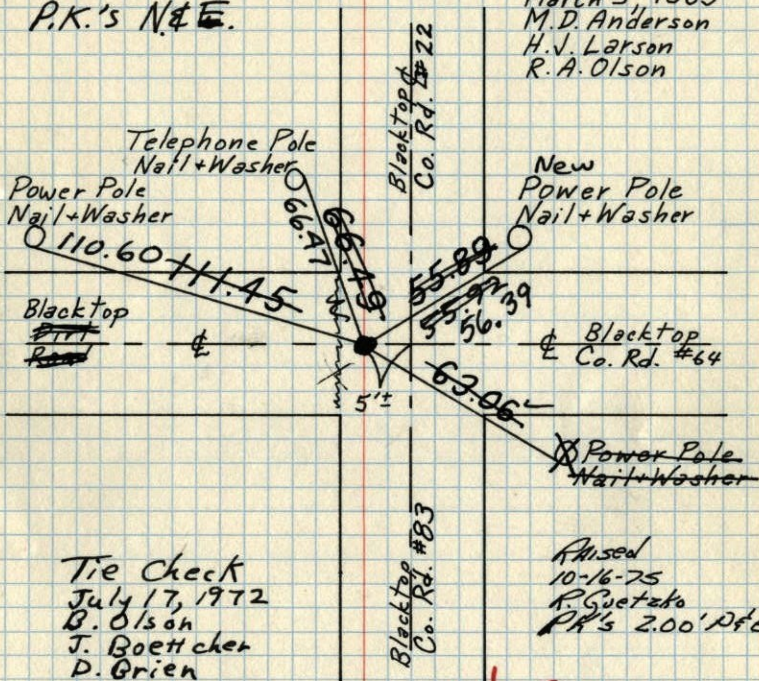

Tie Check
July 17, 1972
B. Olson
J. Boettcher
D. Orien

Raised
9-11-72
B. Olson

Tie Check
6-21-76
G. Adams
B. Sanerud
S. Brien

Raised
10-16-75
R. Guetzko
PK's 2.00' P&E

REDRAWN
11 JAN 79
RMG
SEE NEW
TIE BOOK

TEMPERATURE CORRECTED
AND HORIZONTALLY
TAPED MEASUREMENTS

ROLAND W. ANDERSON
COUNTY SURVEYOR
ANOKA COUNTY, MINNESOTA

N 1/4 Cor. Sec. 6, T32-R25

at Cor. from area resurvey
set Bridge spike

Mar. 5, 1969

M.D. Anderson
H.J. Larson
R.A. Olson
Temp. 34°
tape 26

