

CERTIFICATE OF LOCATION OF GOVERNMENT CORNER

County of Anoka State of Minnesota

SOUTH SIXTEEN Corner of Sec. 36 Township 32 Range 25
OF S.E. QTR.

I hereby certify that on the 26 day of JUNE, 1969, I found the described corner which was evidenced by R.R. SPIKE

and I further certify that to perpetuate the location of said corner, I did, at the exact location thereof, place a permanent marker consisting of CLUSTER OF 4 MISC. IRONS TIES TAKEN TO R.R. SPIKE

which reference or witness monuments are located in the manner following:

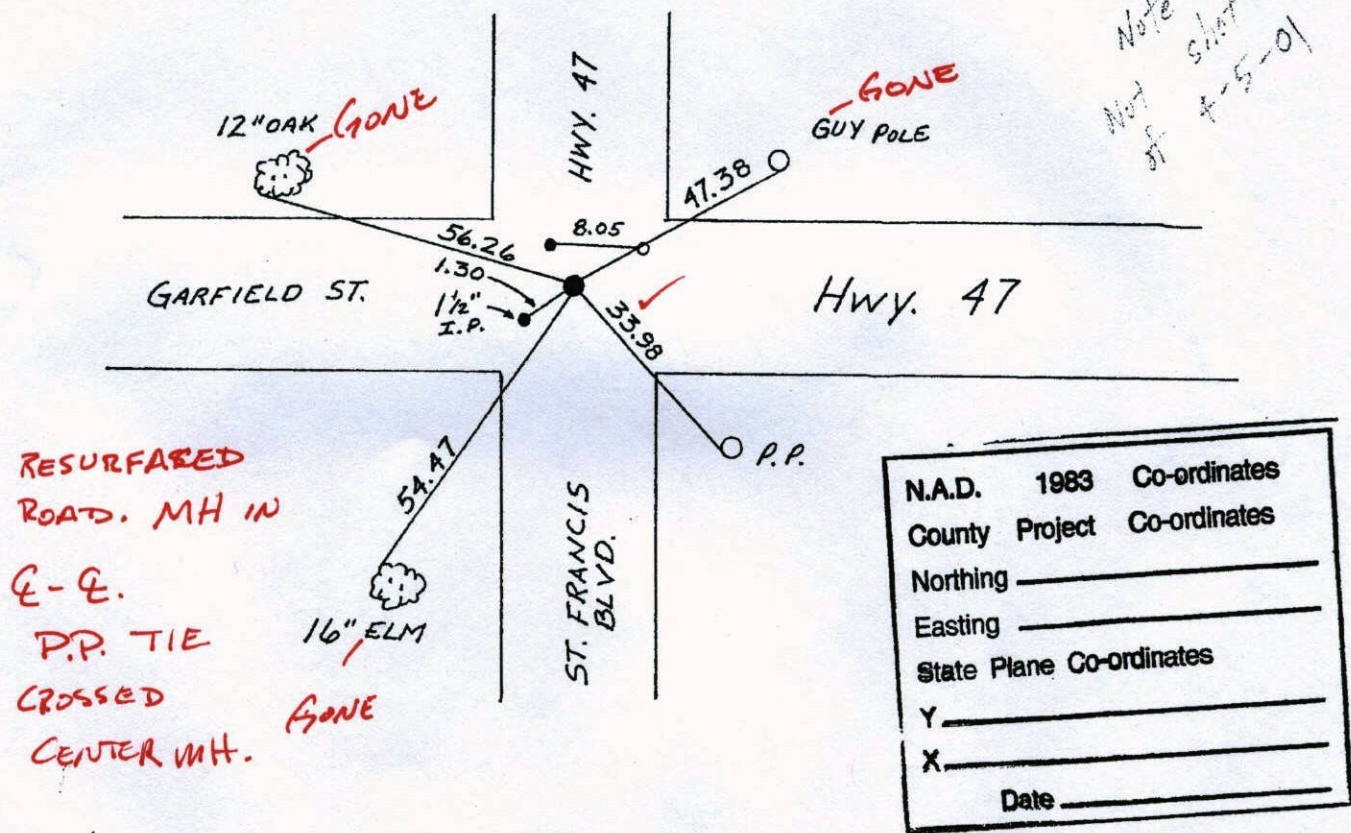

N.A.D.	1983	Co-ordinates
County	Project	Co-ordinates
Northing		_____
Easting		_____
State Plane Co-ordinates		
Y		_____
X		_____
Date _____		

Revised date	Revised date	Revised date
8-17-82		
7-17-85		
6-29-88		

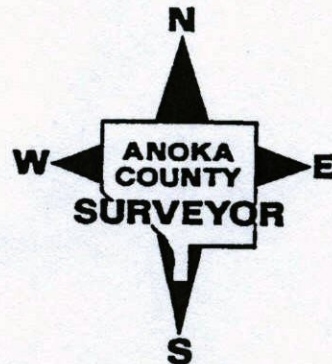

$S\frac{1}{16}$ Cor. of $SE\frac{1}{4}$ of Sec. 36-T32-R25

Ties taken to RR Spike down 1 \pm .

(Cluster of Four Misc. irons)

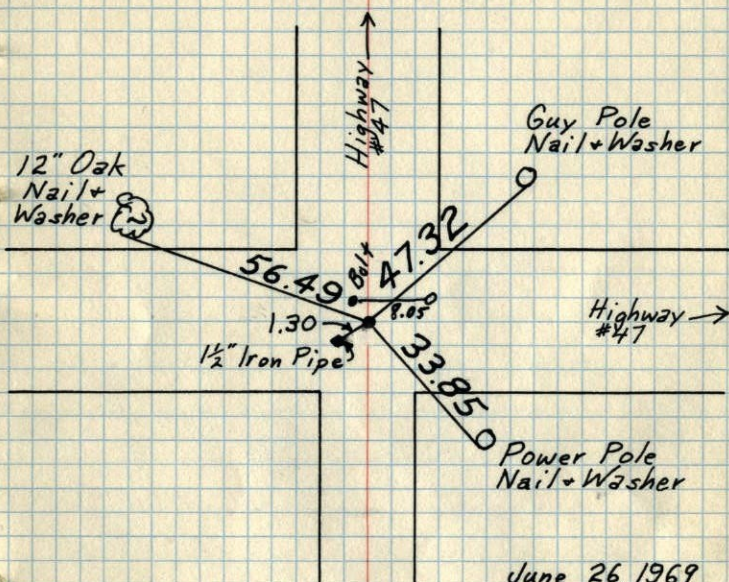

June 26, 1969

D. Powell
R. Olson
B. Olson

TIE CHECK	Tie Check
6-27-79	8/2/76
B. STEPHENS	B. Olson
D. STEPHENS	J. Boetcher
P. ROSS	R. Bauer

TIE CHECK	TIE CHECK
8-17-82	7-12-76
P. ROSS	G. ADAMS
P. HORNBY	D. DAHL
	B. BRIEN

TEMPERATURE CORRECTED
AND HORIZONTALLY
TAPED MEASUREMENTS

$S\frac{1}{16}$ CORN. OF $SE\frac{1}{4}$ OF $SE\frac{36}{32}$
R. 25

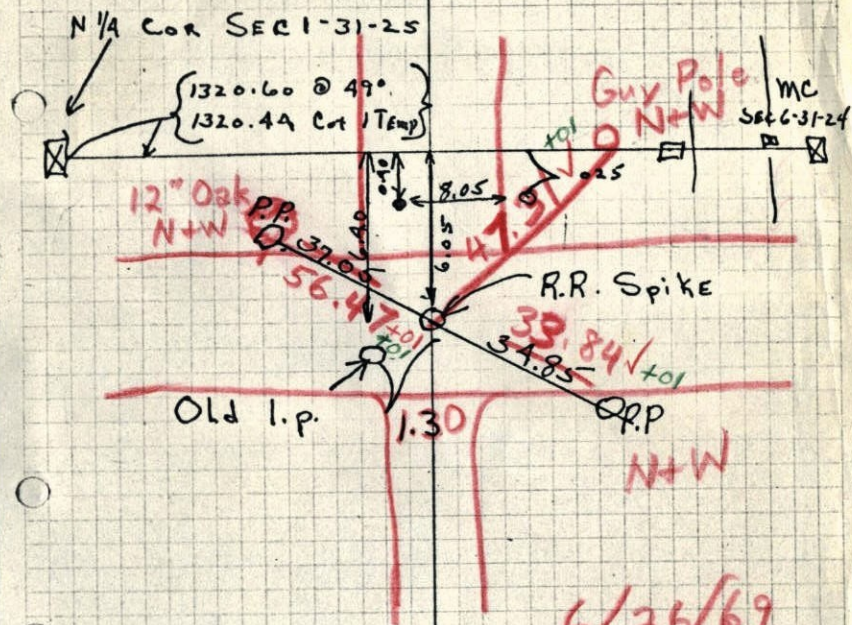

TEMPERATURE CORRECTED
AND HORIZONTALLY
TAPED MEASUREMENTS

6/26/69
84-83°
D. Powell
R. Olson

ROLAND W. ANDERSON
COUNTY SURVEYOR
ANOKA COUNTY, MINNESOTA

1/16th Cor. between E 1/4 and SE Cor.

Sec. 36-32-25

3/4" I.P. set by Holm and Checked by us.

Will replace with Cast Iron Mon. when

Frost is out of ground

N
27 Mar 63
54°
J. Oliver
M.D. Anderson

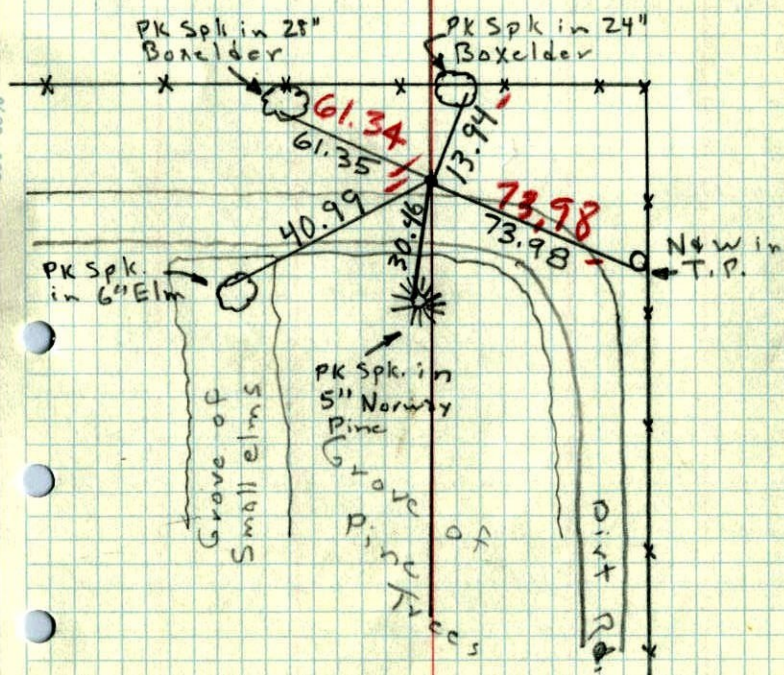

S 1/4 Corn. of SE 1/4 of SE 36
T. 32
R. 25

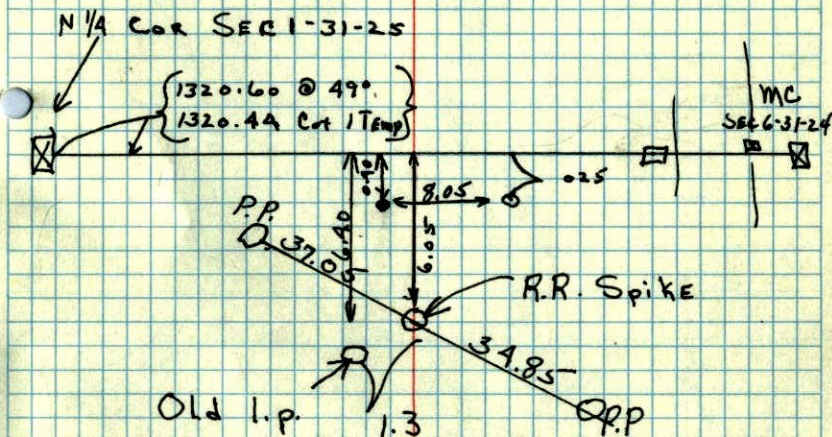

TEMPERATURE CORRECTED
AND HORIZONTALLY
TAPED MEASUREMENTS

ROLAND W. ANDERSON
COUNTY SURVEYOR
ANOKA COUNTY, MINNESOTA

