

CERTIFICATE OF LOCATION OF GOVERNMENT CORNER

County of Anoka

State of Minnesota

WITNESS ON WEST LINE Corner of Sec. 35 Township 32 Range 25

I hereby certify that on the 16TH day of APRIL, 1962, I found the described corner which was evidenced by 4" SQUARE CONCRETE

and I further certify that to perpetuate the location of said corner, I did, at the exact location thereof, place a permanent marker consisting of CAST IRON MONUMENT

which reference or witness monuments are located in the manner following:

*5/19/10
BK-SH
T/H*

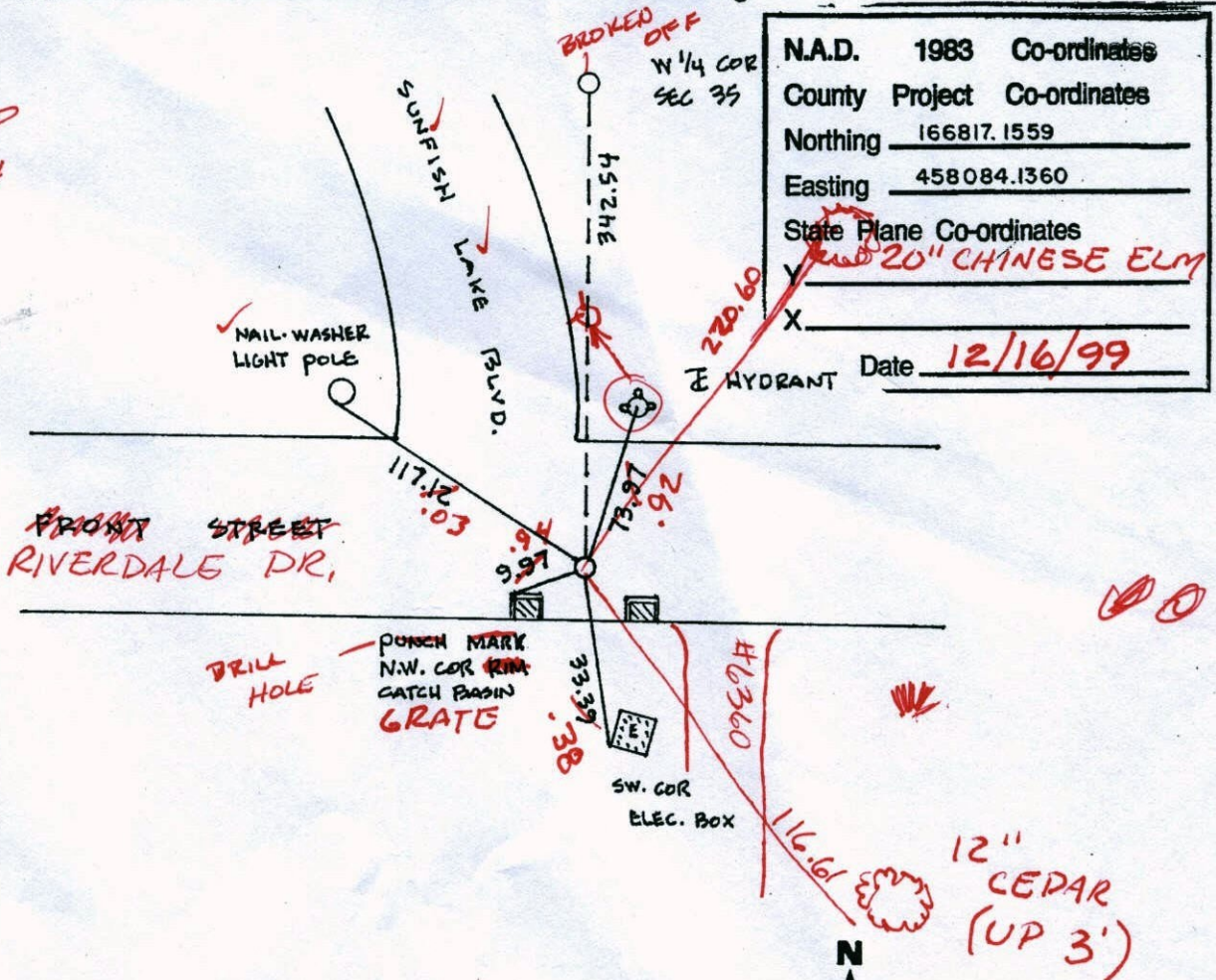

N.A.D.	1983	Co-ordinates
County Project		Co-ordinates
Northing	166817.1559	
Easting	458084.1360	
State Plane Co-ordinates		
Y	<i>20" CHINESE ELM</i>	
X		
Date	<i>12/16/99</i>	

Revised date	Revised date	Revised date
8-12-64	7-7-88	
7-30-69	9-11-89	
8-22-72	8-10-93	
7-12-76	12-16-99	
6-22-79		
8-17-82		
7-17-85		

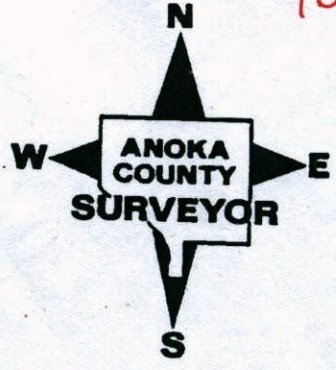

CERTIFICATE OF LOCATION OF GOVERNMENT CORNER

County of Anoka

State of Minnesota

WITNESS ON WEST LINE Corner of Sec. 35 Township 32 Range 25

I hereby certify that on the 16TH day of APRIL, 1962, I found the described corner which was evidenced by 4" SQUARE CONCRETE

and I further certify that to perpetuate the location of said corner, I did, at the exact location thereof, place a permanent marker consisting of CAST IRON MONUMENT

which reference or witness monuments are located in the manner following:

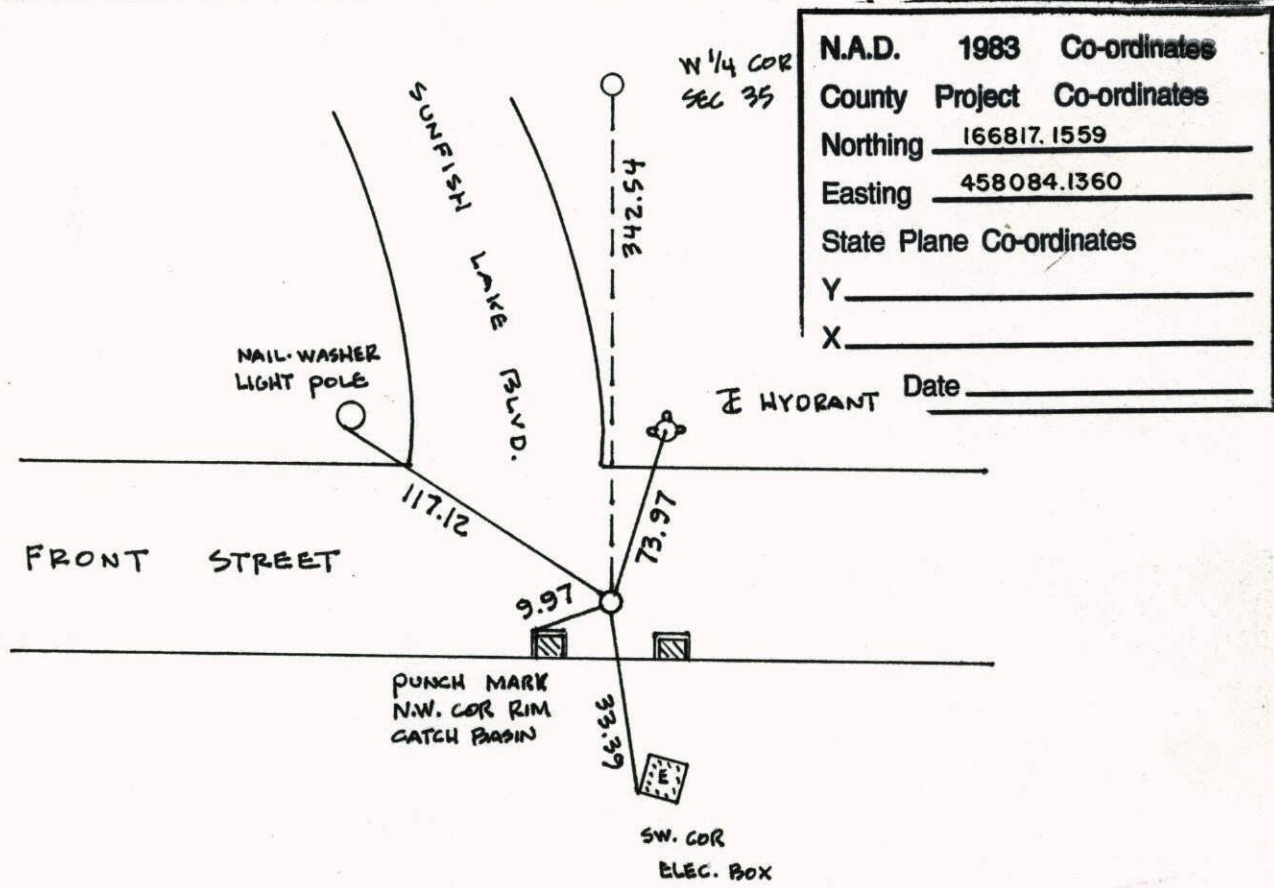

Revised date	Revised date	Revised date
8-12-64	7-7-88	
7-30-69	9-11-89	
8-22-72	8-10-93	
7-12-76	12-16-99	
6-22-79		
8-17-82		
7-17-85		

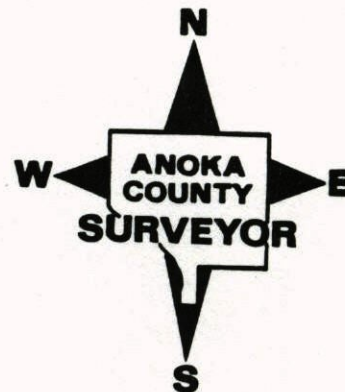

WITNESS WEST LINE SEC 35 T32 R25
 RETIED CAST IRON MONUMENT

NATIONAL PRINTFAST NO. 446

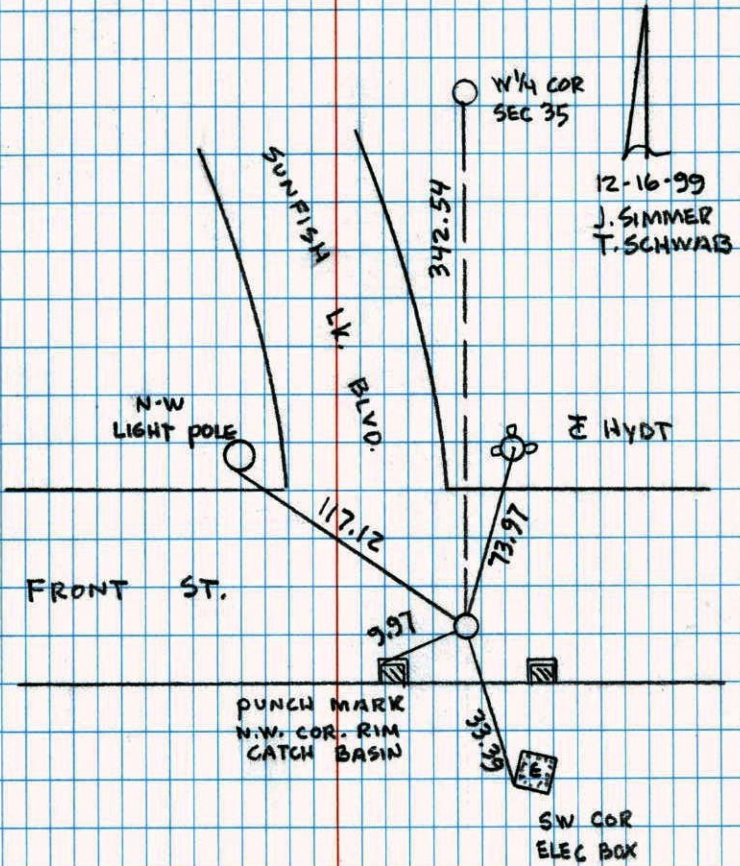

12-16-99
 J. SIMMER
 T. SCHWAB

W.C. ON WEST LINE SEC. 35 T32 R25
 SET W.C. IN NEW LOCATION FROM AREA
 RESURVEY. OLD LOCATION UNACCESSABLE.
 SET C.I. FLUSH.

NO. 446 TELEPHONE

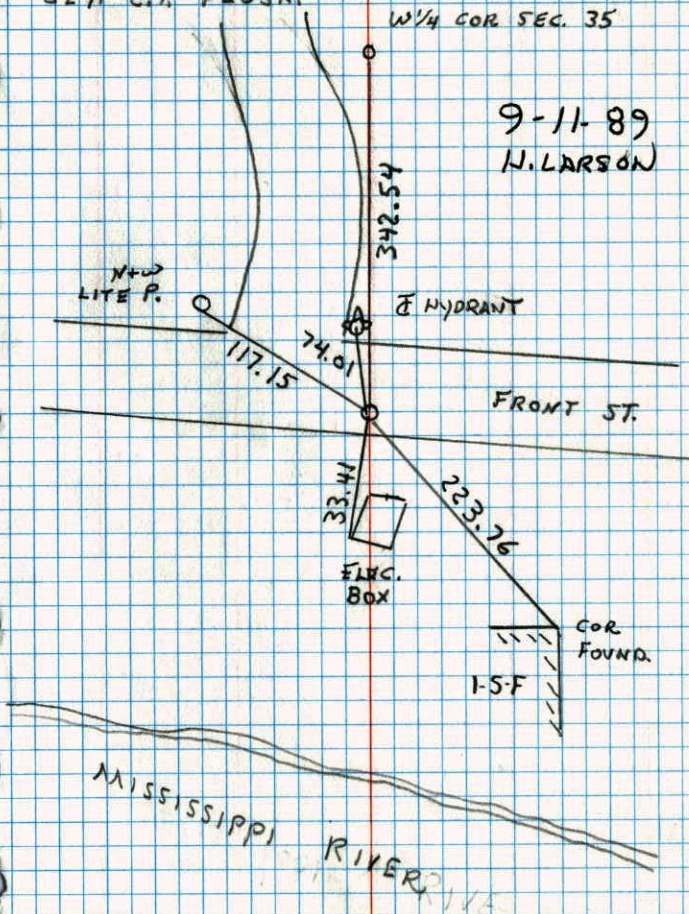

9-11-89
 H. LARSON