

CERTIFICATE OF LOCATION OF GOVERNMENT CORNER

County of Anoka State of Minnesota

NORTHWEST Corner of Sec. 6 Township 32 Range 25

I hereby certify that on the 20TH day of AUGUST, 1968, I found the described corner which was evidenced by GRANITE MONUMENT WITH IRON CAP BELOW
CAST IRON MONUMENT

and I further certify that to perpetuate the location of said corner, I did, at the exact location thereof, place a permanent marker consisting of CAST IRON MONUMENT

which reference or witness monuments are located in the manner following:

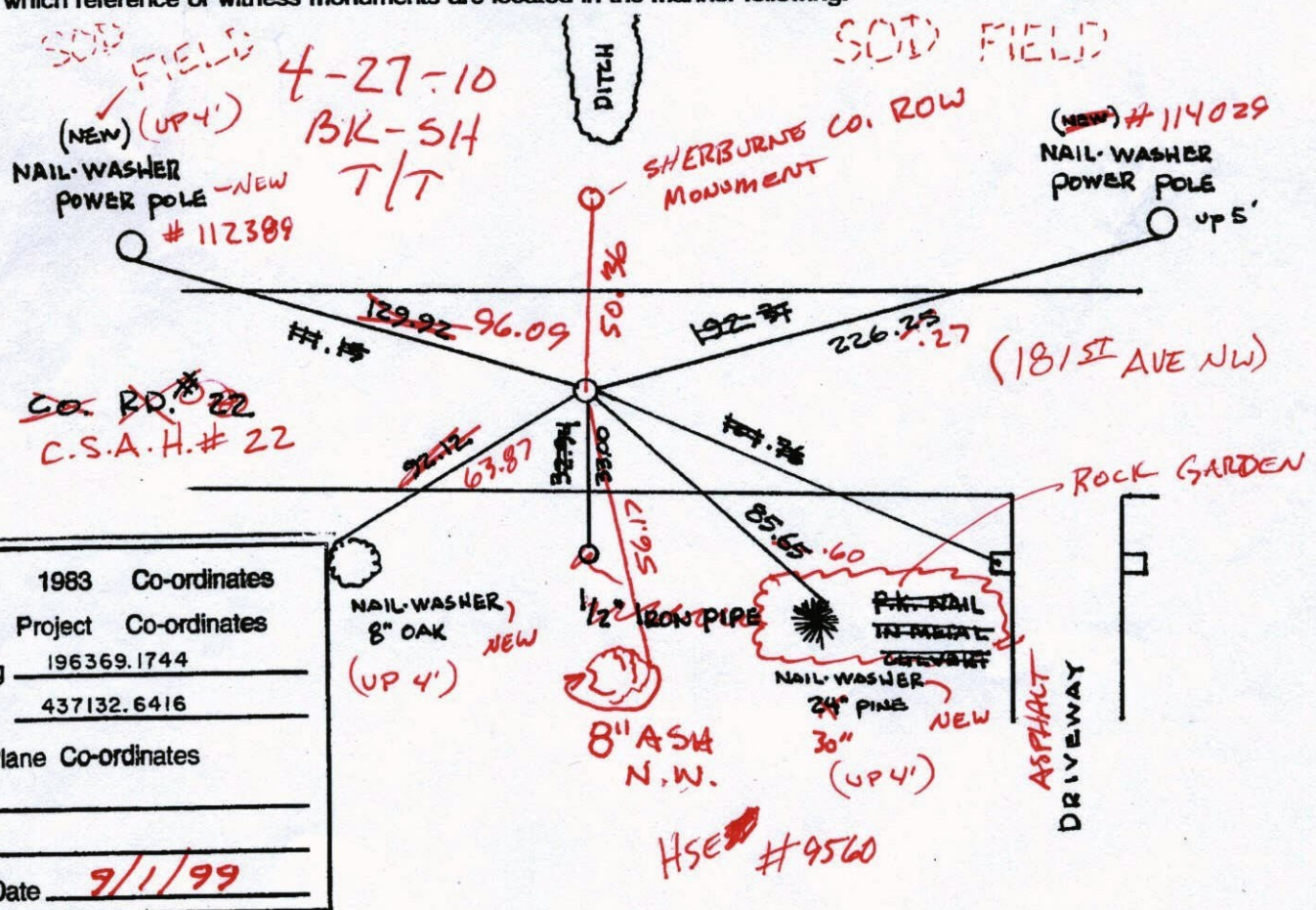

N.A.D.	1983	Co-ordinates
County	Project	Co-ordinates
Northing	196369.1744	
Easting	437132.6416	
State Plane Co-ordinates		
Y	_____	
X	_____	
Date	<u>9/1/99</u>	

Revised date	Revised date	Revised date
7-22-85		
6-6-86		
8-4-93		
9-1-99		
9-6-00		

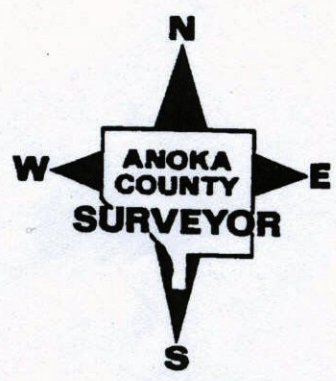

CERTIFICATE OF LOCATION OF GOVERNMENT CORNER

County of Anoka

State of Minnesota

NORTHWEST Corner of Sec. 6 Township 32 Range 25

I hereby certify that on the 20TH day of AUGUST, 19 68, I found the described corner which was evidenced by GRANITE MONUMENT WITH IRON CAP BELOW
CAST IRON MONUMENT

and I further certify that to perpetuate the location of said corner, I did, at the exact location thereof, place a permanent marker consisting of CAST IRON MONUMENT

which reference or witness monuments are located in the manner following:

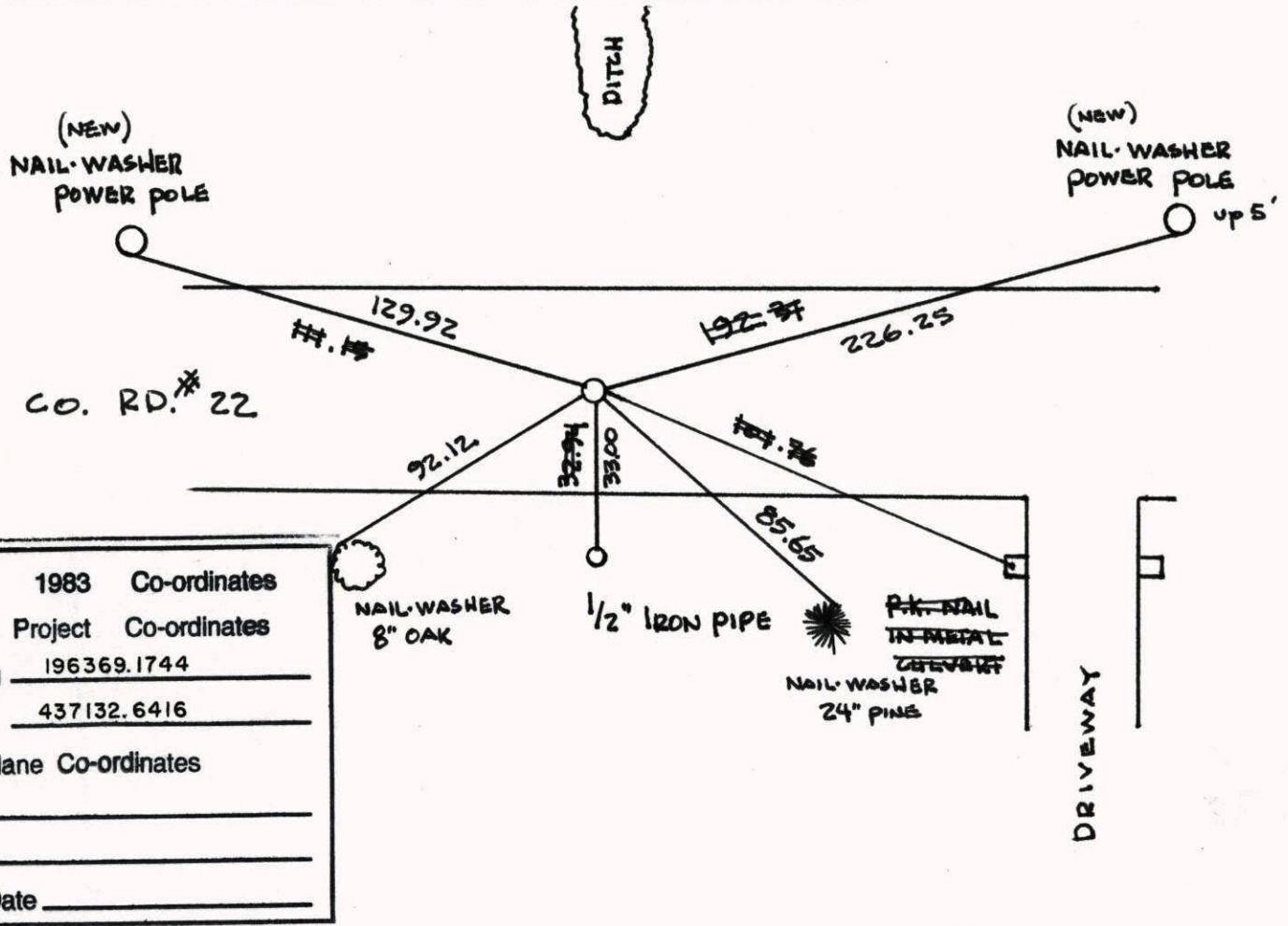

Revised date	Revised date	Revised date
<u>7-22-85</u>		
<u>6-6-86</u>		
<u>8-4-93</u>		
<u>9-1-99</u>		
<u>9-6-00</u>		

NORTHWEST COR. SEC 6. T 32 R 25
 SHERBURNE CO. REMOVED C.I., DUG AND
 FOUND CONC. WITH IRON TOP TRANSIT
 TIE OFF OF IRON TOP.

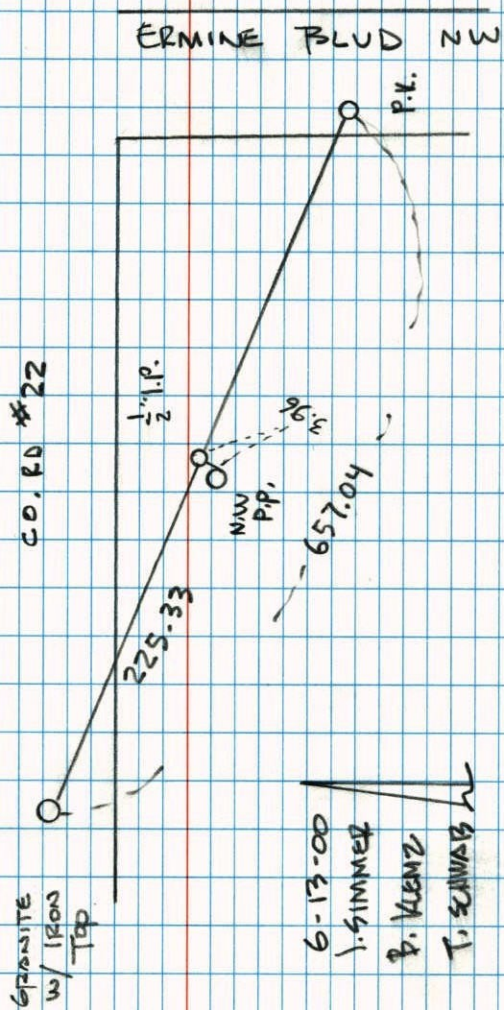

GRANITE
w/ IRON
TOP

6-13-00
 J. SIMMER
 P. KENZ
 T. SCHWAB

NATIONAL PRINTFAST NO. 446

NORTHWEST COR. SEC 6 T 32 R 25
 RETIED CAST IRON MONUMENT

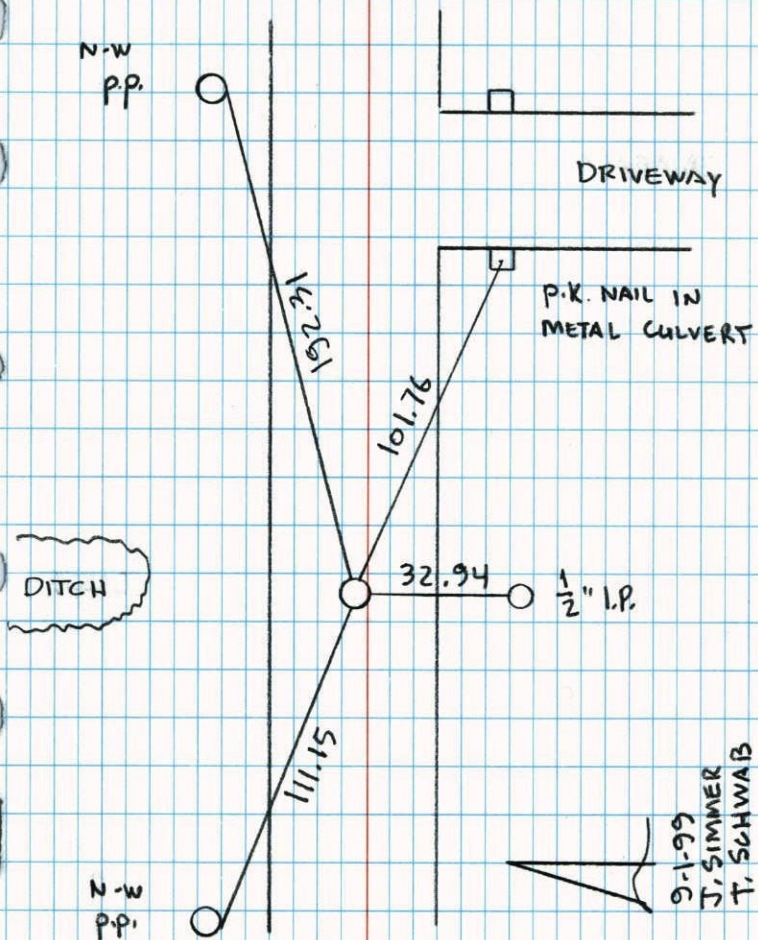

N
W
P.P.

9-1-99
 J. SIMMER
 T. SCHWAB

NATIONAL PRINTFAST NO. 446

NW COR. SEC 6 T32 R25

RETIRED CAST IRON

8-4-93
JA
JA

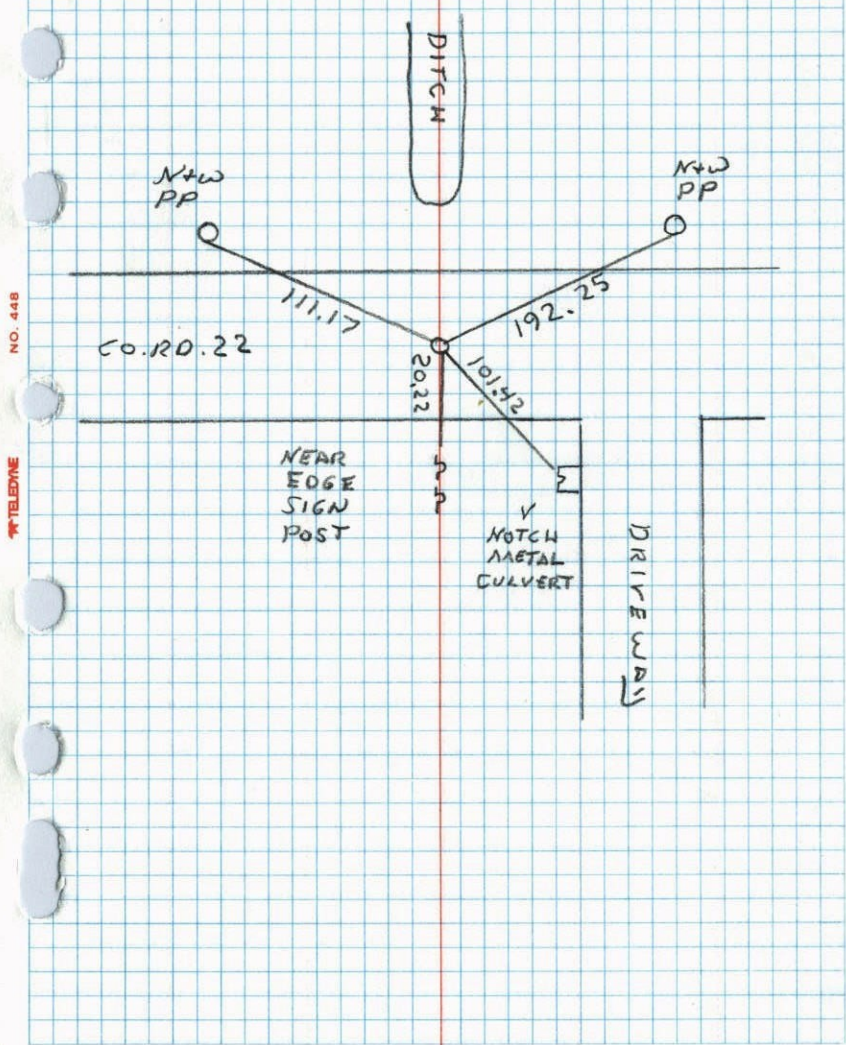

NO. 448
TELETYPE

NW Cor. Sec. 6 - T32 - R25

Found Granite Monument with Iron Cap
 down 1.3'±. Set Cast Iron Monument flush
 on top of Granite.
 PK's 2.00' North + East.

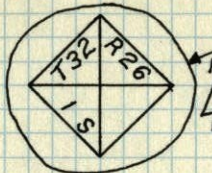

Raised
10-16-75
R. Guetako

6-11-69 Tie Check
 D. Powell 7-22-85
 R. Olson D. Ross
 B. Olson P. Vogel
 G. Widmark #4, 75°

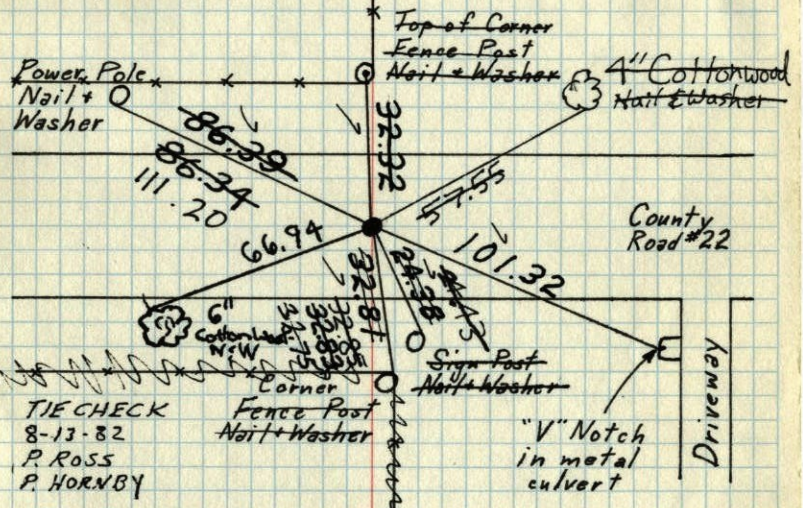

TIE CHECK
8-13-82
P. ROSS
P. HORNBY

August 20, 1968
D. Powell
R. Olson
P. Pieh

Tie Check 6-15-79
 6-21-76 B. Stephens
 G. Adams D. Stephens
 B. Sonnerud P. Ross
 S. Brien

Tie Check
 July 17, 1972
 B. Olson
 J. Boettcher
 D. Brien

TEMPERATURE CORRECTED
 AND HORIZONTALLY
 TAPED MEASUREMENTS

ROLAND W. ANDERSON
 COUNTY SURVEYOR
 ANOKA COUNTY, MINNESOTA

NW Cor. Sec. 6 - T32 - R25

Granite mon. with Iron Cap on top
with raised section lines. West corner
flattened.

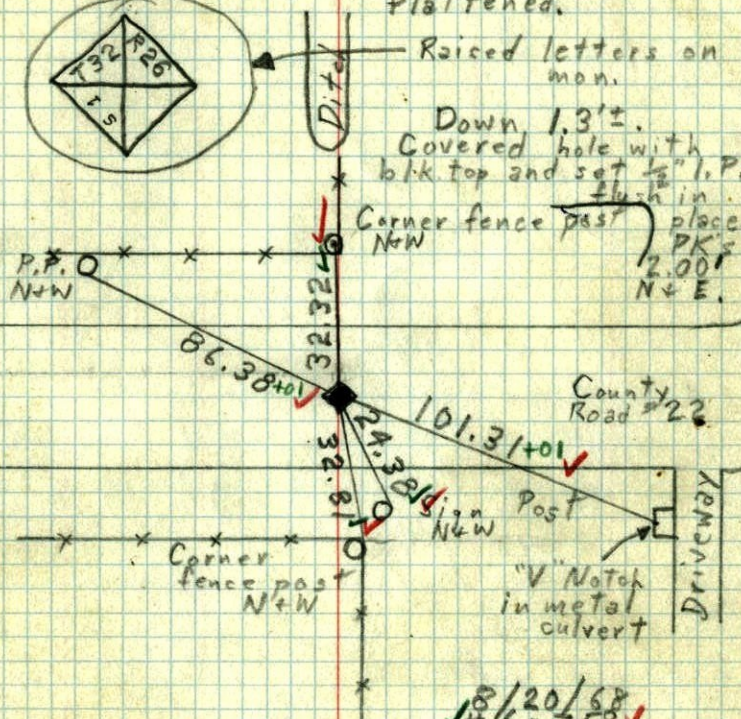
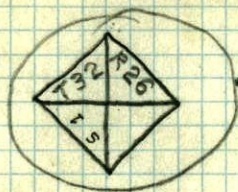

Raised letters on
mon.
Down 1.3'±.
Covered hole with
blk. top and set 1/2" I.P.
flush in place.
PKF
2.00'
N+E.

County
Road #22

DRIVEWAY

8/20/68
#6-750
D. Powell
R. Olson
P. Pich

Set C.I.
Mon. on top
of Granite flush.