

CERTIFICATE OF LOCATION OF GOVERNMENT CORNER

County of Anoka State of Minnesota

EAST ONE QUARTER Corner of Sec. 6 Township 32 Range 25

I hereby certify that on the 18 day of DEC., 1999, I found the described corner which was evidenced by AREA RESURVEY

and I further certify that to perpetuate the location of said corner, I did, at the exact location thereof, place a permanent marker consisting of CAST IRON MONUMENT SIGN AND POST ON NORTH SIDE (DOWN 0.6')

which reference or witness monuments are located in the manner following:

N.A.D.	1983	Co-ordinates
County	Project	Co-ordinates
Northing		193713.1367
Easting		442435.9661
State Plane Co-ordinates		
Y		_____
X		_____
Date <u>12/30/99</u>		

NO SIGN

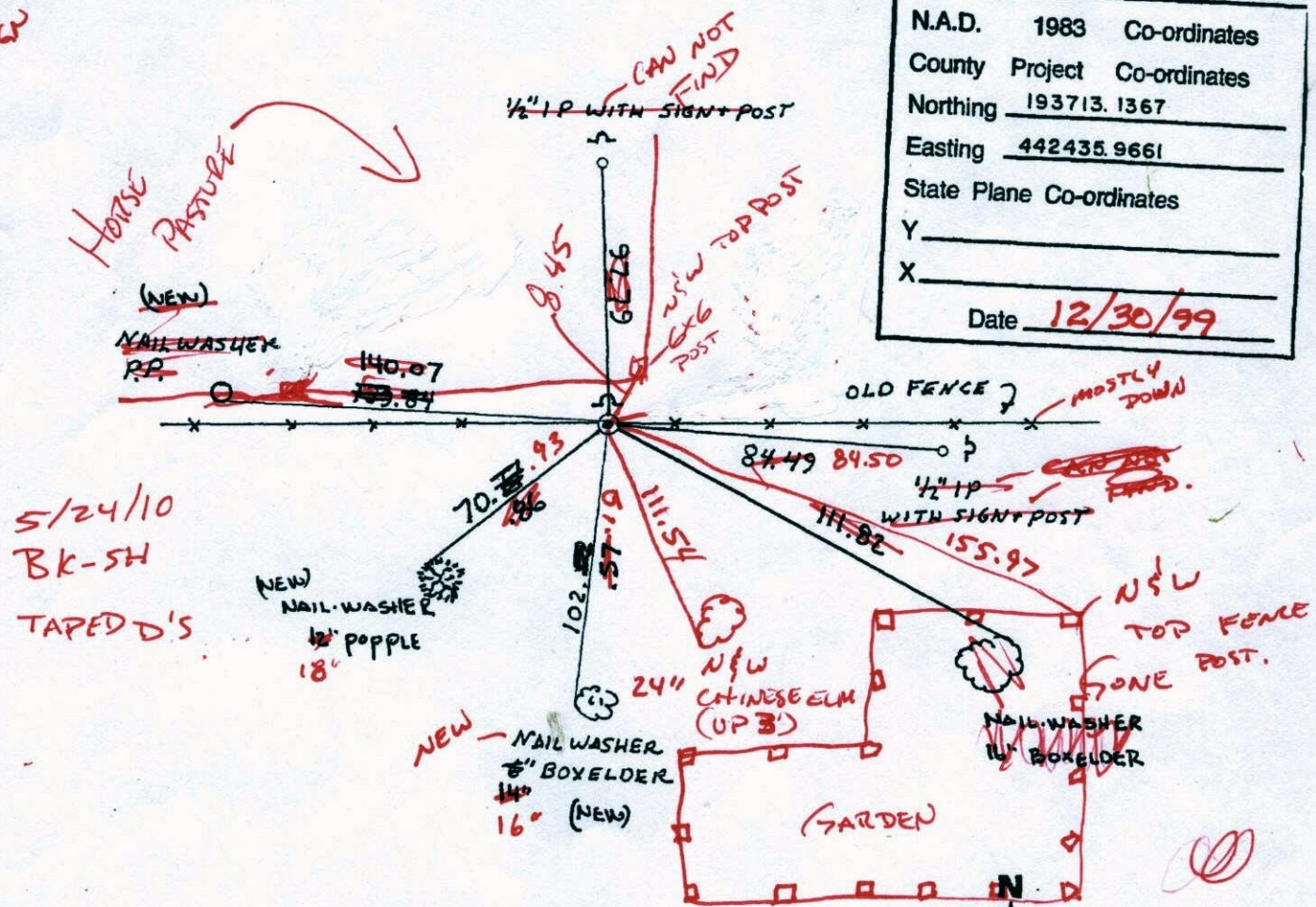

5/24/10
BK-SH
TAPED D'S

Revised date	Revised date	Revised date
8-11-82		
7-31-85		
7-22-88 HL		
8-19-93		
12-30-99		

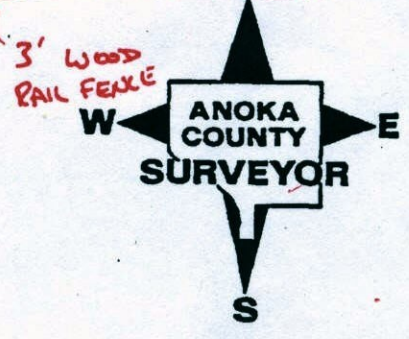

CERTIFICATE OF LOCATION OF GOVERNMENT CORNER

County of Anoka State of Minnesota

EAST ONE QUARTER Corner of Sec. 6 Township 32 Range 25

I hereby certify that on the 18 day of DEC., 1979, I found the described corner which was evidenced by AREA RESURVEY

and I further certify that to perpetuate the location of said corner, I did, at the exact location thereof, place a permanent marker consisting of CAST IRON MONUMENT SIGN AND POST ON NORTH SIDE

which reference or witness monuments are located in the manner following:

N.A.D.	1983	Co-ordinates
County	Project	Co-ordinates
Northing		<u>193713.1367</u>
Easting		<u>442435.9661</u>
State Plane Co-ordinates		
Y		_____
X		_____
Date _____		

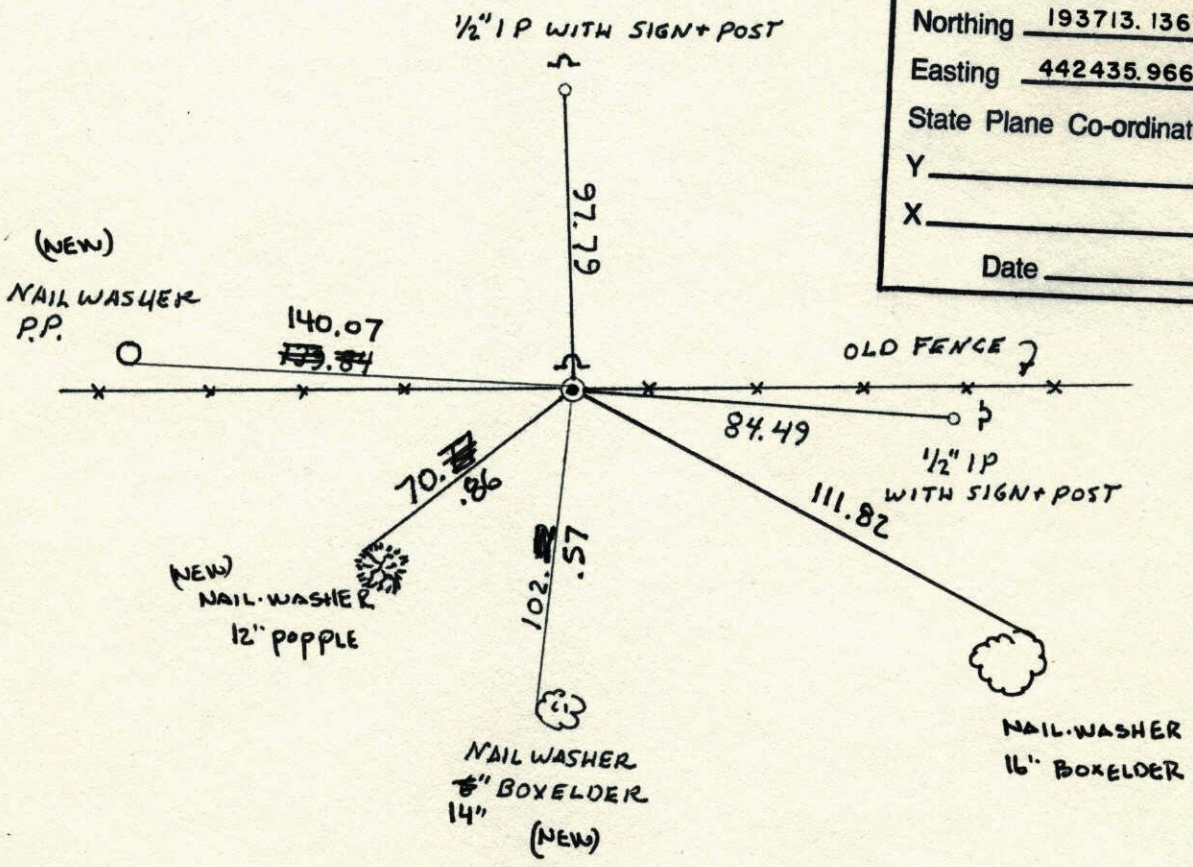

Revised date	Revised date	Revised date
8-11-82		
7-31-85		
7-22-88 HL		
8-19-93		
12-30-99		

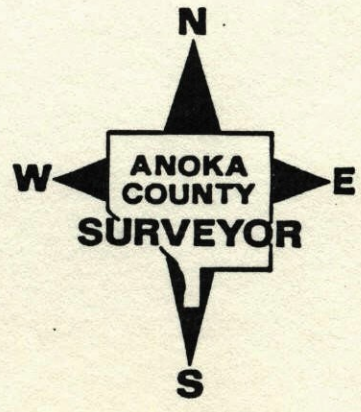

E 1/4 CORNER SECTION 6 T32 R25

CORNER IS OK PUT ON NEW TIES
 C.I., FLUSH SIGN + POST ON NORTH SIDE

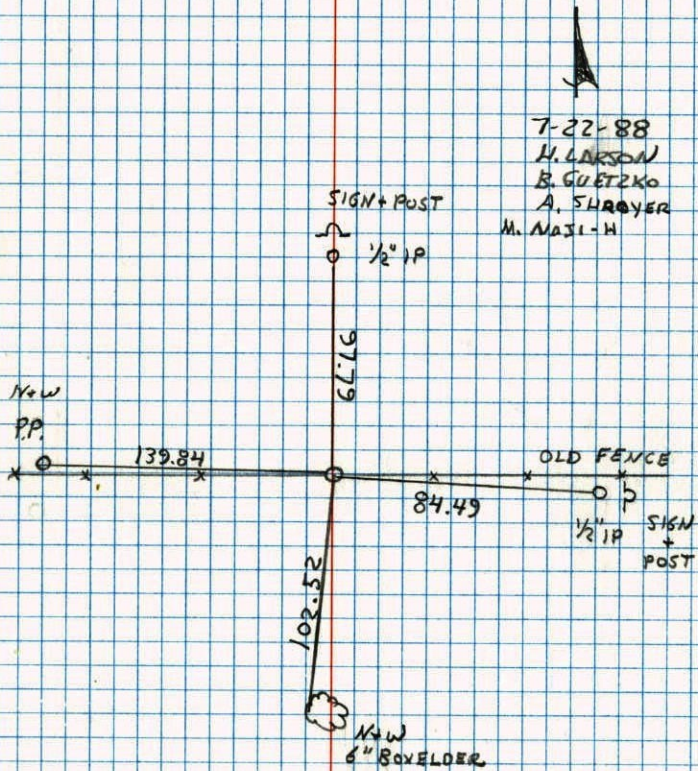

7-22-88
 H. LARSON
 B. GULETZKO
 A. SHROYER
 M. NAJL-H

TELEPHONE NO. 448

E 1/4 CORNER SECTION 6-T32-R25

SET TRANSIT TIES FOR CAST IRON MONUMENT.
 CAST IRON ORIGINALLY SET 12-18-67 BY M.D. ANDERSON.

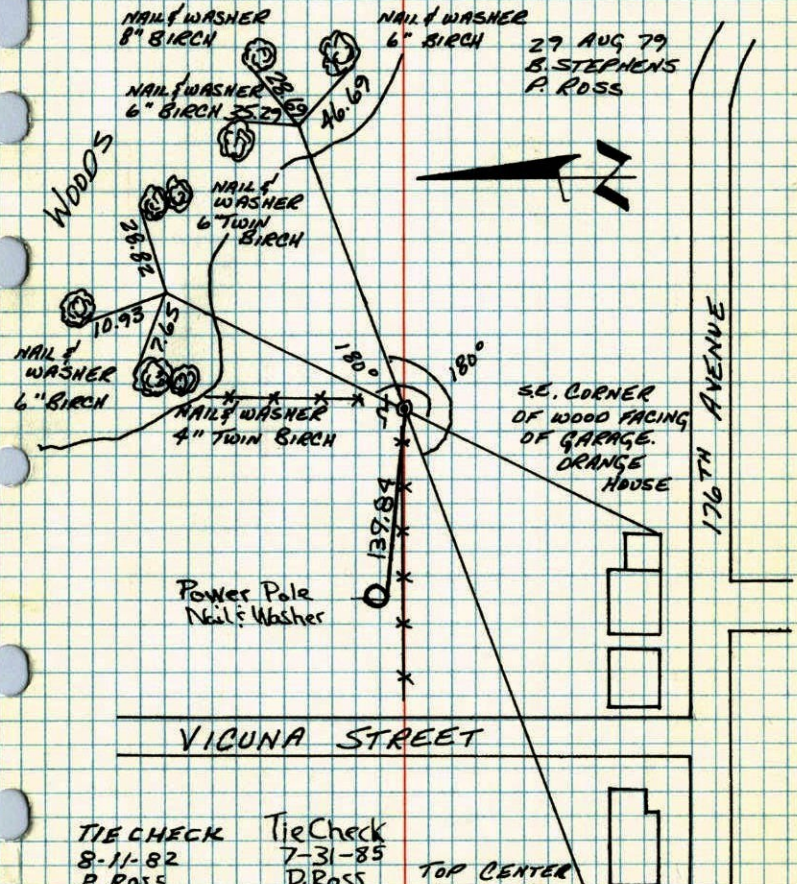

TIE CHECK
 8-11-82
 P. ROSS
 P. HORNBY

Tie Check
 7-31-85
 D. ROSS
 D. Vogel
 G. Willmark
 #4, 70°

TOP CENTER
 POWER POLE

TEMPERATURE CORRECTED
 AND HORIZONTALLY
 TAPED MEASUREMENTS

ROLAND W. ANDERSON
 COUNTY SURVEYOR
 ANOKA COUNTY, MINNESOTA

TELEPHONE NO. 448

E 1/4 Cor. Sec. 6 - T32-R25 16

Set Transit ties from east iron monument

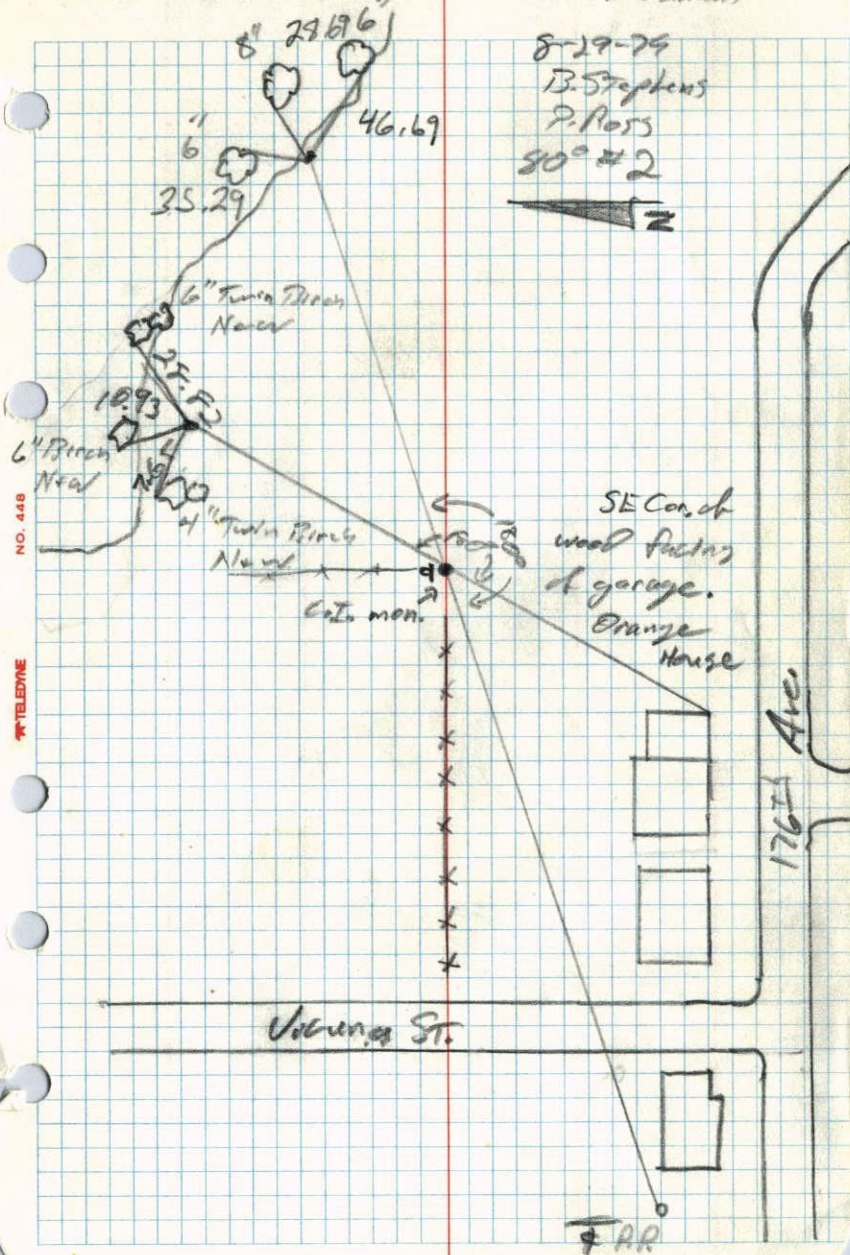

8-29-79
B. Stephens
P. Ross
90° ± 2



E 1/4 Cor. Sec. 6-T32-R25

Set Cast Iron Monument from area resurvey.

Set Steel Sign Post 1/2 ± North of Mon.

Dec. 18, 1969
M. D. Anderson
H. V. Larson

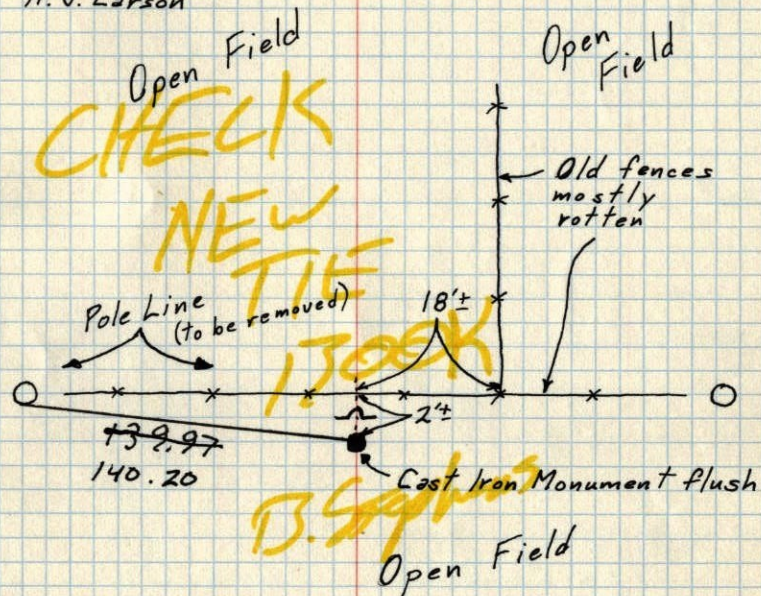

Tie Check
July 31, 1972
B. Olson
J. Boettcher
R. Bauer

Tie Check
6-21-76
G. Adams
B. Sannerud
S. Brien

Tie check
6-15-79
B.D. Stephens
P.D. Stephens
P. Ross

TEMPERATURE CORRECTED
AND HORIZONTALLY
TAPED MEASUREMENTS

E 1/4 Cor. Sec. 6-T32-R25

set C.I. Mon. from area resurvey

set steel ~~sign~~ post 1/2'± N. of Cor

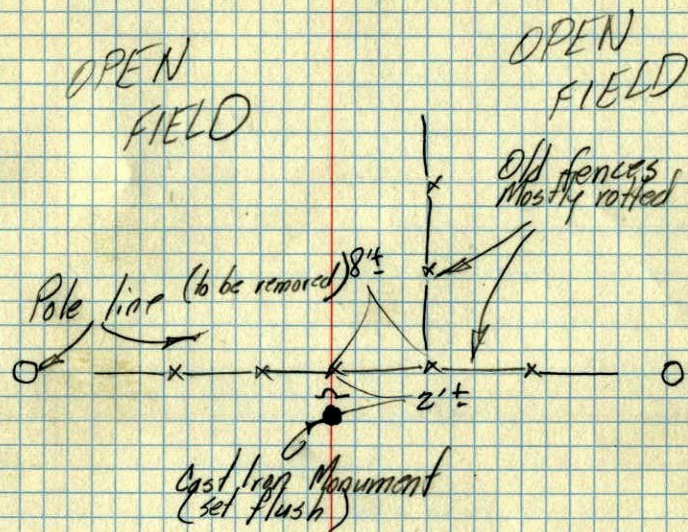

Dec. 18, 1969

M.D. Anderson
H.J. Larson

OPEN FIELD