

# CERTIFICATE OF LOCATION OF GOVERNMENT CORNER

County of Anoka

State of Minnesota

EAST QTR. Corner of Sec. 5 Township 32 Range 25

I hereby certify that on the 13 day of MAY, 1969, I found the described corner which was evidenced by AREA RESURVEY

and I further certify that to perpetuate the location of said corner, I did, at the exact location thereof, place a permanent marker consisting of CAST IRON MON.

~~THE~~ SIGN AND POST ON SOUTH SIDE

which reference or witness monuments are located in the manner following:

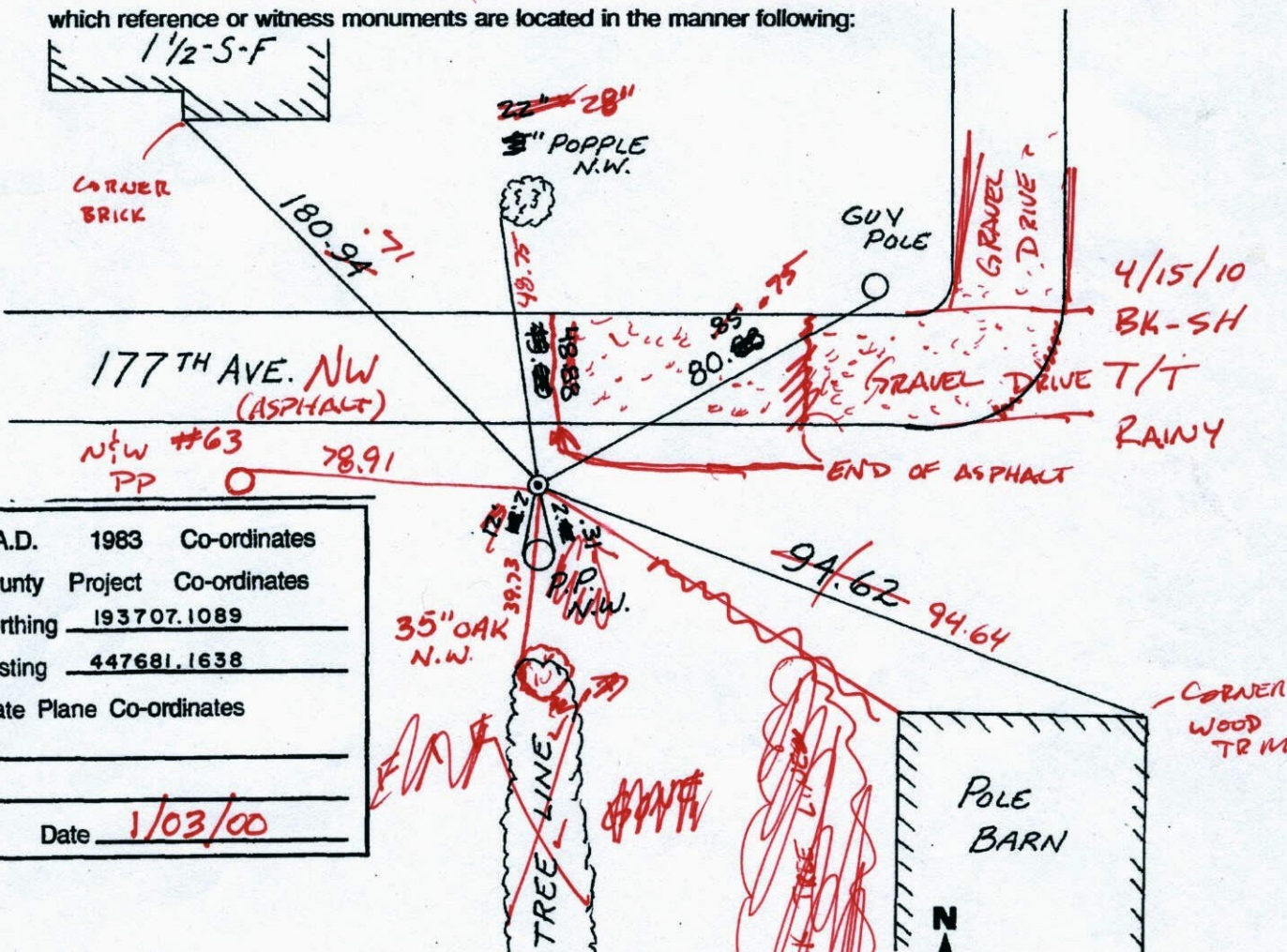

N.A.D.	1983	Co-ordinates
County	Project	Co-ordinates
Northing		<u>193707.1089</u>
Easting		<u>447681.1638</u>
State Plane Co-ordinates		
Y	_____	
X	_____	
Date	<u>1/03/00</u>	

Revised date	Revised date	Revised date
<u>7-6-88</u>		
<u>8-6-93</u>		
<u>1-3-00</u>		

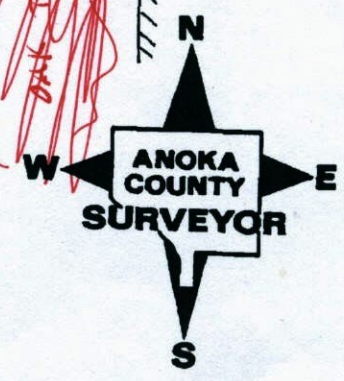

# CERTIFICATE OF LOCATION OF GOVERNMENT CORNER

County of Anoka

State of Minnesota

EAST QTR. Corner of Sec. 5 Township 32 Range 25

I hereby certify that on the 13 day of MAY, 1969, I found the described corner which was evidenced by AREA RESURVEY

and I further certify that to perpetuate the location of said corner, I did, at the exact location thereof, place a permanent marker consisting of CAST IRON MON.

which reference or witness monuments are located in the manner following:

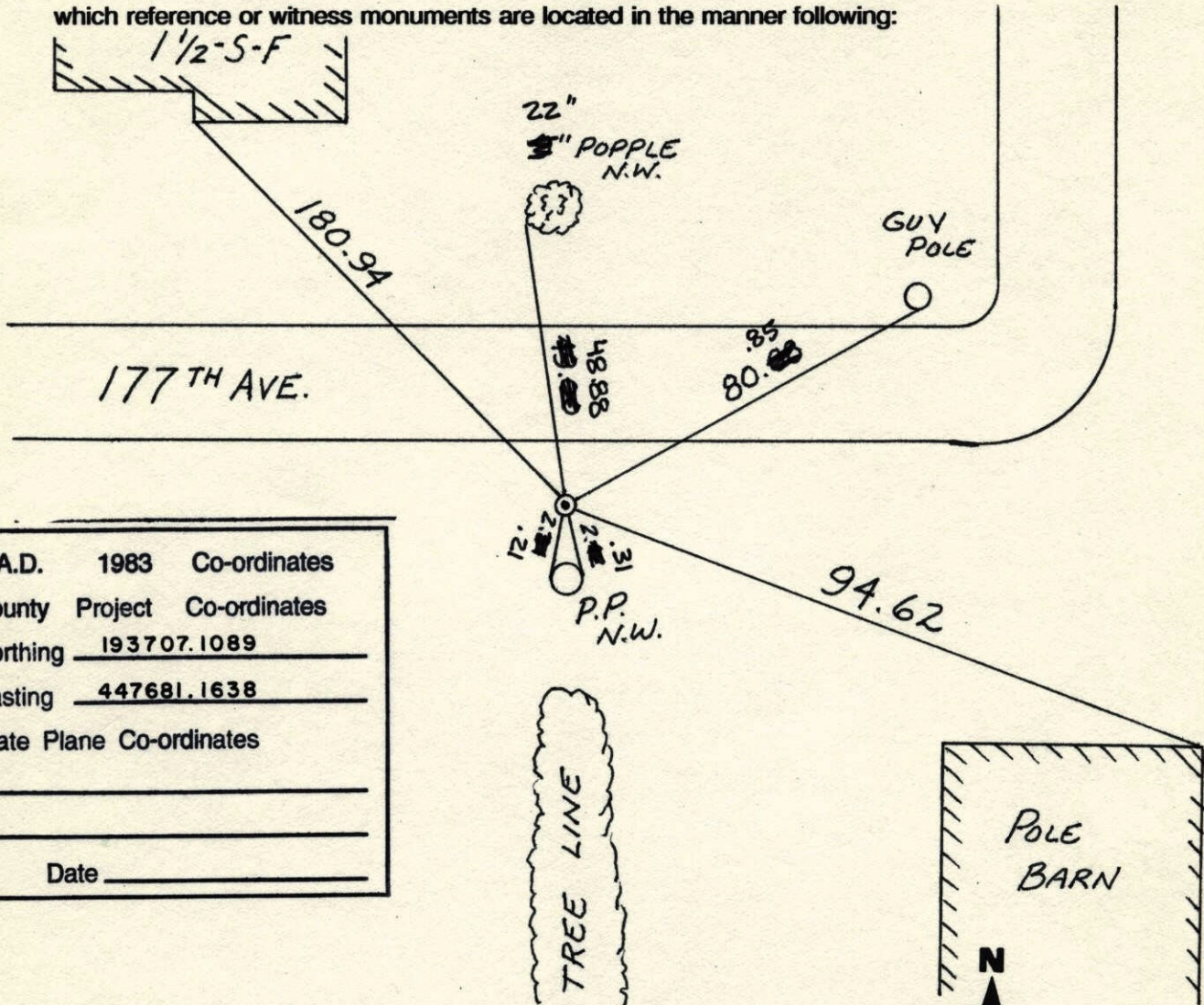

N.A.D.	1983	Co-ordinates
County	Project	Co-ordinates
Northing		<u>193707.1089</u>
Easting		<u>447681.1638</u>
State Plane Co-ordinates		
Y _____		
X _____		
Date _____		

Revised date	Revised date	Revised date
<u>7-6-88</u>		
<u>8-6-93</u>		
<u>1-3-00</u>		

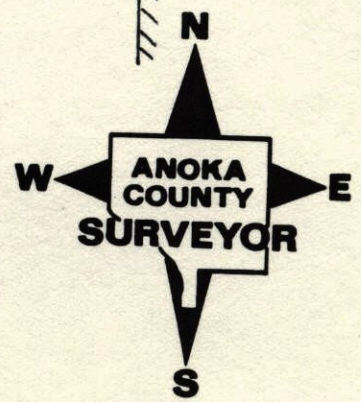

## E 1/4 Cor. Sec. 5 T32 R25

Set cast iron monument from  
area resurvey. C.I. flush.

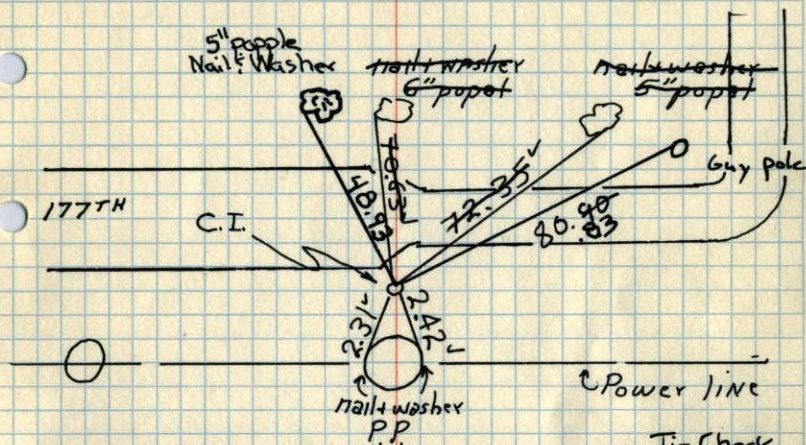

May 13, 1969

M.D. Anderson  
R.A. Olson

Tie check  
6-15-79  
B. Stephens  
D. Stephens  
Ross

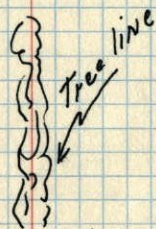

Tie Check  
7-22-85  
D. Ross  
D. Vogel  
G. Widmark  
#2, 75°

Tie Check  
July 25, 1972  
B. Olson  
J. Boettcher  
D. Brien

TEMPERATURE CORRECTED  
AND HORIZONTALLY  
TAPED MEASUREMENTS

TIE CHECK  
8-11-82  
P. ROSS  
P. HORNBY

Tie Check  
6-21-76  
G. Adams  
B. Sannerud  
S. Brien

ROLAND W. ANDERSON  
COUNTY SURVEYOR  
ANOKA COUNTY, MINNESOTA

E 1/4 Cor. Sec. 5 - T32 - R25  
set & tied Cast Iron Mon. from area resurvey  
set C.I. Mon flush & 1.5" Not Power pole

May 13, 1969  
M.D. Anderson  
R.A. Olson

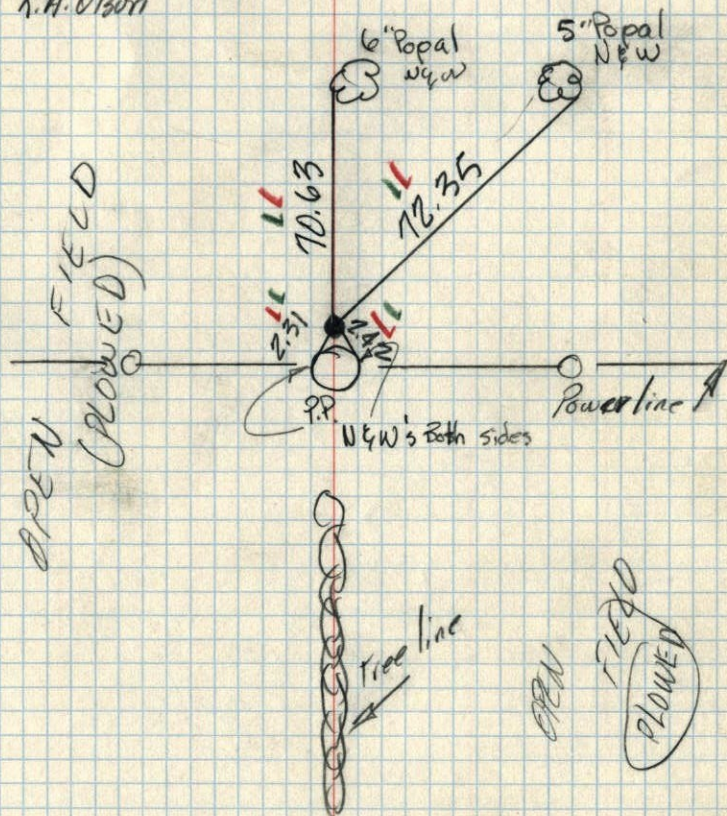

OPEN

FIELD  
PLOWED