

CERTIFICATE OF LOCATION OF GOVERNMENT CORNER

County of Anoka

State of Minnesota

WEST $\frac{1}{4}$ Corner of Sec. 3 Township 32 Range 25

I hereby certify that on the 24TH day of JANUARY, 19 79, I found the described corner which was evidenced by AREA RESURVEY

and I further certify that to perpetuate the location of said corner, I did, at the exact location thereof, place a permanent marker consisting of RED & WHITE IRON PIPE (UP 5')

which reference or witness monuments are located in the manner following:

N.A.D.	1983	Co-ordinates
County	Project	Co-ordinates
Northing	<u>193667.9586</u>	
Easting	<u>452870.3700</u>	
State Plane Co-ordinates		
Y	_____	
X	_____	
Date	<u>3/06/00</u>	

5/25/10
BK-SH
TAPED D'S.

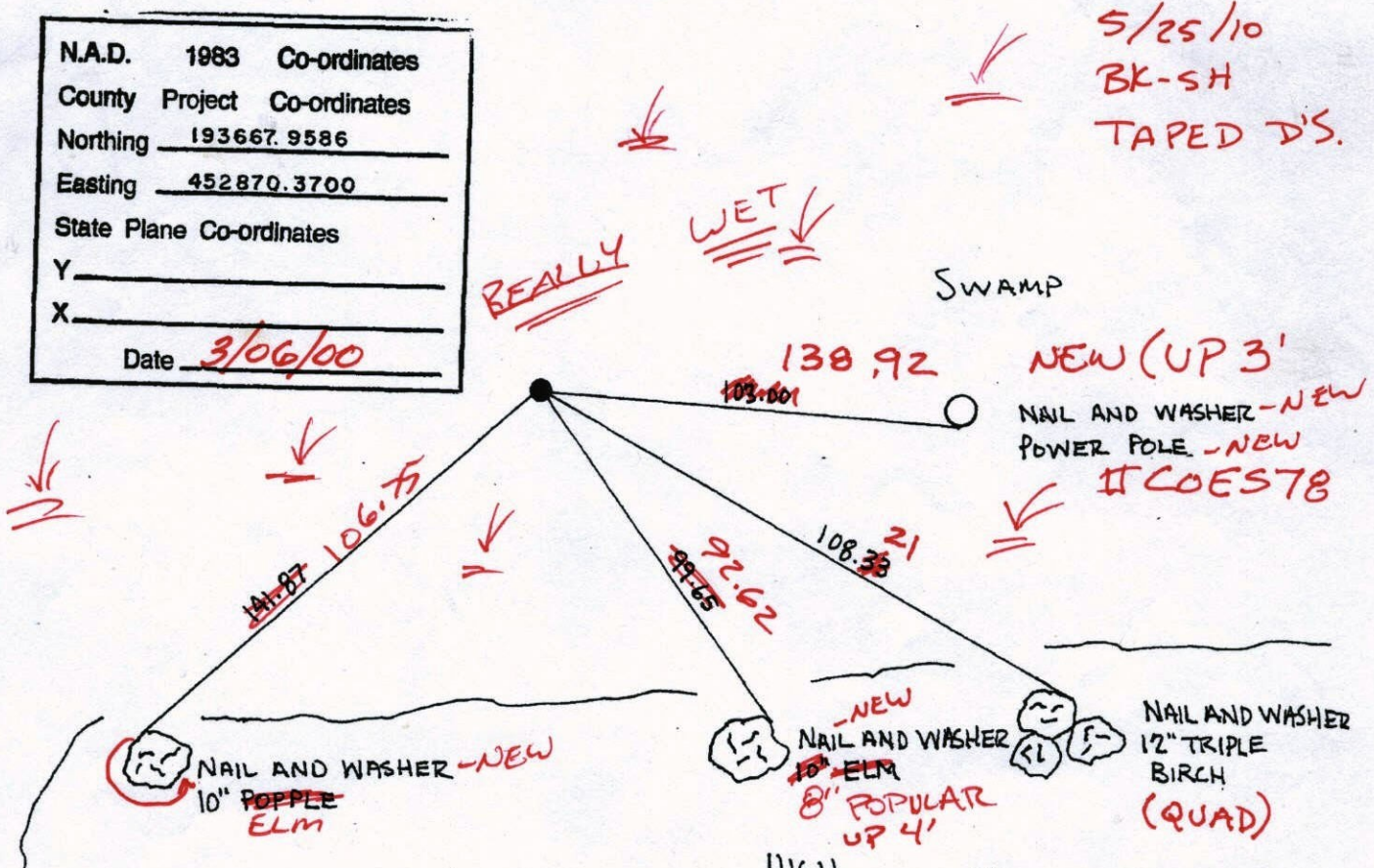

Revised date	Revised date	Revised date
1-24-79		
11-3-83		
85 WET		
7-6-88		
3-6-00		

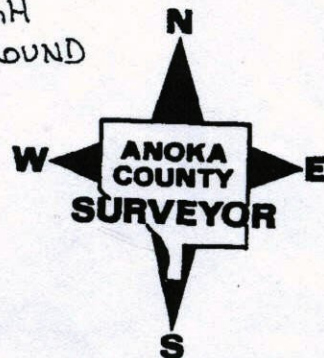

CERTIFICATE OF LOCATION OF GOVERNMENT CORNER

County of Anoka

State of Minnesota

WEST 1/4 Corner of Sec. 3 Township 32 Range 25

I hereby certify that on the 24TH day of JANUARY, 19 79, I found the described corner which was evidenced by AREA RESURVEY

and I further certify that to perpetuate the location of said corner, I did, at the exact location thereof, place a permanent marker consisting of RED & WHITE IRON PIPE

which reference or witness monuments are located in the manner following:

N.A.D.	1983	Co-ordinates
County	Project	Co-ordinates
Northing	<u>193667.9586</u>	
Easting	<u>452870.3700</u>	
State Plane Co-ordinates		
Y	_____	
X	_____	
Date	_____	

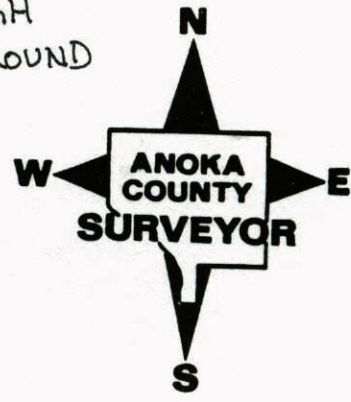
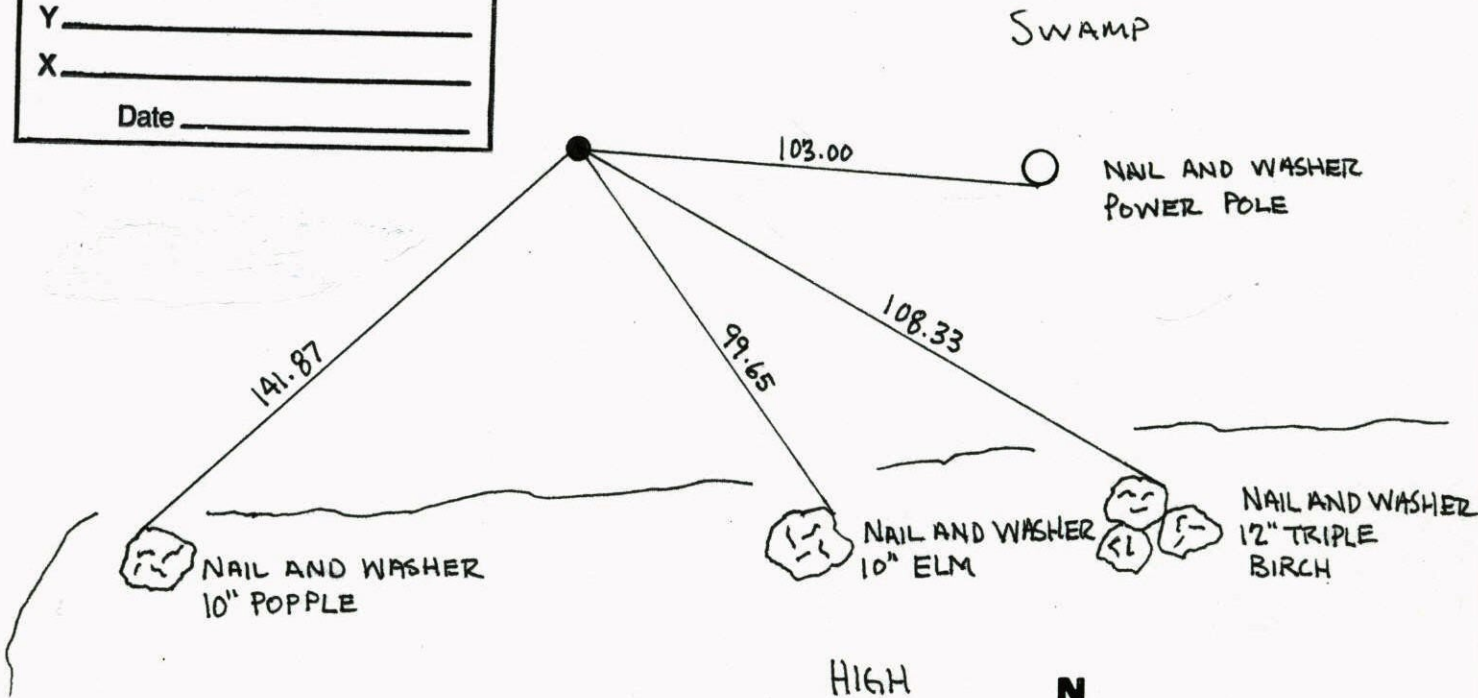

Revised date	Revised date	Revised date
<u>1-24-79</u>		
<u>11-3-83</u>		
<u>85 WET</u>		
<u>7-6-88</u>		
<u>3-6-00</u>		

WEST 1/4 COR. SEC. 3, T. 32, R. 25
 RETIED MONUMENT DURING G.P.S.



3-6-00
 J. SIMMER
 T. SCHWAB

SWAMP

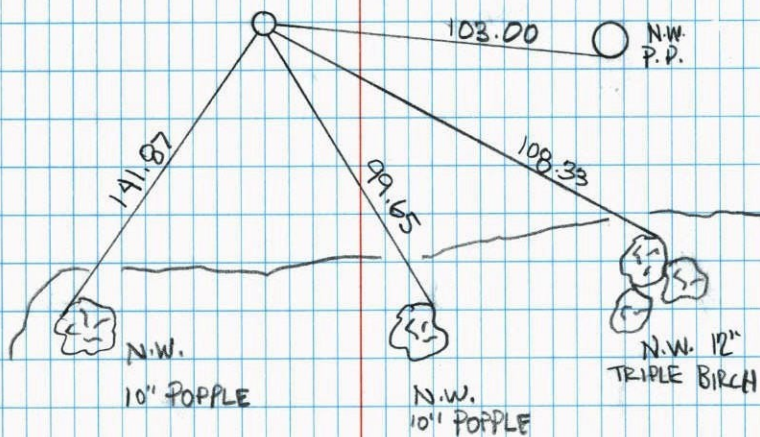

W 1/4 CORNER SECTION 3-T32-R25

TIED RED AND WHITE IRON PIPE SET IN 1969 BY
 M. D. ANDERSON. FOUND IRON PIPE STANDING
 STRAIGHT AND ON OLD FENCES.

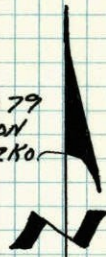

N.W.
 CORNER 24 JAN 79
 H. LARSON
 B. GUETZKO

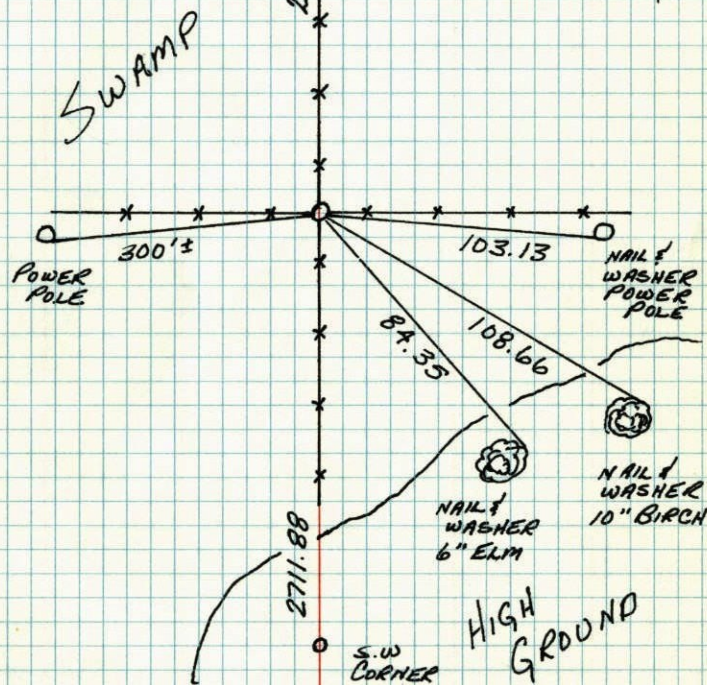

TEMPERATURE CORRECTED
 AND HORIZONTALLY
 TAPED MEASUREMENTS

ROLAND W. ANDERSON
 COUNTY SURVEYOR
 ANOKA COUNTY, MINNESOTA

W 1/4 Cor. Section 3 T32 R25

Tied red and white iron pipe set
in 1969 by MD Anderson found
I.P. standing straight and on old
fences.

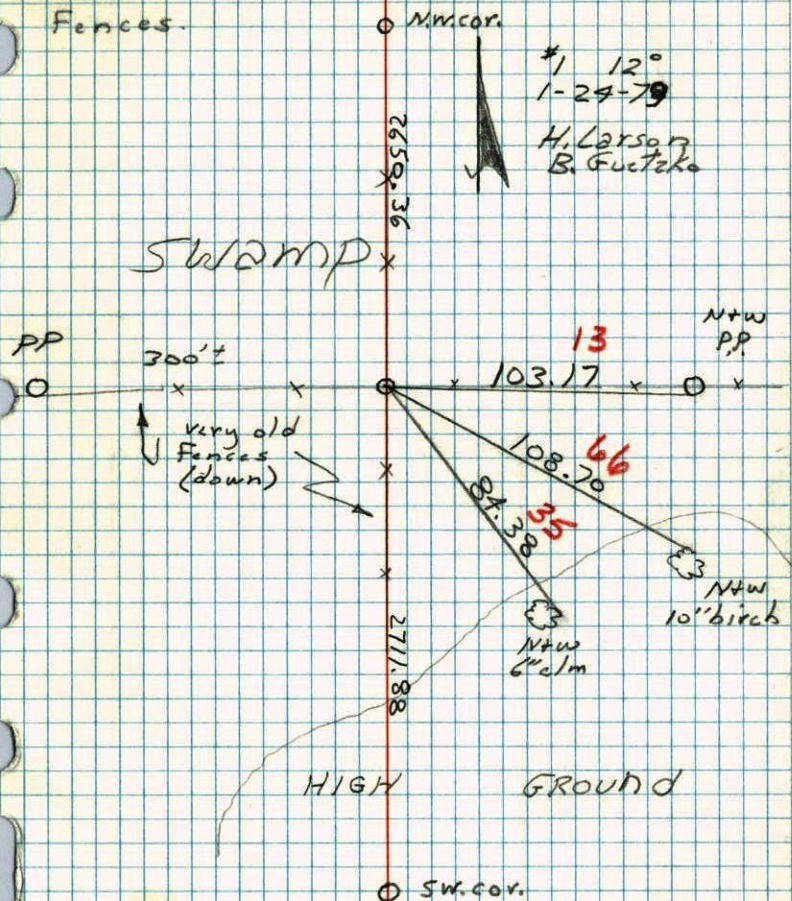

W 1/4 CORNER SECTION 3-T32-R25

SET RED AND WHITE IRON PIPE AT FOUND IRON
PIPE CHECKED WITH AREA RESURVEY.

M.D. ANDERSON

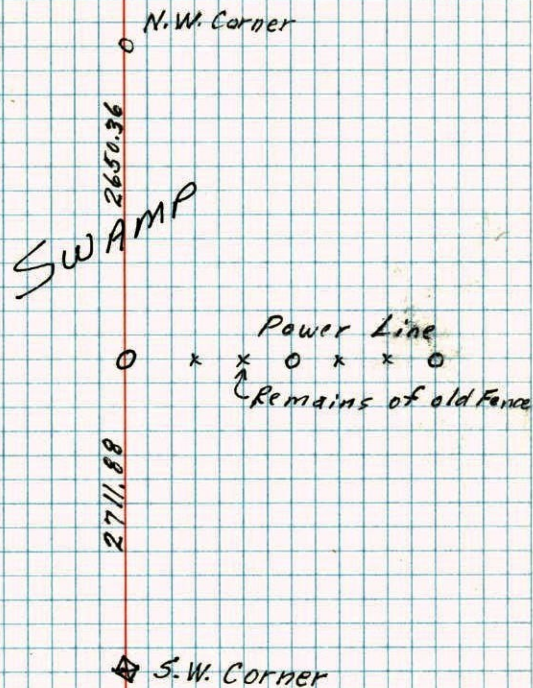

TEMPERATURE CORRECTED
AND HORIZONTALLY
TAPED MEASUREMENTS

ROLAND W. ANDERSON
COUNTY SURVEYOR
ANOKA COUNTY, MINNESOTA

W/4 Cor. Sec. 3-T32-R25

Set Red White Iron pipe
at found iron pipe checked
with area resurvey

2650.36
500 AMP

Power Line
0 x x 0 x x x 0
Remains of Old Fence

2711.88

0

NO. 148

TELEPHONE