

CERTIFICATE OF LOCATION OF GOVERNMENT CORNER

County of Anoka State of Minnesota

WEST 1/4 Corner of Sec. 1 Township 32 Range 25

I hereby certify that on the 12 day of AUGUST, 1960, I found the described corner which was evidenced by WELL POINT

and I further certify that to perpetuate the location of said corner, I did, at the exact location thereof, place a permanent marker consisting of CAST IRON MONUMENT WITH SIGN AND POST ON NORTH SIDE (FLUSH) which reference or witness monuments are located in the manner following:

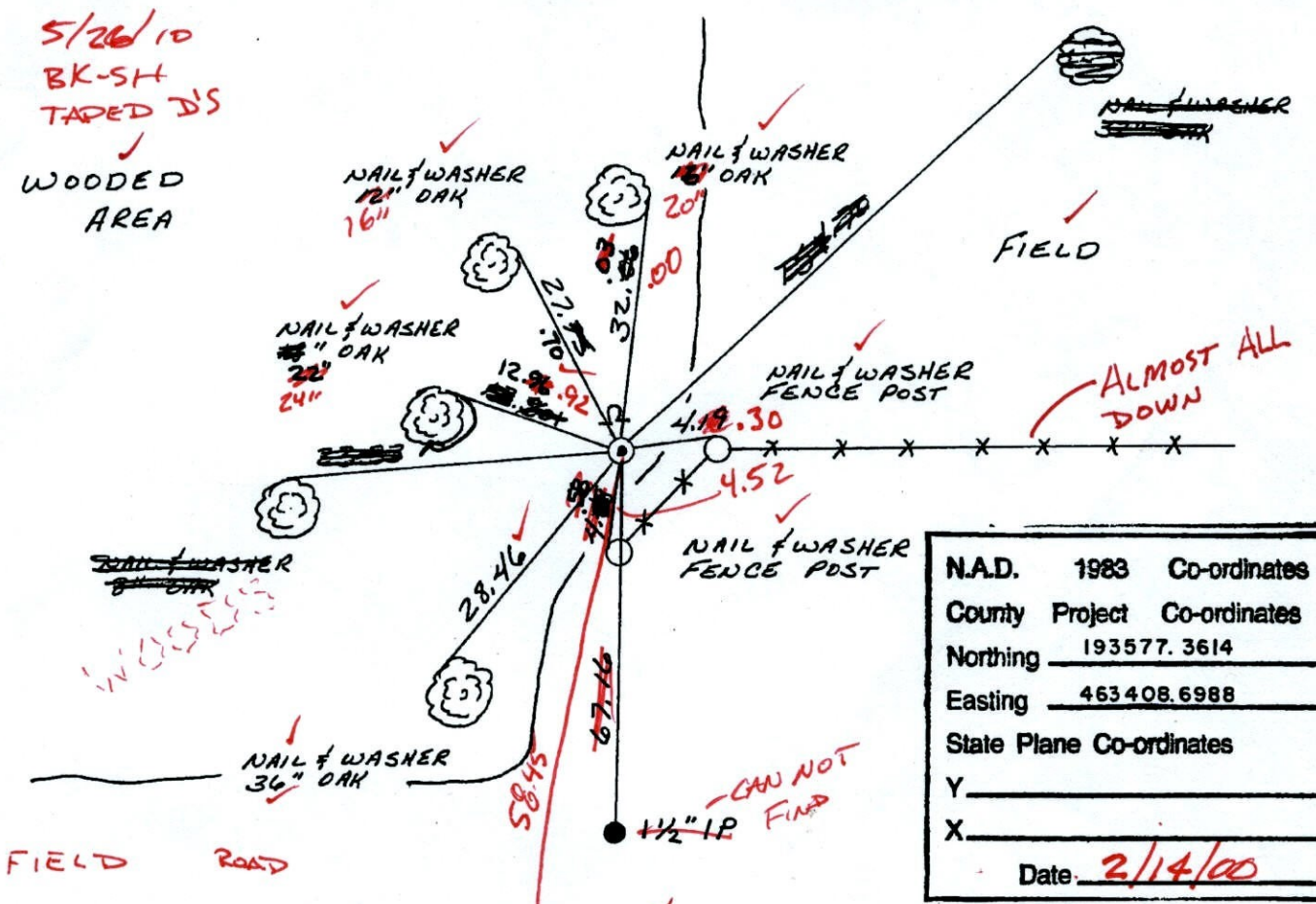

N.A.D.	1983	Co-ordinates
County	Project	Co-ordinates
Northing		<u>193577.3614</u>
Easting		<u>463408.6988</u>
State Plane Co-ordinates		
Y		_____
X		_____
Date		<u>2/14/00</u>

Revised date	By
8-18-82	Ross
7-23-85	Ross
7-13-88	GUETZKO
8-16-93	
2-14-00	

1 1/2\" IP - CAN NOT FIND

10\" (UP 3) ROUND POST

Minnesota State Plane Coordinates
South Zone

Y _____ X _____

County Surveyor _____ Date _____

Registered Land Surveyor No. _____

CERTIFICATE OF LOCATION OF GOVERNMENT CORNER

County of Anoka

State of Minnesota

WEST 1/4 Corner of Sec. 1 Township 32 Range 25

I hereby certify that on the 12 day of AUGUST, 1960, I found the described corner which was evidenced by WELL POINT

and I further certify that to perpetuate the location of said corner, I did, at the exact location thereof, place a permanent marker consisting of CAST IRON MONUMENT WITH SIGN AND POST ON NORTH SIDE

which reference or witness monuments are located in the manner following:

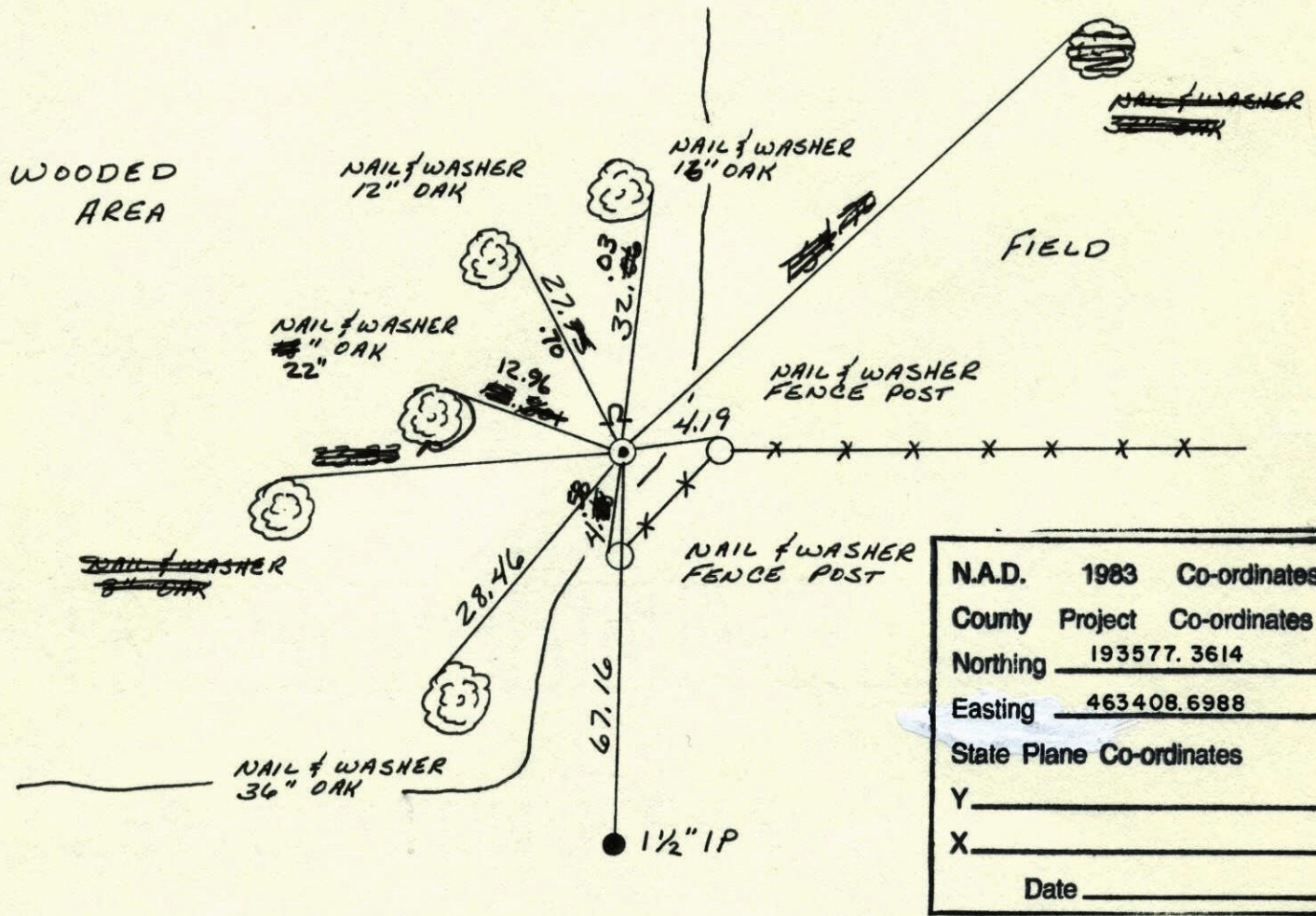

N.A.D.	1983	Co-ordinates
County	Project	Co-ordinates
Northing	<u>193577.3614</u>	
Easting	<u>463408.6988</u>	
State Plane Co-ordinates		
Y	_____	
X	_____	
Date	_____	

Revised date	By
<u>8-18-82</u>	<u>ROSS</u>
<u>7-23-85</u>	<u>ROSS</u>
<u>7-13-88</u>	<u>GUETZKO</u>
<u>8-16-93</u>	
<u>2-14-00</u>	

Minnesota State Plane Coordinates
 South Zone
 Y _____ X _____

 County Surveyor _____ Date _____
 Registered Land Surveyor No. _____

W 1/4 Cor. Sec 1 - T32 - R25

Replaced Well Point with

6/9/69 Cast Iron Man. flush

#6-75°

D. Powell
R. Olson
B. Olson

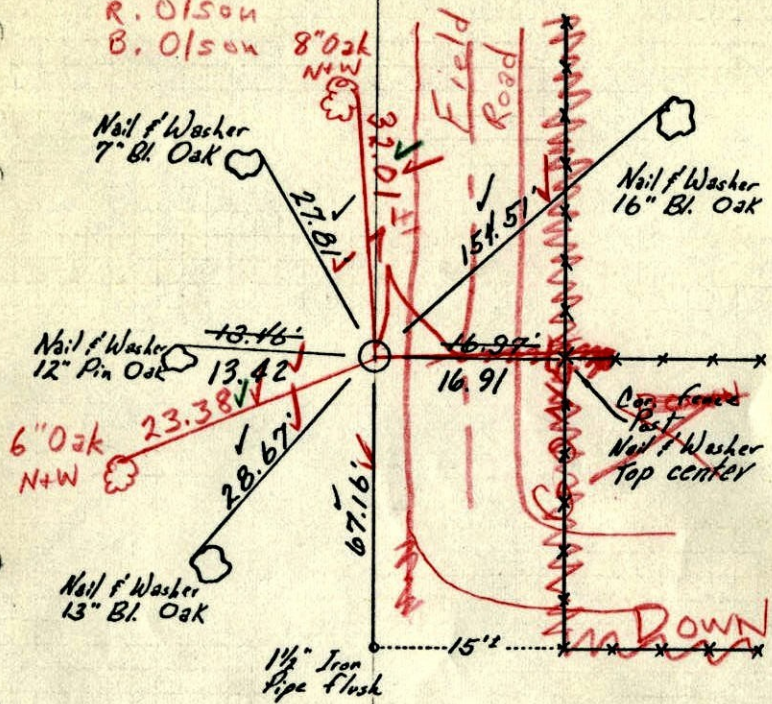

8/12/60

Bill Rogers
Randy Carlson
Ralph Robinson

Retie 8/10/64

M. D. Anderson
J. Dunlop

TEMPERATURE CORRECTED
AND HORIZONTALLY
TAPED MEASUREMENTS

ROLAND W. ANDERSON
COUNTY SURVEYOR
ANOKA COUNTY, MINNESOTA

W 1/4 Cor. Sec 1 T32 R25

Replaced well point with Cast Iron Man
Set flush

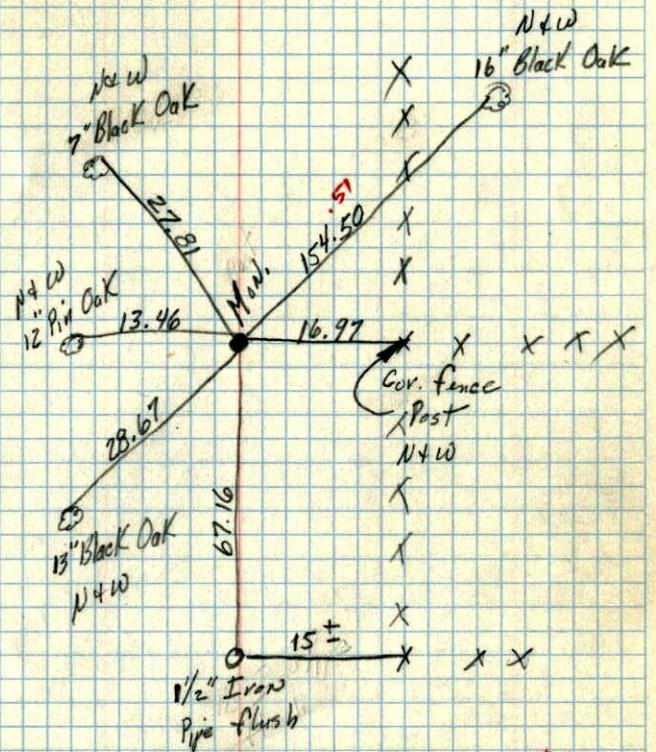

19/9/60

TC
Temp 80°
8/12/60
Bill Rogers
Ralph Robinson
Randy Carlson

W¹/₄ CORNER OF SEC. 1, T32, R25 ² ✓
CONCRETE MONUMENT

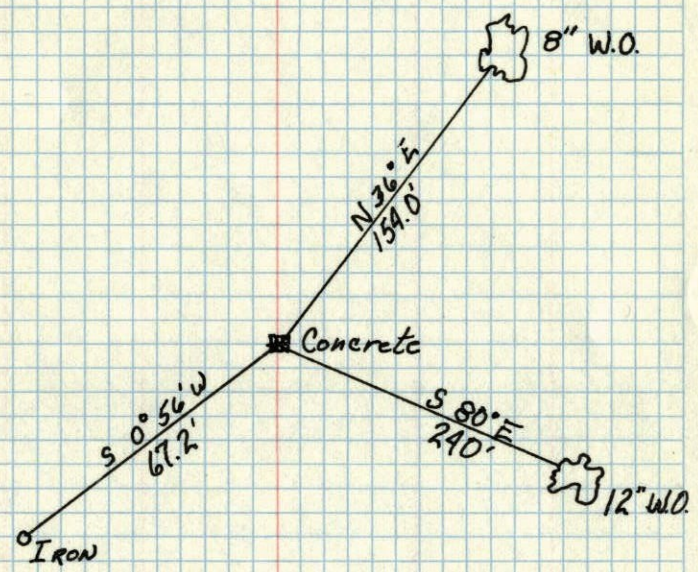

MAY 25, 1946
CARTWRIGHT