

# CERTIFICATE OF LOCATION OF GOVERNMENT CORNER

County of Anoka                      State of Minnesota

SOUTH QTR. Corner of Sec. 1 Township 32 Range 25

I hereby certify that on the 9 day of FEB., 1966, I found the described corner which was evidenced by AREA RESURVEY

and I further certify that to perpetuate the location of said corner, I did, at the exact location thereof, place a permanent marker consisting of CAST IRON MON. SIGN & POST ON SOUTH SIDE (UP 0.3')

which reference or witness monuments are located in the manner following:

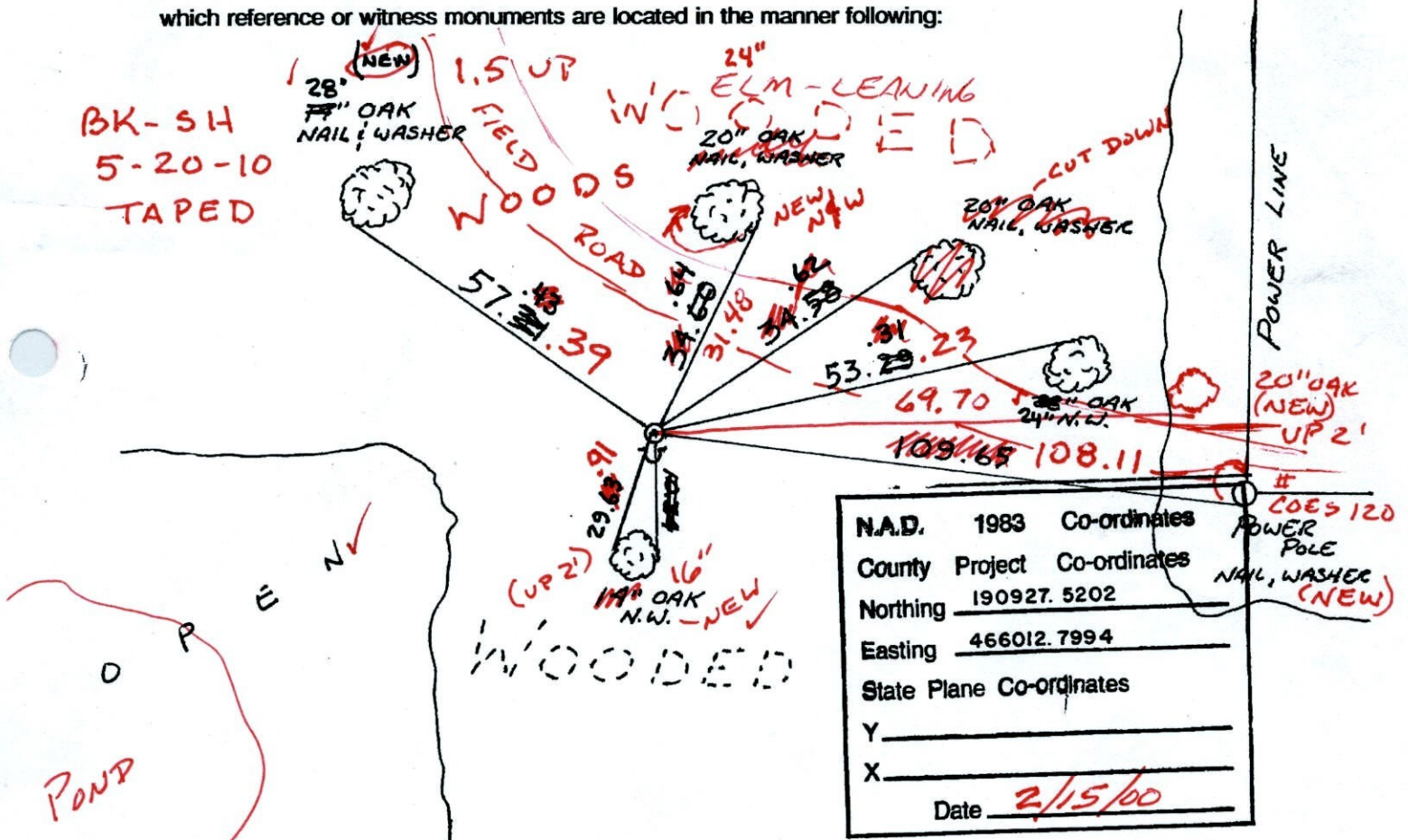

N.A.D.	1983	Co-ordinates
County	Project	Co-ordinates
Northing	190927. 5202	
Easting	466012. 7994	
State Plane Co-ordinates		
Y	_____	
X	_____	
Date	2/15/00	

Revised date	Revised date	Revised date
7-15-88		
8-20-93		
2-15-00		

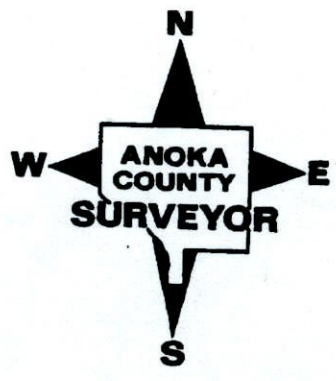

# CERTIFICATE OF LOCATION OF GOVERNMENT CORNER

County of Anoka

State of Minnesota

SOUTH QTR. Corner of Sec. 1 Township 32 Range 25

I hereby certify that on the 9 day of FEB., 1966, I found the described corner which was evidenced by AREA RESURVEY

and I further certify that to perpetuate the location of said corner, I did, at the exact location thereof, place a permanent marker consisting of CAST IRON MON. SIGN & POST ON SOUTH SIDE

which reference or witness monuments are located in the manner following:

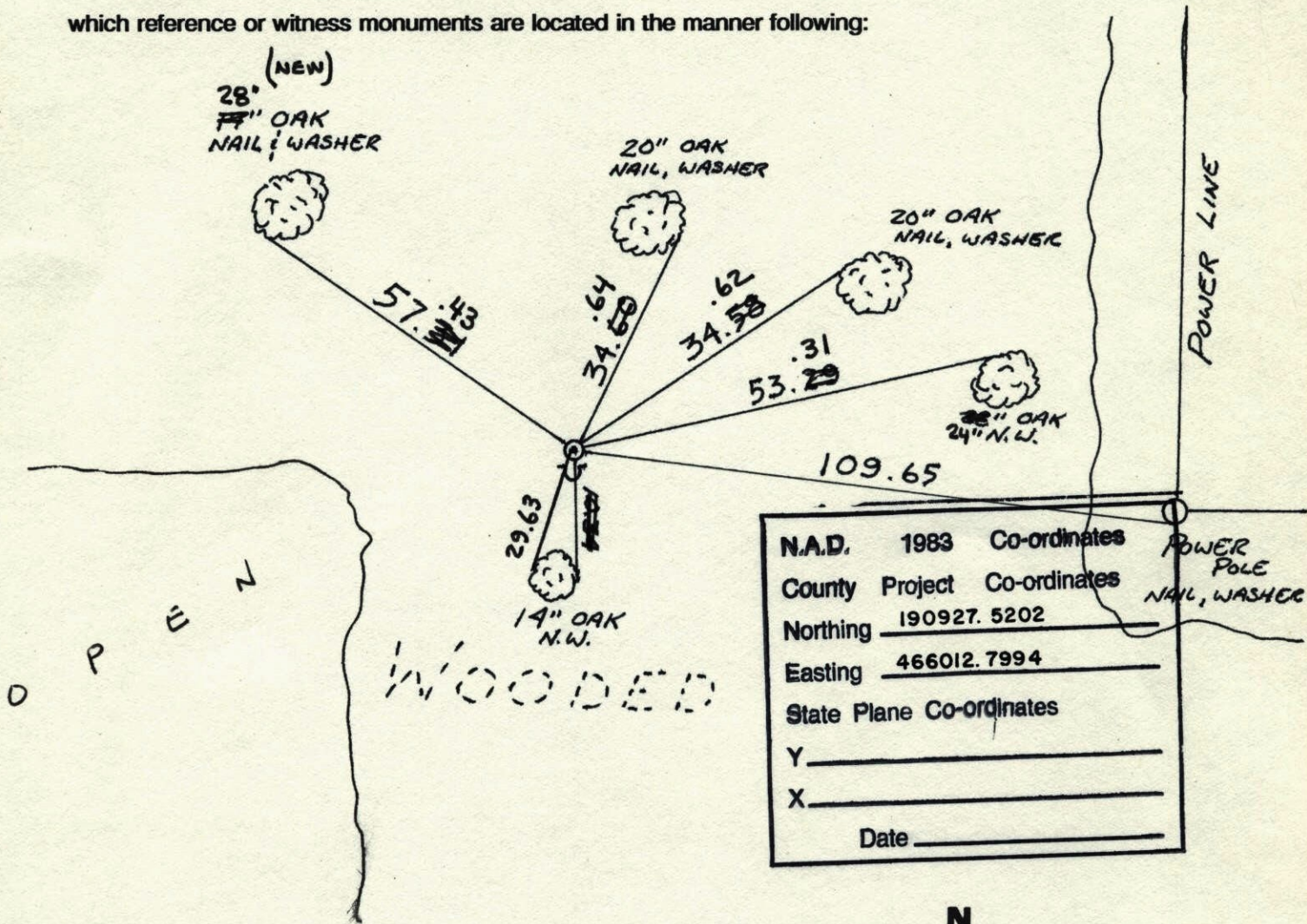

N.A.D.	1983	Co-ordinates
County	Project	Co-ordinates
Northing	190927. 5202	
Easting	466012. 7994	
State Plane Co-ordinates		
Y	_____	
X	_____	
Date	_____	

Revised date	Revised date	Revised date
7-15-88		
8-20-93		
2-15-00		

