

# CERTIFICATE OF LOCATION OF GOVERNMENT CORNER

County of Anoka

State of Minnesota

WITNESS Corner of Sec. 1 Township 32 Range 35  
SOUTH LINE

I hereby certify that on the 21 day of JUNE, 1969, I found the described corner which was evidenced by AREA RESURVEY

and I further certify that to perpetuate the location of said corner, I did, at the exact location thereof, place a permanent marker consisting of CAST IRON MONUMENT

which reference or witness monuments are located in the manner following:

N.A.D.	1983	Co-ordinates
County Project		Co-ordinates
Northing	<u>190940.0033</u>	
Easting	<u>464770.9926</u>	
State Plane Co-ordinates		
Y		
X		
Date	<u>2/17/00</u>	

BIC-SIL  
 5-20-10  
 TADEQ

FIELD

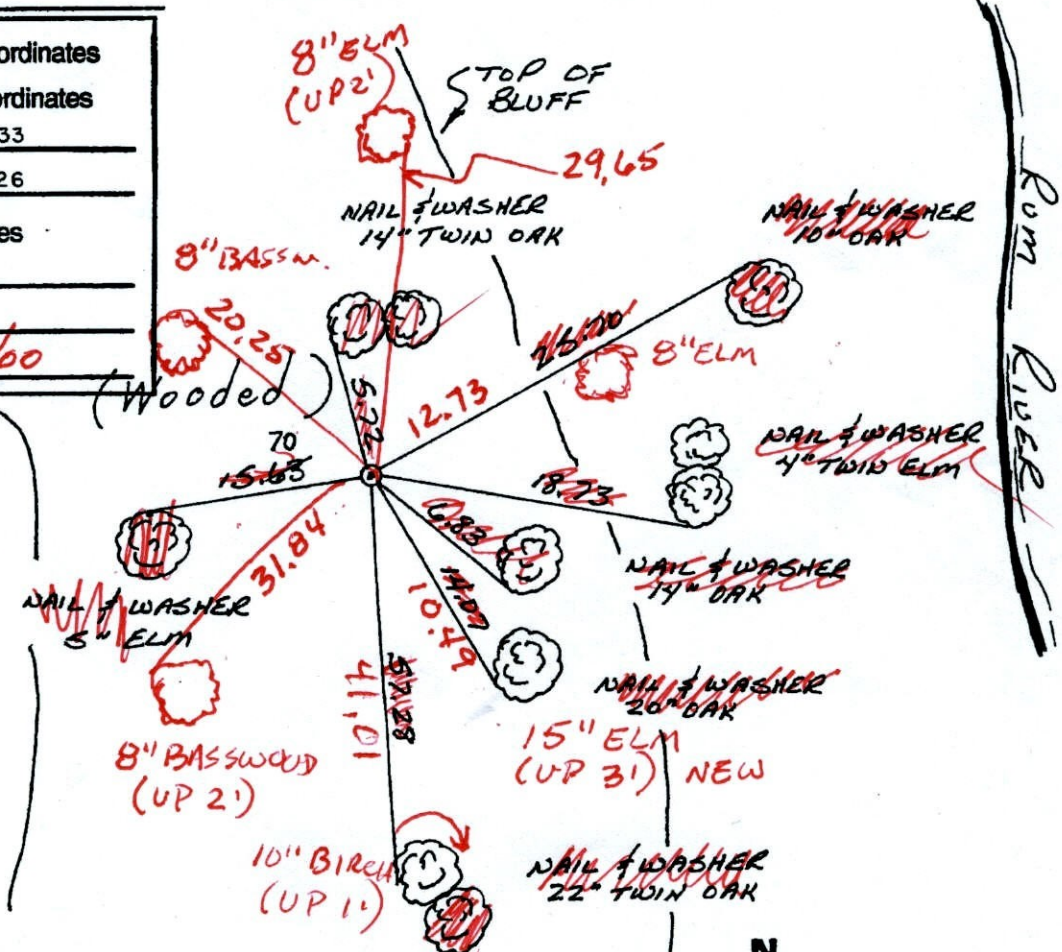

Revised date	Revised date	Revised date
8-20-82		
11-4-83		
7-23-85		
6-14-88		
8-24-93		

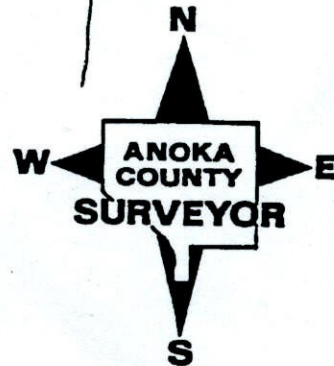



# CERTIFICATE OF LOCATION OF GOVERNMENT CORNER

County of Anoka                      State of Minnesota

WITNESS Corner of Sec. 1 Township 32 Range 25  
SOUTH LINE

I hereby certify that on the 21 day of JUNE, 1969, I found the described corner which was evidenced by AREA RESURVEY

and I further certify that to perpetuate the location of said corner, I did, at the exact location thereof, place a permanent marker consisting of CAST IRON MONUMENT

which reference or witness monuments are located in the manner following:

N.A.D.	1983	Co-ordinates
County	Project	Co-ordinates
Northing		<u>190940.0033</u>
Easting		<u>464770.9926</u>
State Plane Co-ordinates		
Y		_____
X		_____
Date _____		

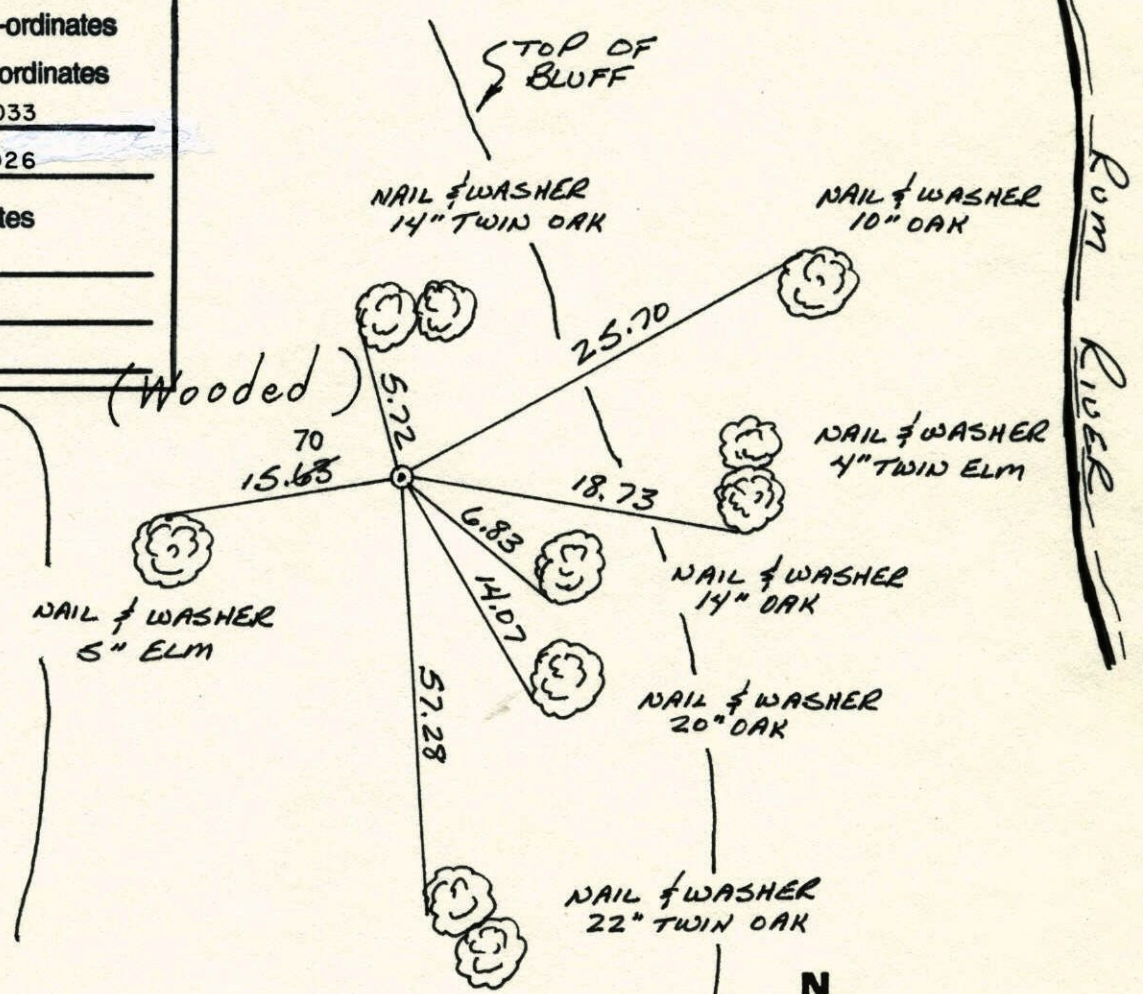

FIELD

Revised date	Revised date	Revised date
<u>8-20-82</u>		
<u>11-4-83</u>		
<u>7-23-85</u>		
<u>6-14-88</u>		
<u>8-24-93</u>		

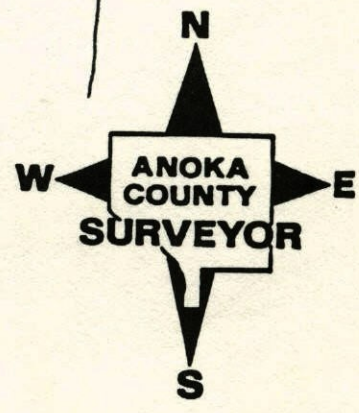



## W.C. ON South Line Sec. 1 - T32-R 25

Set cast iron monument from resurvey. W.C. is 1375.10'  
E. of S.W. corner Sec 1 C.I. up 10'

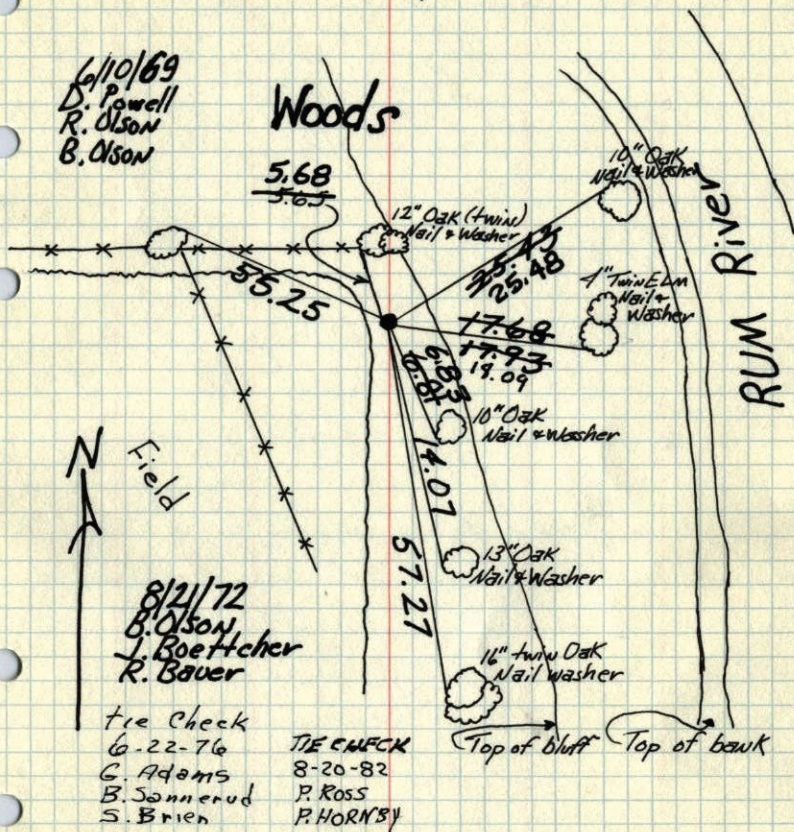

Tie check  
6-18-79  
B. Stephens  
S. Stephens  
Rose

TEMPERATURE CORRECTED  
AND HORIZONTALLY  
TAPED MEASUREMENTS

ROLAND W. ANDERSON  
COUNTY SURVEYOR  
ANOKA COUNTY, MINNESOTA

## W.C. on So. line Sec. 1 T32 R25

On W. Side of Rum River.

Set cast iron monument from resurvey.  
W.C. is 1375.10' E. of S.W. cor. Sec. 1.  
C.I. up. 10'

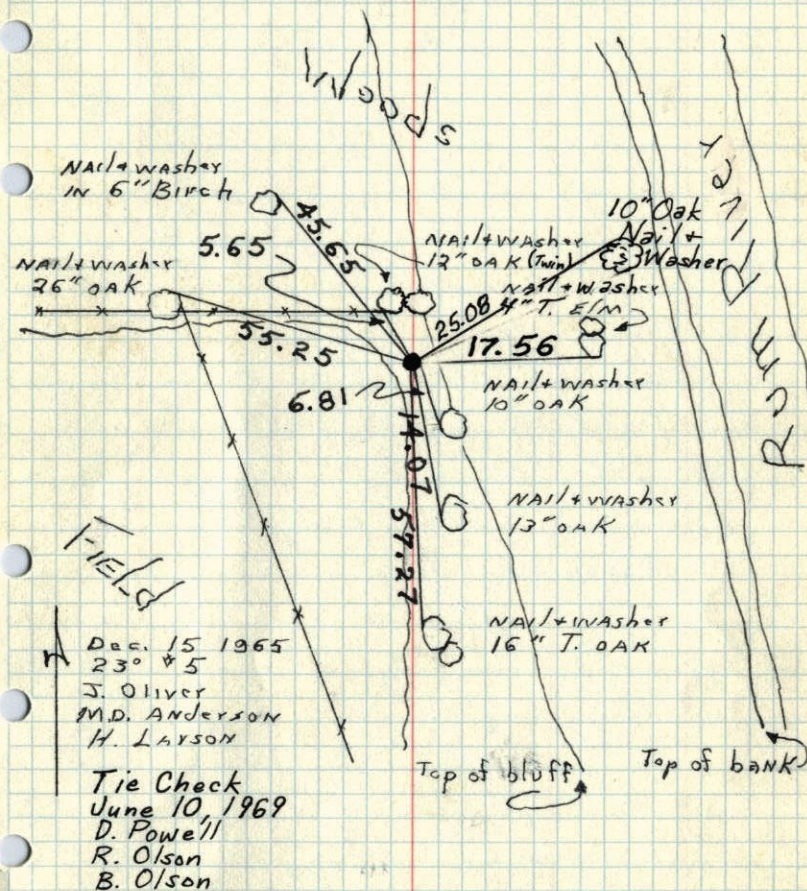

TEMPERATURE CORRECTED  
AND HORIZONTALLY  
TAPED MEASUREMENTS

ROLAND W. ANDERSON  
COUNTY SURVEYOR  
ANOKA COUNTY, MINNESOTA



W.C. on So. Line Sec. 1 T32 R25  
On W. Side of Rum River.

Set cast iron monument from resurvey.  
W.C. is 1375.10' E. of S.W. cor. Sec. 1.  
C.I. up .10'

6/10/69

76-70

D. Powell  
R. Olson  
B. Olson

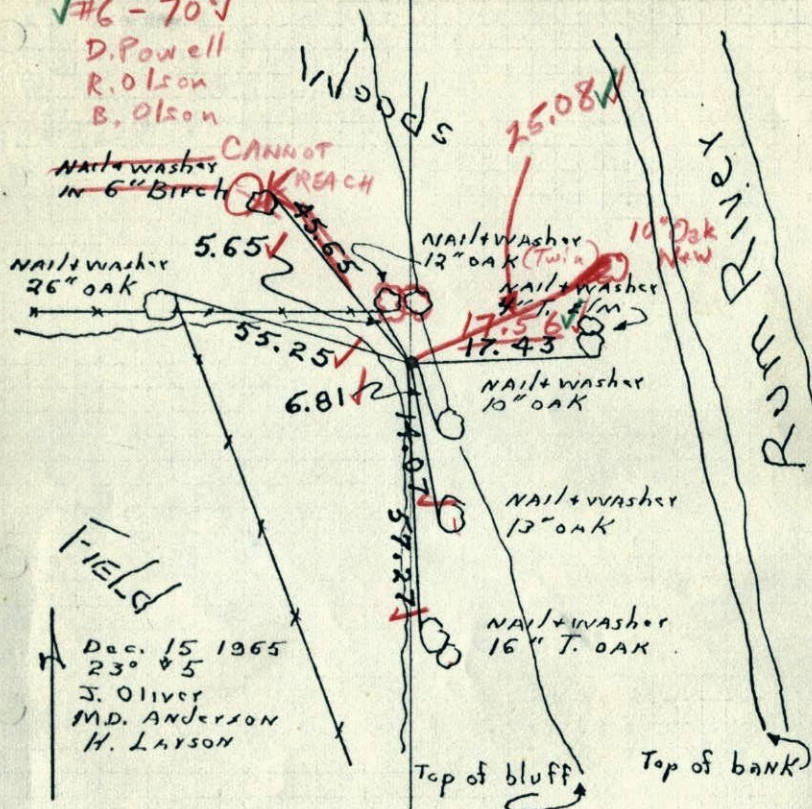

TEMPERATURE CORRECTED  
AND HORIZONTALLY  
TAPED MEASUREMENTS

ROLAND W. ANDERSON  
COUNTY SURVEYOR  
ANOKA COUNTY, MINNESOTA

W.C. on So. line Sec. 1, T32, R25 on  
W. Side of Rum River.

Set Cast Iron Monument from resurvey.  
W.C. is 1375.10' E. of S.W. Cor. Sec. 1  
Nails and washers in all tie trees.

Dec. 15, 1965  
230 #5  
J. Oliver  
M.D. Anderson  
H. Larson

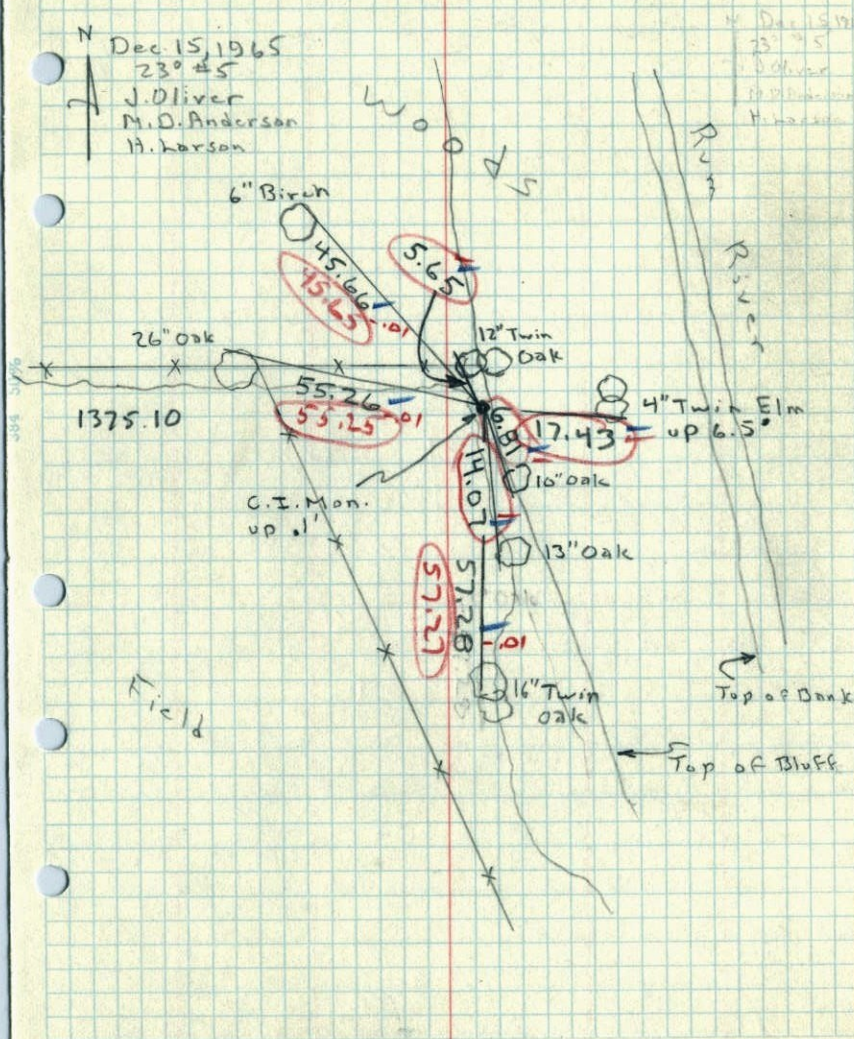

Field

Top of Bank

Top of Bluff