

CERTIFICATE OF LOCATION OF GOVERNMENT CORNER

County of Anoka State of Minnesota

SOUTHEAST Corner of Sec. 5 Township 32 Range 25

I hereby certify that on the 12 day of MAY, 1969, I found the described corner which was evidenced by RESURVEY

and I further certify that to perpetuate the location of said corner, I did, at the exact location thereof, place a permanent marker consisting of CAST IRON MON. - FALLS ON E
(FLUSH)

which reference or witness monuments are located in the manner following:

N.A.D.	1983	Co-ordinates
County	Project	Co-ordinates
Northing	191057.4926	
Easting	447628.7349	
State Plane Co-ordinates		
Y	_____	
X	_____	
Date	9/11/99	

BK-SH
4/12/10
T/T
NW
PP #81455

OPEN
FIELD

PINES

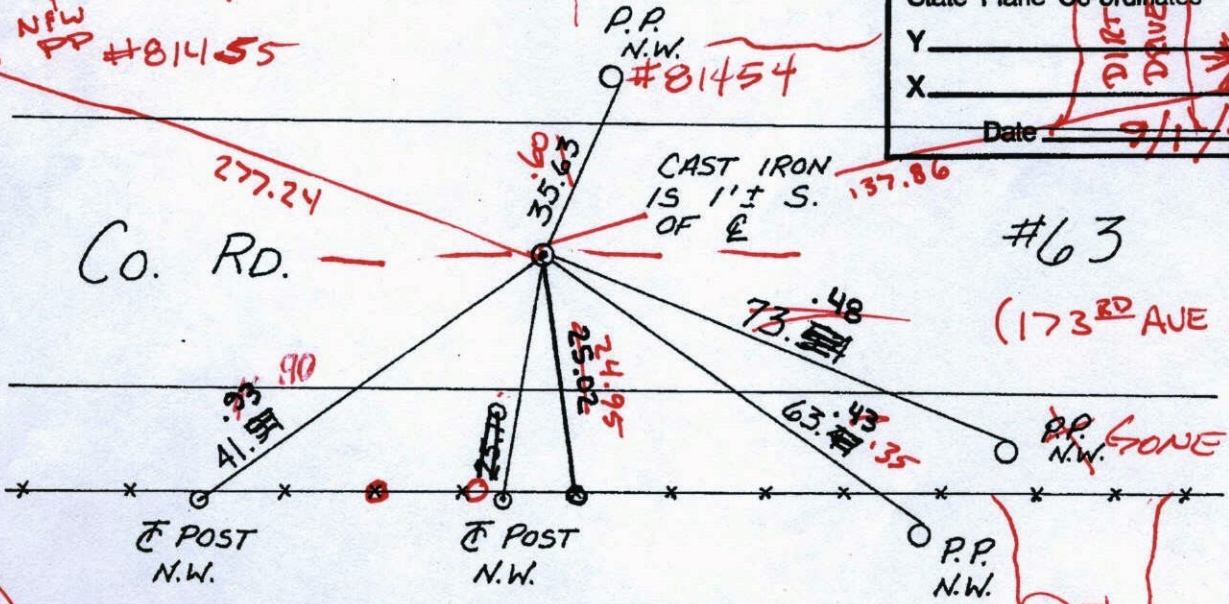

#63
(173RD AVE NW)

Revised date	Revised date	Revised date
6-7-88		
8-6-93		
9-1-99		

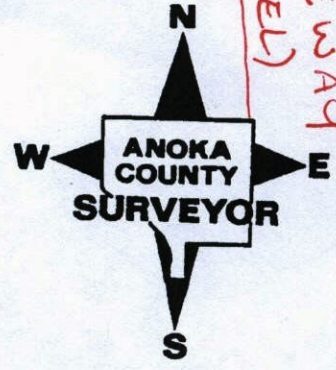

DRIVEWAY
(GRAVEL)

W O O D

CERTIFICATE OF LOCATION OF GOVERNMENT CORNER

County of Anoka

State of Minnesota

SOUTHEAST Corner of Sec. 5 Township 32 Range 25

I hereby certify that on the 12 day of MAY, 1969, I found the described corner which was evidenced by RESURVEY

and I further certify that to perpetuate the location of said corner, I did, at the exact location thereof, place a permanent marker consisting of CAST IRON MON.

which reference or witness monuments are located in the manner following:

N.A.D.	1983	Co-ordinates
County	Project	Co-ordinates
Northing	<u>191057.4926</u>	
Easting	<u>447628.7349</u>	
State Plane Co-ordinates		
Y	_____	
X	_____	
Date	_____	

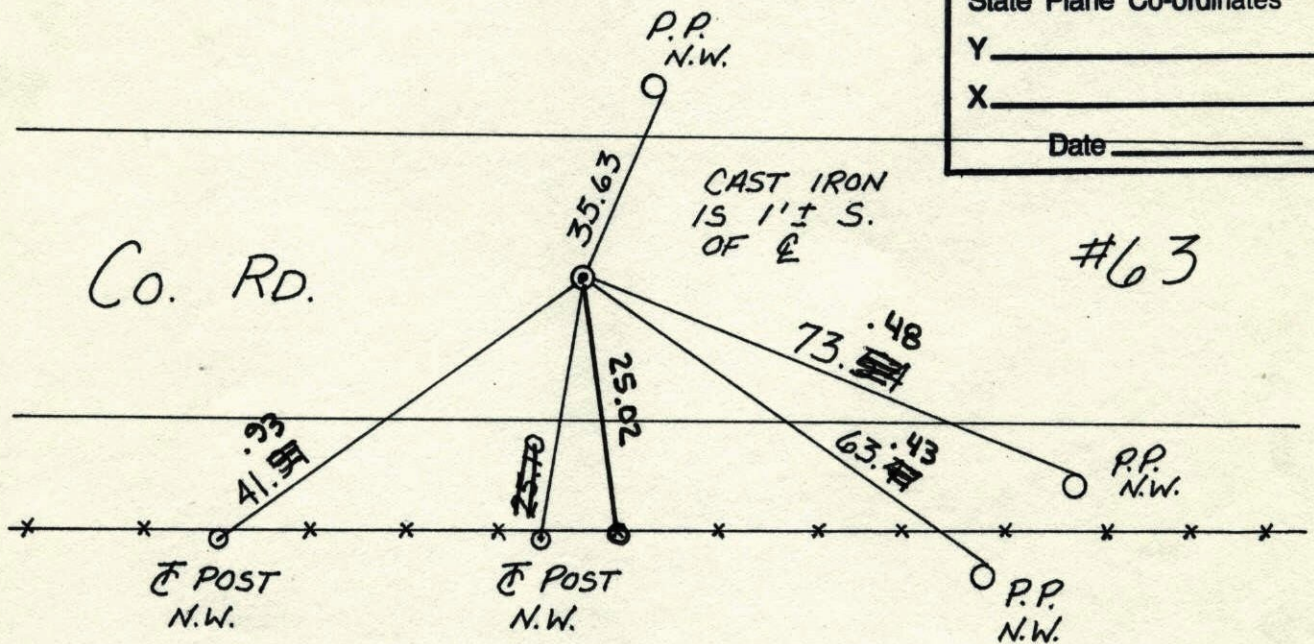

Revised date	Revised date	Revised date
<u>6-7-88</u>		
<u>8-6-93</u>		
<u>9-1-99</u>		

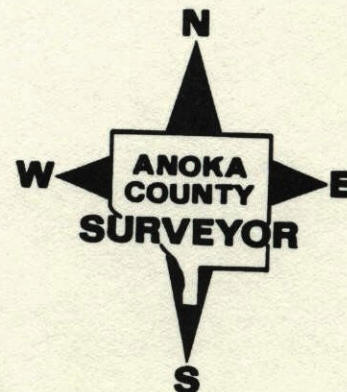

S.E. Cor. Sec. 5 T32 R25

Set cast iron monument from area resurvey. c.i. flush.

May 12, 1969
M.D. Anderson
R. A. Olson

tie Check
6-23-76
G. Adams
B. Sannerud
S. Brien

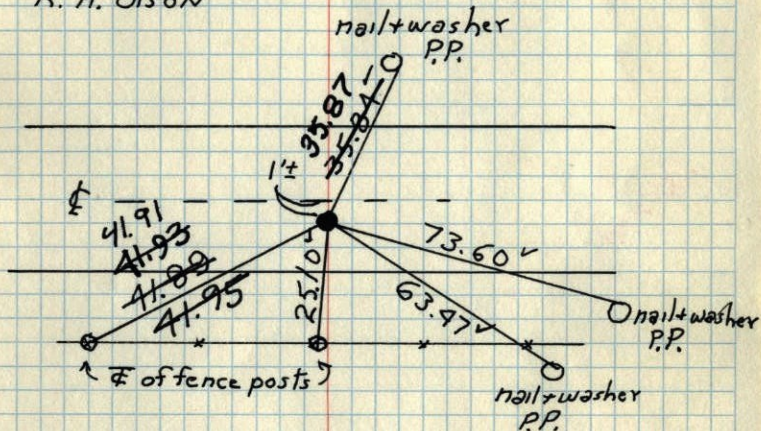

TEMPERATURE CORRECTED
AND HORIZONTALLY
TAPED MEASUREMENTS

Tie Check
July 17, 1972
B. Olson
J. Boettcher
D. Brien

TIE CHECK
8-20-82
P. ROSS
P. HORNBY

Tie Check
6-18-79
Stephens
Stephens
Ross

ROLAND W. ANDERSON
COUNTY SURVEYOR
ANOKA COUNTY, MINNESOTA

S.E. Cor. Sec. 5-T32-R25
set cor. from area resurvey

May 12, 1969
M. D. Anderson
R. A. Olson
temp 45°
tape 6

set Cast Iron Mon.

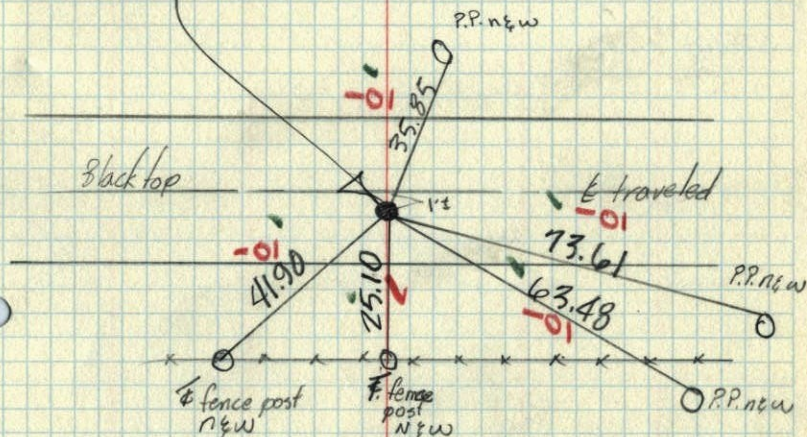

ROLAND W. ANDERSON
COUNTY SURVEYOR
ANOKA COUNTY, MINNESOTA