

# CERTIFICATE OF LOCATION OF GOVERNMENT CORNER

County of Anoka

State of Minnesota

SOUTH QTR. Corner of Sec. 5 Township 32 Range 25

I hereby certify that on the 15 day of JULY, 1977, I found the described corner which was evidenced by AREA RESURVEY

and I further certify that to perpetuate the location of said corner, I did, at the exact location thereof, place a permanent marker consisting of CAST IRON MON.  
C.I. FLUSH ✓ P.K.'S 2.00' W. & S.

which reference or witness monuments are located in the manner following:

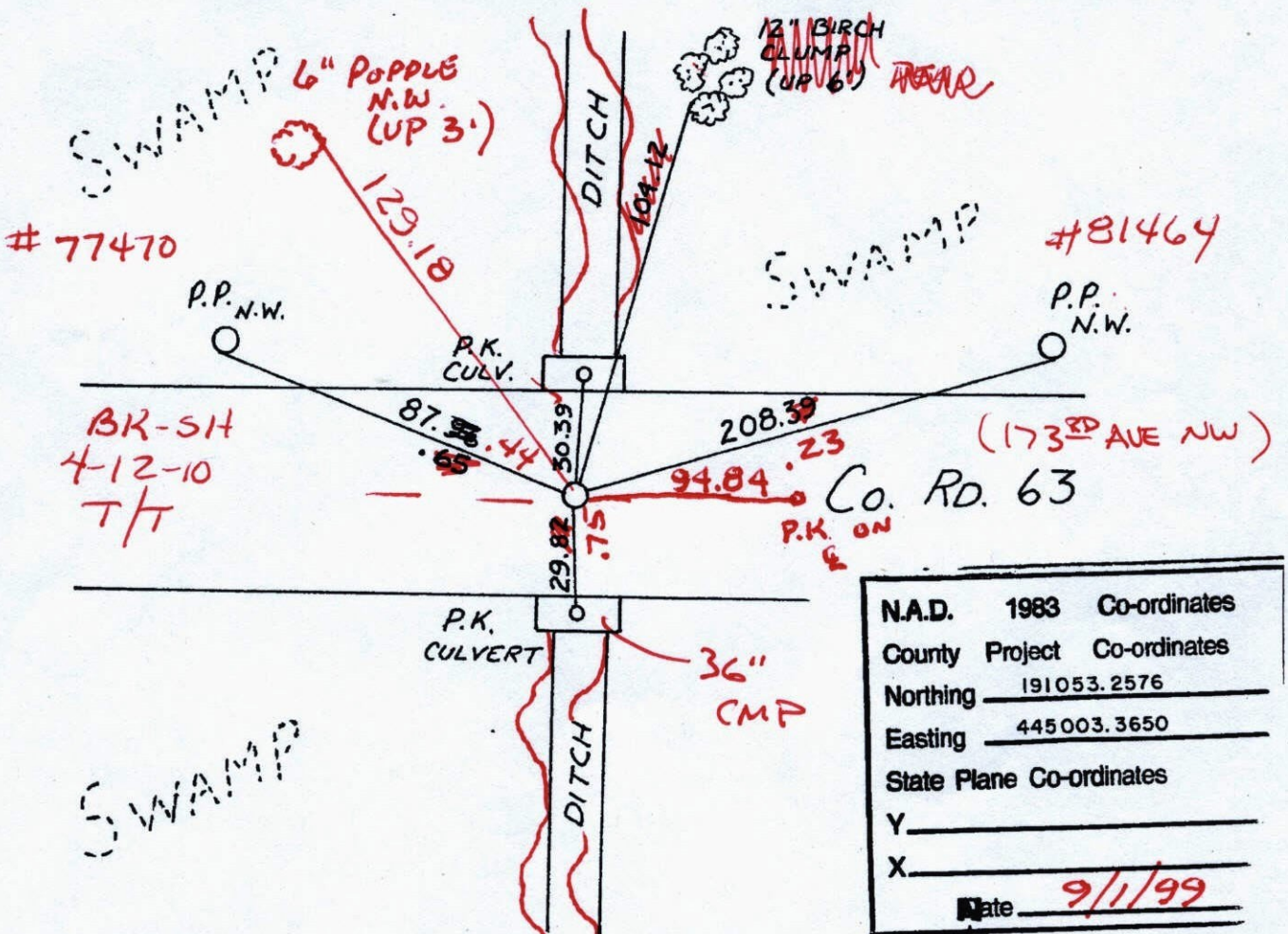

N.A.D.	1983	Co-ordinates
County	Project	Co-ordinates
Northing		<u>191053.2576</u>
Easting		<u>445003.3650</u>
State Plane Co-ordinates		
Y		_____
X		_____
Date		<u>9/1/99</u>

Revised date	Revised date	Revised date
<u>5-26-92</u>		
<u>8-6-93</u>		
<u>9-1-99</u>		

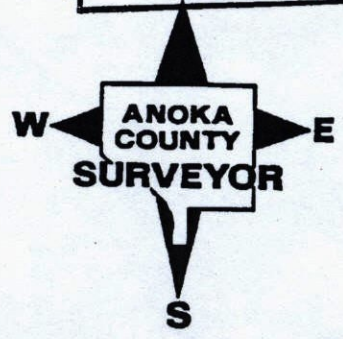

# CERTIFICATE OF LOCATION OF GOVERNMENT CORNER

County of Anoka

State of Minnesota

SOUTH QTR. Corner of Sec. 5 Township 32 Range 25

I hereby certify that on the 15 day of JULY, 1977, I found the described corner which was evidenced by AREA RESURVEY

and I further certify that to perpetuate the location of said corner, I did, at the exact location thereof, place a permanent marker consisting of CAST IRON MON.  
C.I. FLUSH P.K.'S 2.00' W. & S.

which reference or witness monuments are located in the manner following:

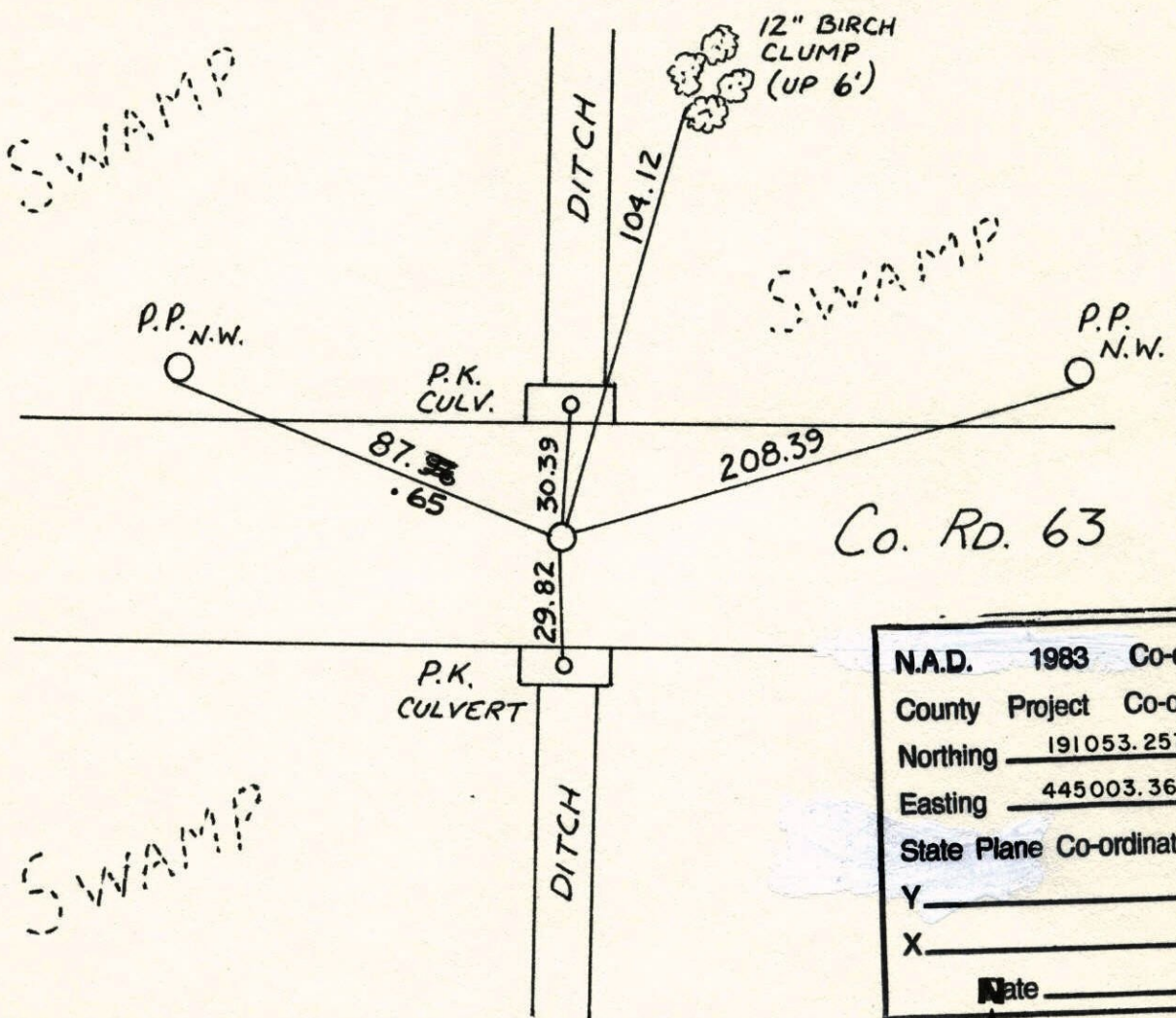

N.A.D.	1983	Co-ordinates
County	Project	Co-ordinates
Northing	<u>191053.2576</u>	
Easting	<u>445003.3650</u>	
State Plane Co-ordinates		
Y	_____	
X	_____	
Date	_____	

Revised date	Revised date	Revised date
<u>5-26-92</u>		
<u>8-6-93</u>		
<u>9-1-99</u>		

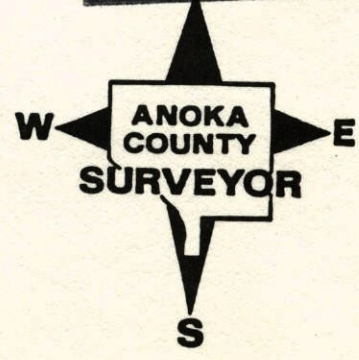

SOUTH 1/4 SECTION 5 T32 R25

REPLACED AND RETIED CAST IRON MON.

G.I. FLUSH PKs 2.00' W. &amp; S.

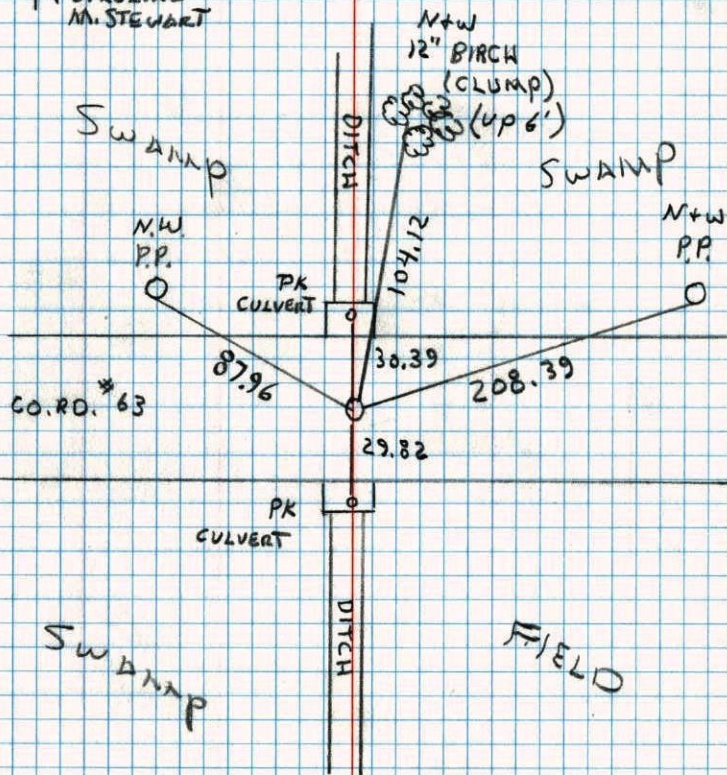
5-26-92  
N. LARSON  
B. KLEMAZ  
M. STEWART

S 1/4 COR. SEC. 5 - T32 - R25

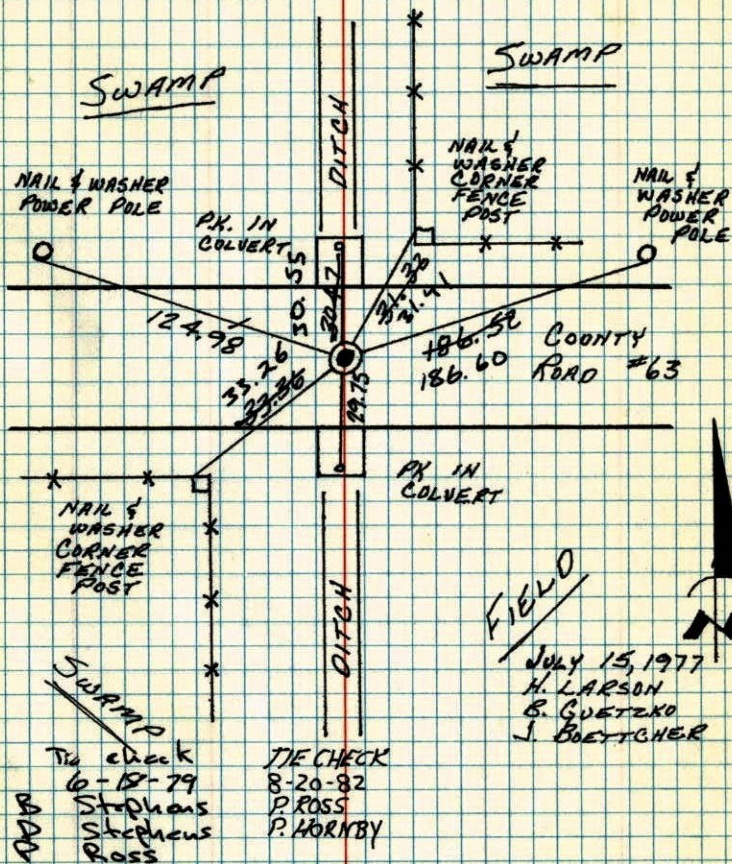
RESET AND RETIED AFTER CONSTRUCTION.  
Verified corner by distances to East and West  
CAST IRON FLUSH IN Q OF ROAD.TEMPERATURE CORRECTED  
AND HORIZONTALLY  
TAPED MEASUREMENTSROLAND W. ANDERSON  
COUNTY SURVEYOR  
ANOKA COUNTY, MINNESOTA

S 1/4 Sec. 5 T 32 R 25

Reset and retied after construction.

Cast iron flush in  $\frac{1}{2}$  of road.

Position varied by distances to the West and East

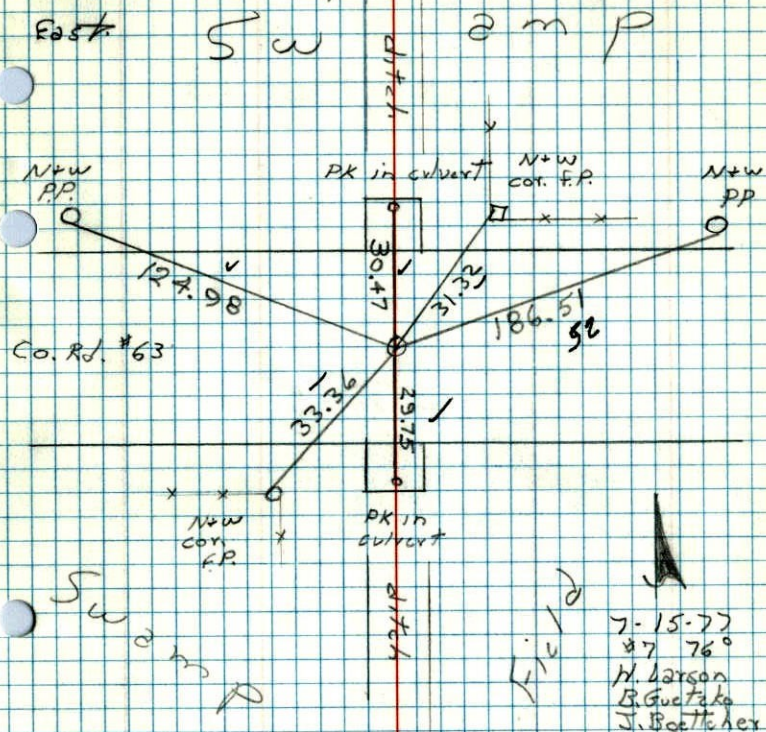

S 1/4 Cor. Sec. 5 T 32 R 25

Set cast iron monument from area resurvey. C.I. flush.

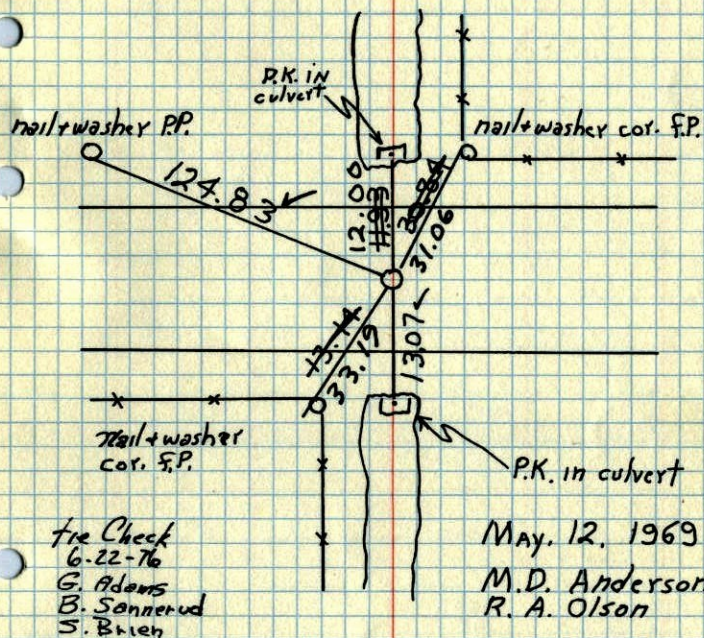

Tie Check  
6-22-70  
G. Adams  
B. Sonnerud  
S. Brien

May. 12, 1969  
M.D. Anderson  
R. A. Olson

TEMPERATURE CORRECTED  
AND HORIZONTALLY  
TAPED MEASUREMENTS

Tie check  
July 17, 1972  
B. Olson  
J. Boettcher  
D. Brien

ROLAND W. ANDERSON  
COUNTY SURVEYOR  
ANOKA COUNTY, MINNESOTA

5/4 Cor. Sec. 5- T32-R05  
set Cor. from area resurvey

set Cast Iron Mon.

