

CERTIFICATE OF LOCATION OF GOVERNMENT CORNER

County of Anoka State of Minnesota

SOUTH QTR. Corner of Sec. 6 Township 32 Range 25

I hereby certify that on the 7TH day of NOVEMBER, 19 68, I found the described corner which was evidenced by AREA RESURVEY

and I further certify that to perpetuate the location of said corner, I did, at the exact location thereof, place a permanent marker consisting of CAST IRON MONUMENT (FLUSH)

which reference or witness monuments are located in the manner following:

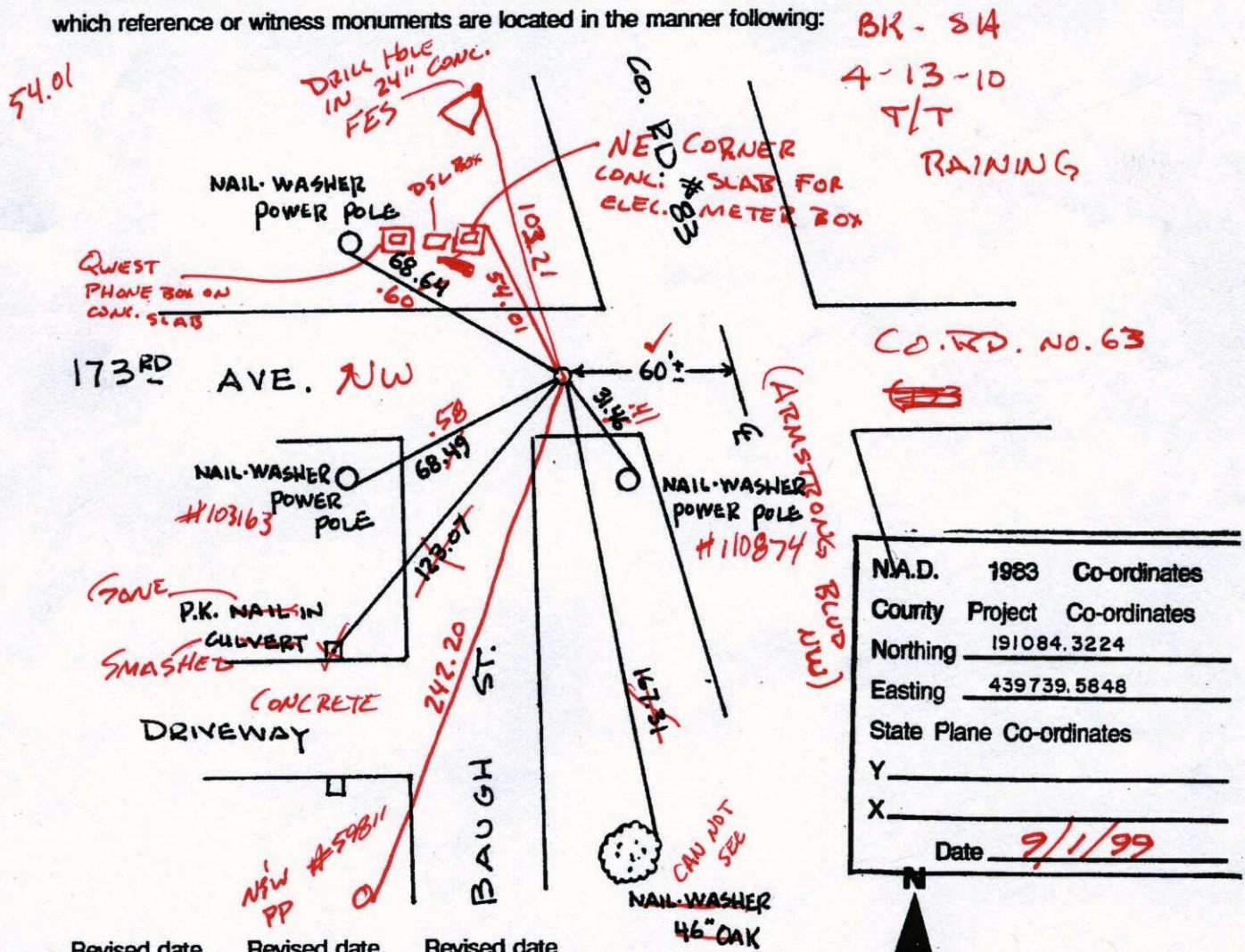

N.A.D.	1983	Co-ordinates
County	Project	Co-ordinates
Northing	191084.3224	
Easting	439739.5848	
State Plane Co-ordinates		
Y	_____	
X	_____	
Date	9/1/99	

Revised date	Revised date	Revised date
8-29-90		
8-6-93		
9-1-99		

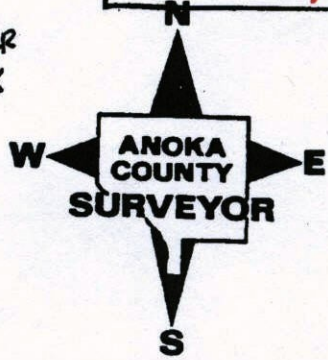

CERTIFICATE OF LOCATION OF GOVERNMENT CORNER

County of Anoka

State of Minnesota

SOUTH QTR. Corner of Sec. 6 Township 32 Range 25

I hereby certify that on the 7TH day of NOVEMBER, 19 68, I found the described corner which was evidenced by AREA RESURVEY

and I further certify that to perpetuate the location of said corner, I did, at the exact location thereof, place a permanent marker consisting of CAST IRON MONUMENT

which reference or witness monuments are located in the manner following:

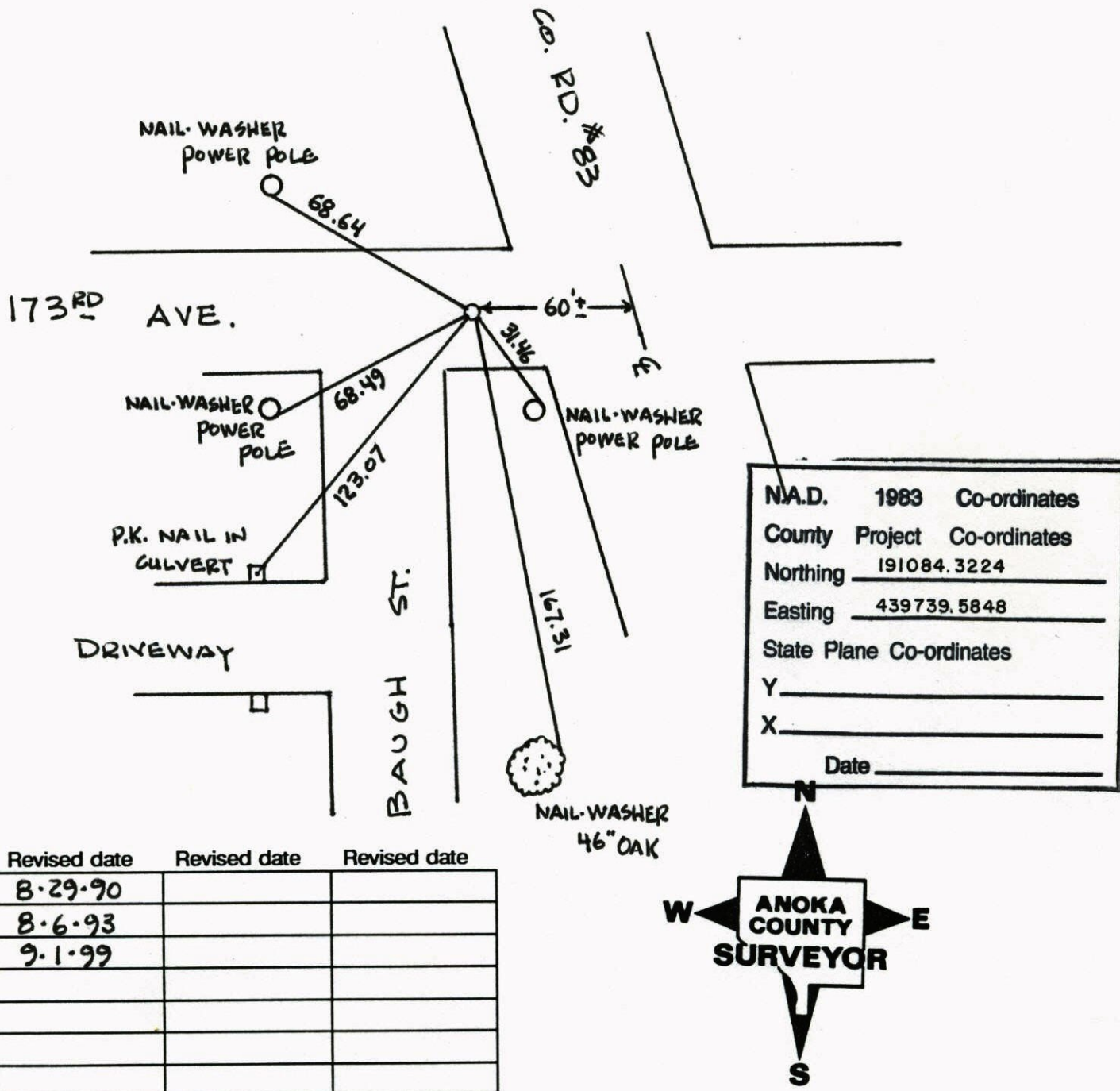

N.A.D.	1983	Co-ordinates
County	Project	Co-ordinates
Northing		<u>191084.3224</u>
Easting		<u>439739.5848</u>
State Plane Co-ordinates		
Y		_____
X		_____
Date _____		

Revised date	Revised date	Revised date
<u>8-29-90</u>		
<u>8-6-93</u>		
<u>9-1-99</u>		

SOUTH 1/4 COR SEC 6 T 32 R 25
 RETIRED CAST IRON MONUMENT

NATIONAL PRINTFAST
 NO. 448

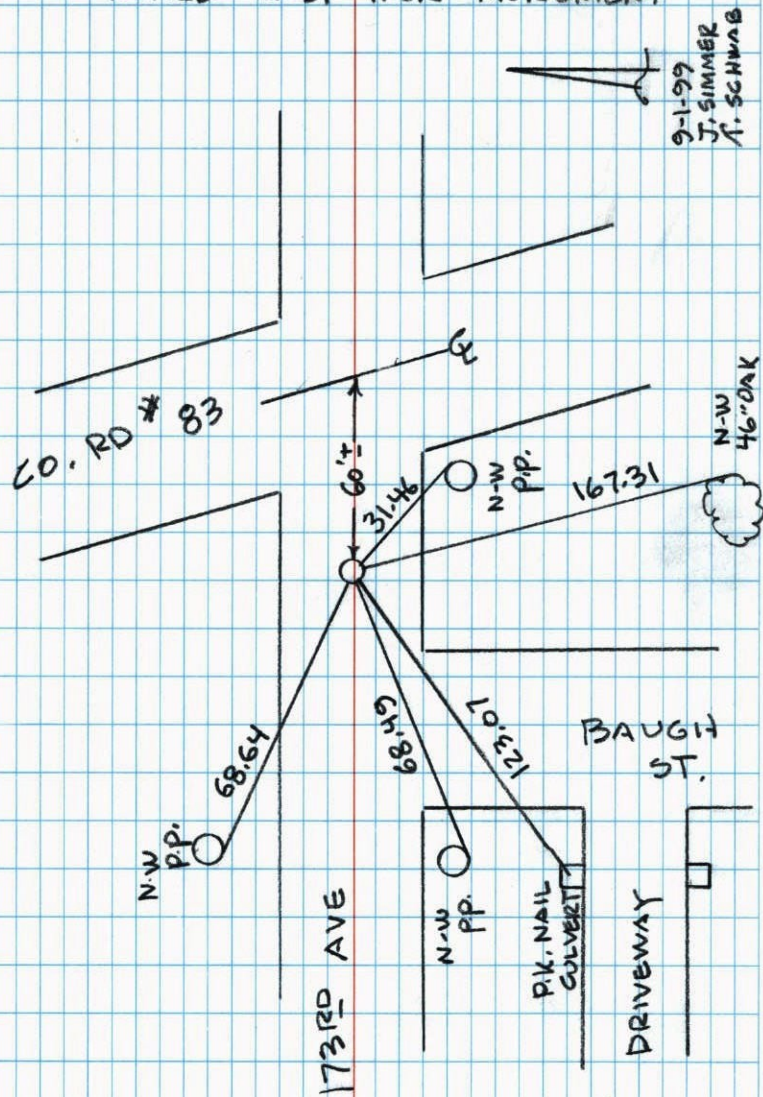

SOUTH 1/4 SEC 6 T 32 R 25
 RETIRED CAST IRON MONUMENT

NATIONAL PRINTFAST
 NO. 448

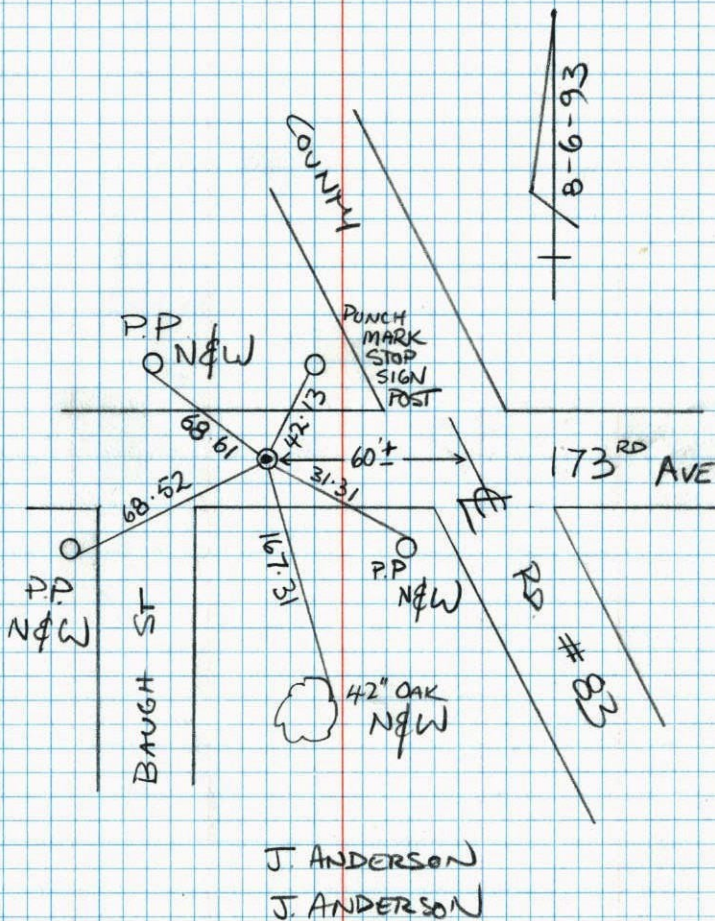

SOUTH 1/4 COR. SECTION 6 T32 R25

RETIED AFTER ROAD CONSTRUCTION.

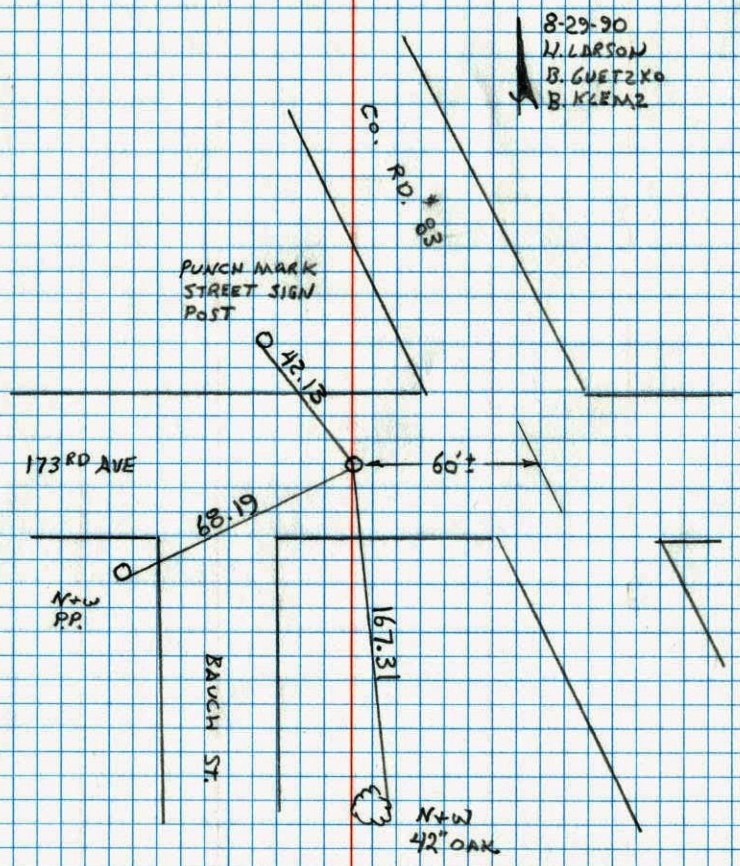

8-29-90
 W. LARSON
 B. GUETZKO
 B. KLEMZ

PUNCH MARK
 STREET SIGN
 POST

173RD AVE

N+W
 PP.

BAUGH ST.

N+W
 42" OAK

NO. 448
 TELEPHONE

SOUTH 1/4 SEC 6 T32 R25

SET CONSTRUCTION TIES FOR ROAD WORK.

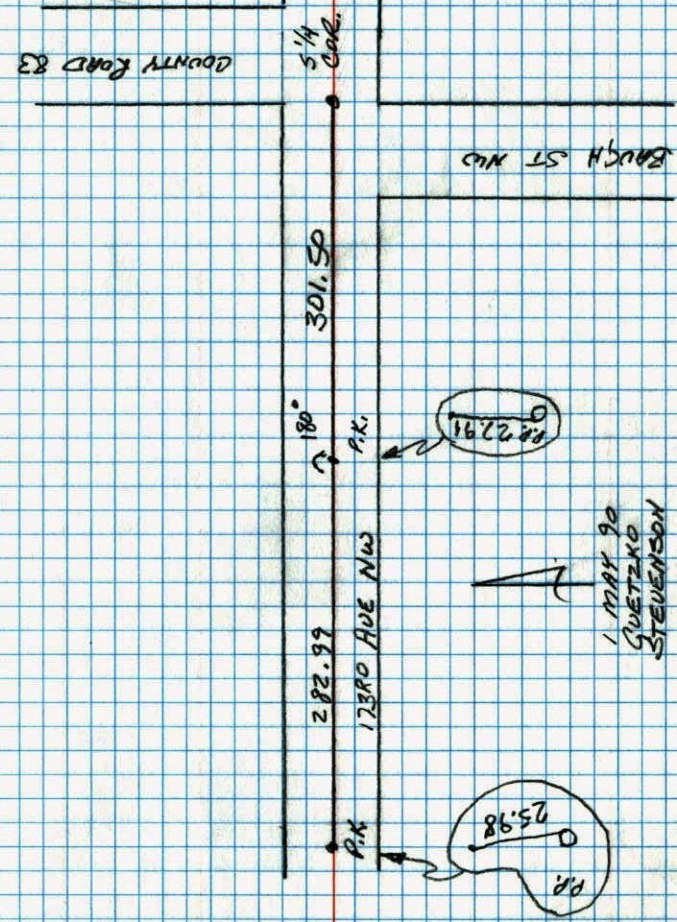

1 MAY 90
 GUETZKO
 STEVENSON

167.28

25.98
 PP.

NO. 448
 TELEPHONE

