

CERTIFICATE OF LOCATION OF GOVERNMENT CORNER

County of Anoka

State of Minnesota

WEST 1/4 Corner of Sec. 7 Township 32 Range 25

I hereby certify that on the 27th day of NOVEMBER, 19 68, I found the described corner which was evidenced by AREA RESURVEY

and I further certify that to perpetuate the location of said corner, I did, at the exact location thereof, place a permanent marker consisting of CAST IRON MONUMENT

POST & FIBERGLASS MARKER ON (FLUSH) NORTH SIDE.

which reference or witness monuments are located in the manner following:

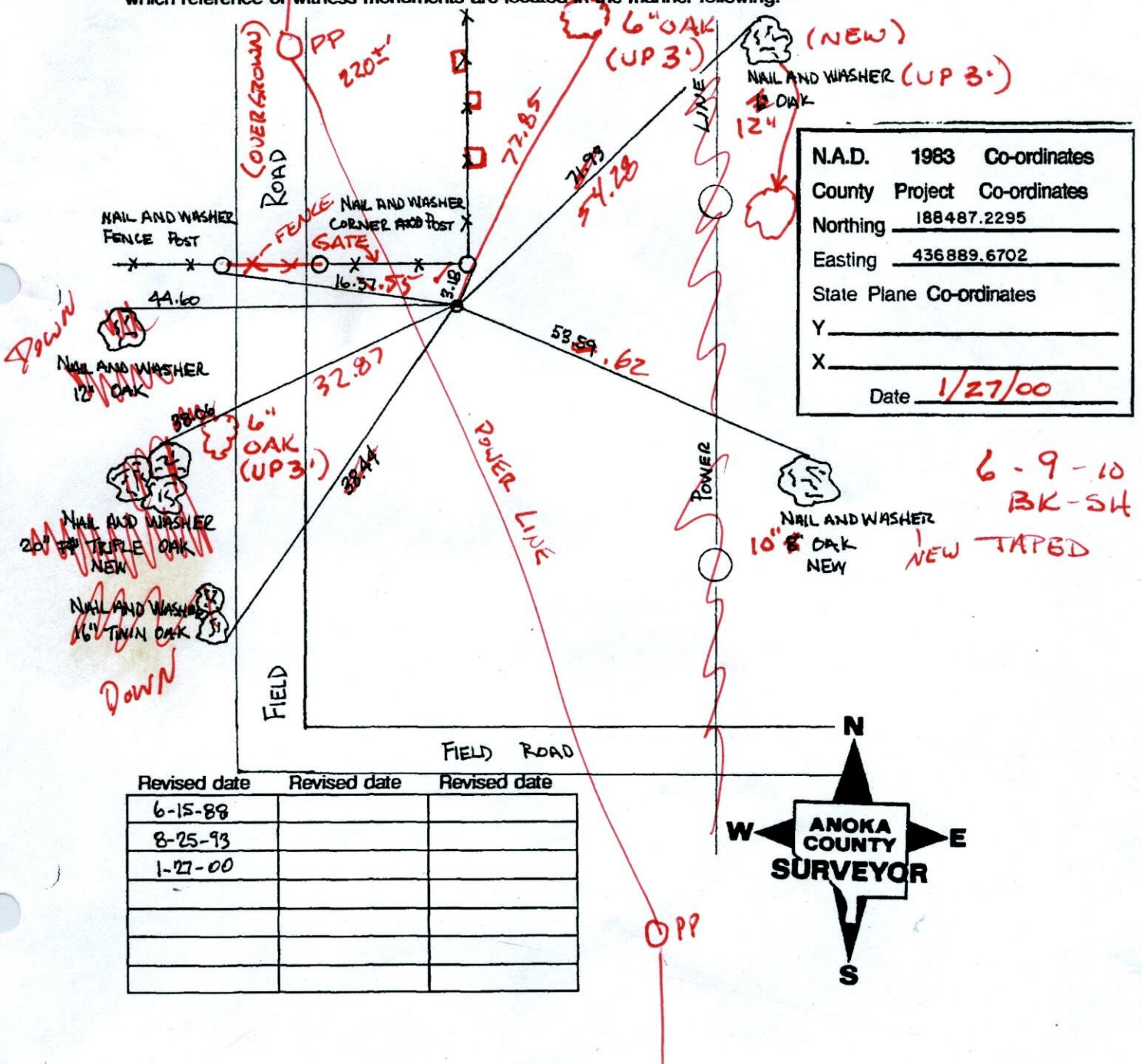

N.A.D.	1983	Co-ordinates
County	Project	Co-ordinates
Northing		<u>188487.2295</u>
Easting		<u>436889.6702</u>
State Plane Co-ordinates		
Y		_____
X		_____
Date		<u>1/27/00</u>

Revised date	Revised date	Revised date
<u>6-15-88</u>		
<u>8-25-93</u>		
<u>1-27-00</u>		

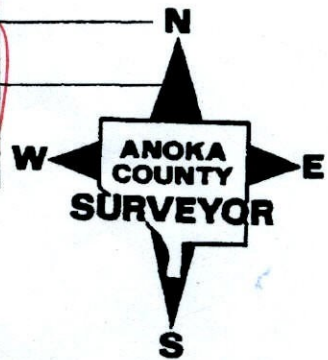

CERTIFICATE OF LOCATION OF GOVERNMENT CORNER

County of Anoka

State of Minnesota

WEST Y4 Corner of Sec. 7 Township 32 Range 25

I hereby certify that on the 27TH day of NOVEMBER, 19 68, I found the described corner which was evidenced by AREA RESURVEY

and I further certify that to perpetuate the location of said corner, I did, at the exact location thereof, place a permanent marker consisting of CAST IRON MONUMENT

which reference or witness monuments are located in the manner following:

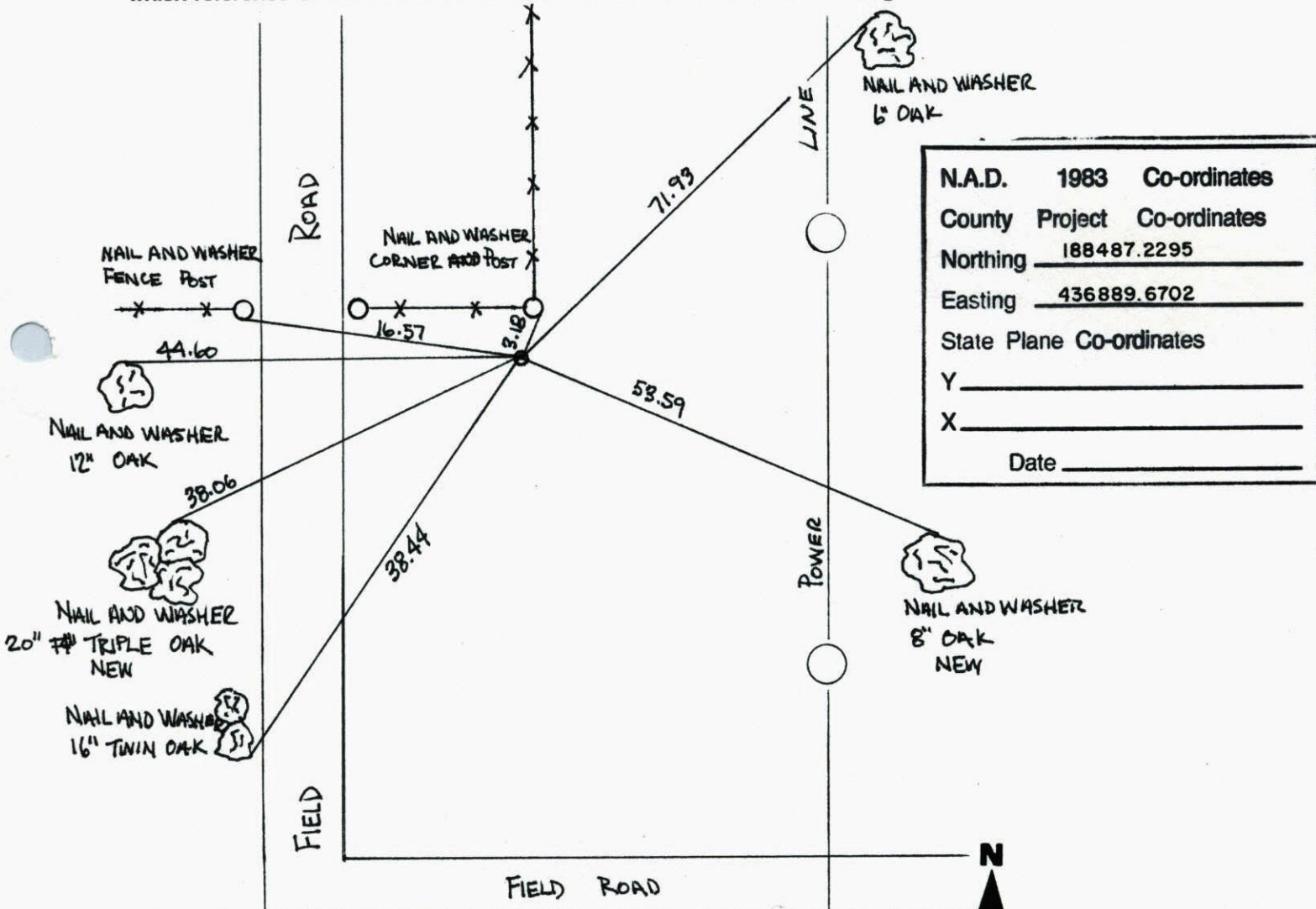

N.A.D.	1983	Co-ordinates
County	Project	Co-ordinates
Northing		<u>188487.2295</u>
Easting		<u>436889.6702</u>
State Plane Co-ordinates		
Y		_____
X		_____
Date _____		

Revised date	Revised date	Revised date
6-15-88		
8-25-93		
1-27-00		

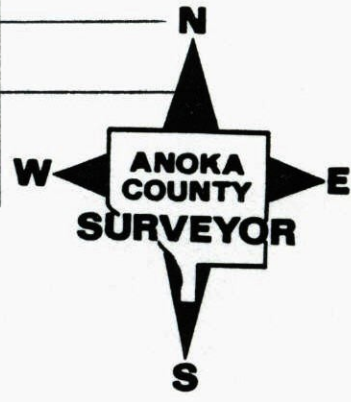

WEST QTR. COR. SEC. 7, T. 32, R. 25
 RETIRED MONUMENT GPS.

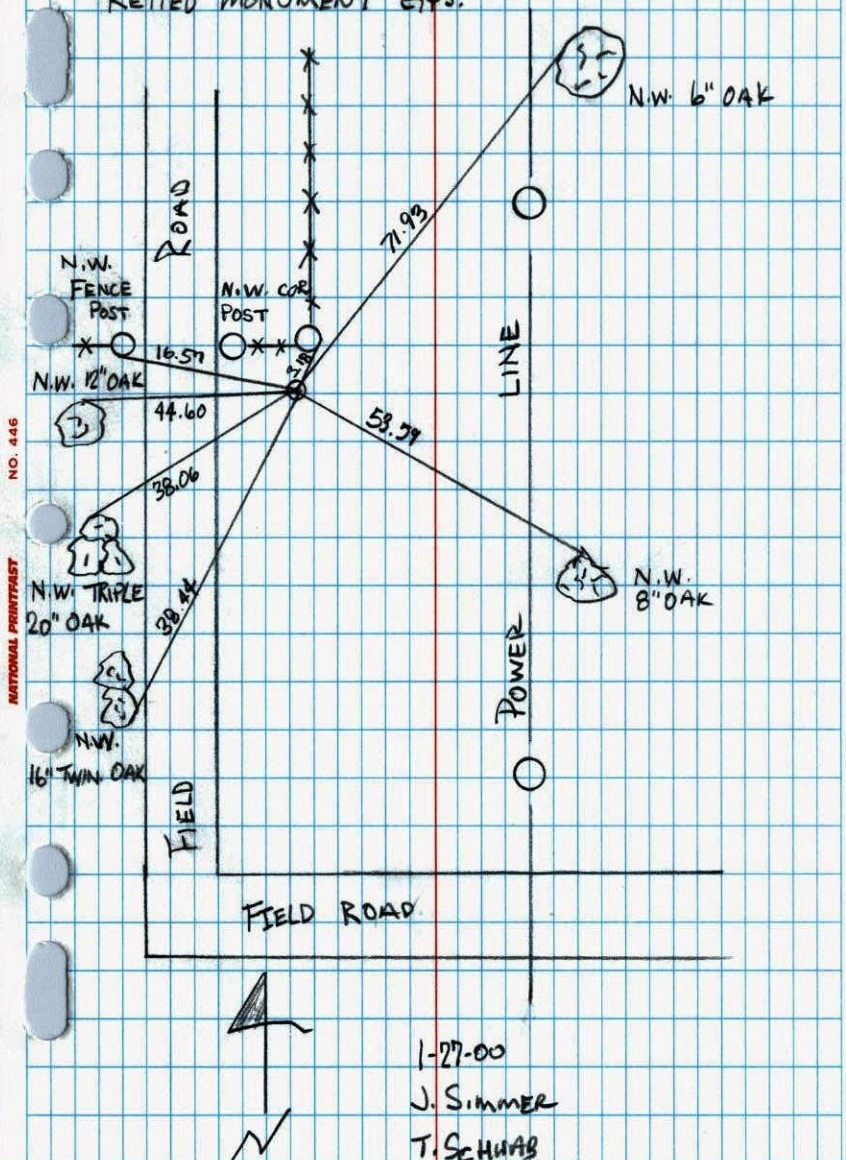

1-27-00
 J. SIMMER
 T. SCHWAB

NATIONAL PRINTFAST NO. 448 TELETYPE

WEST 1/4 SEC 7 T32 R25
 RETIE CAST IRON MONUMENT

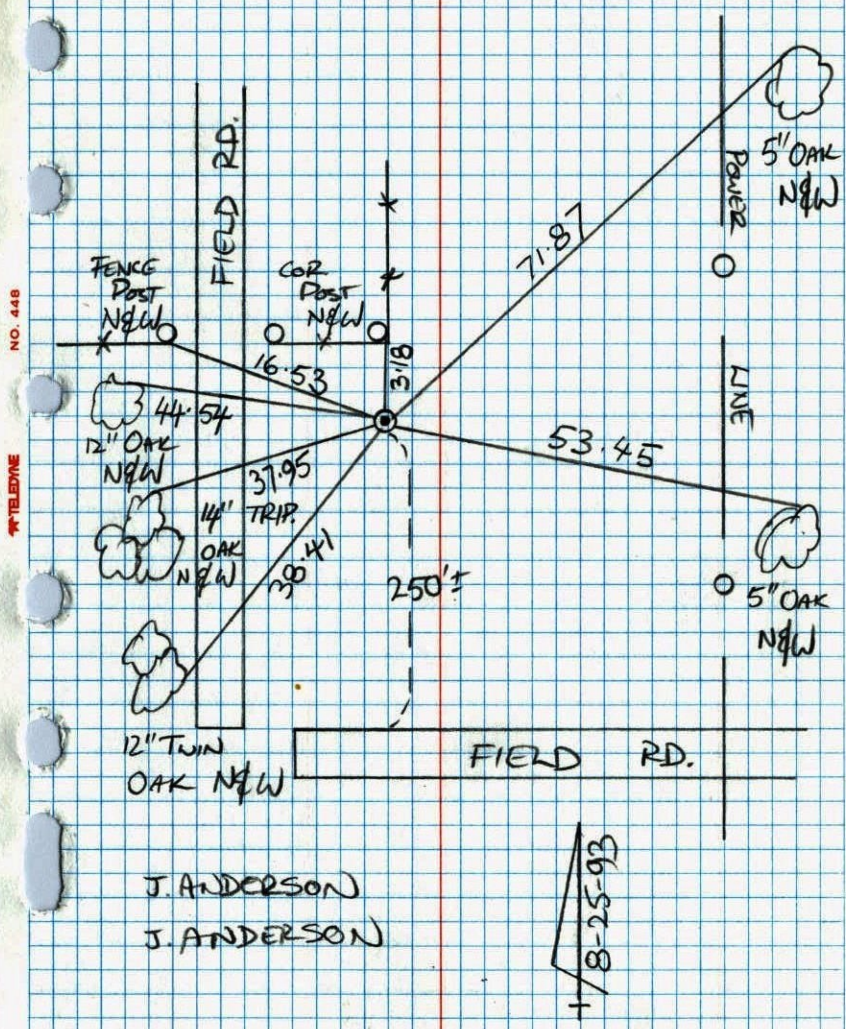

J. ANDERSON
 J. ANDERSON

1-8-25-93

NATIONAL PRINTFAST NO. 448 TELETYPE

W 1/4 CORNER SEC 7 T32 R25

RETIRED CAST IRON MONUMENT

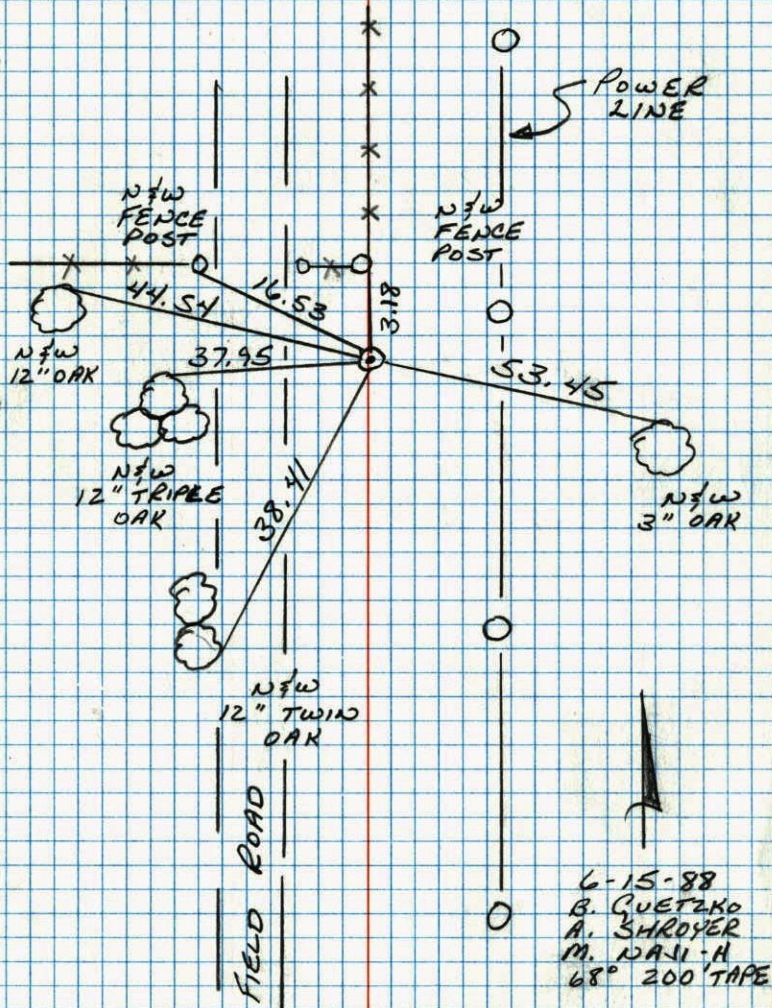

W 1/4 CORNER SECTION 7-T32-R25

SET CAST IRON MONUMENT FROM AREA RESURVEY.
MONUMENT FLUSH.

27 NOV 68
H. LARSON
R. OLSON

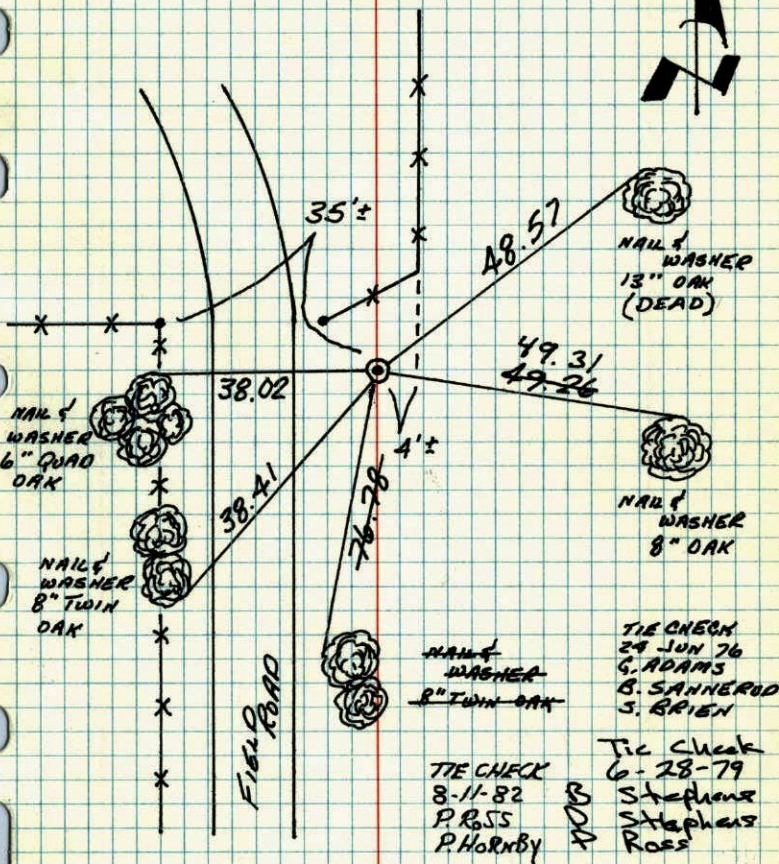

TEMPERATURE CORRECTED
AND HORIZONTALLY
TAPED MEASUREMENTS

ROLAND W. ANDERSON
COUNTY SURVEYOR
ANOKA COUNTY, MINNESOTA

W¹/₄ Cor. Sec. 7-T32-R25

Set Cast Iron Monument from area resurvey.

Monument flush.

November 27, 1968

H. J. Larson

R. A. Olson

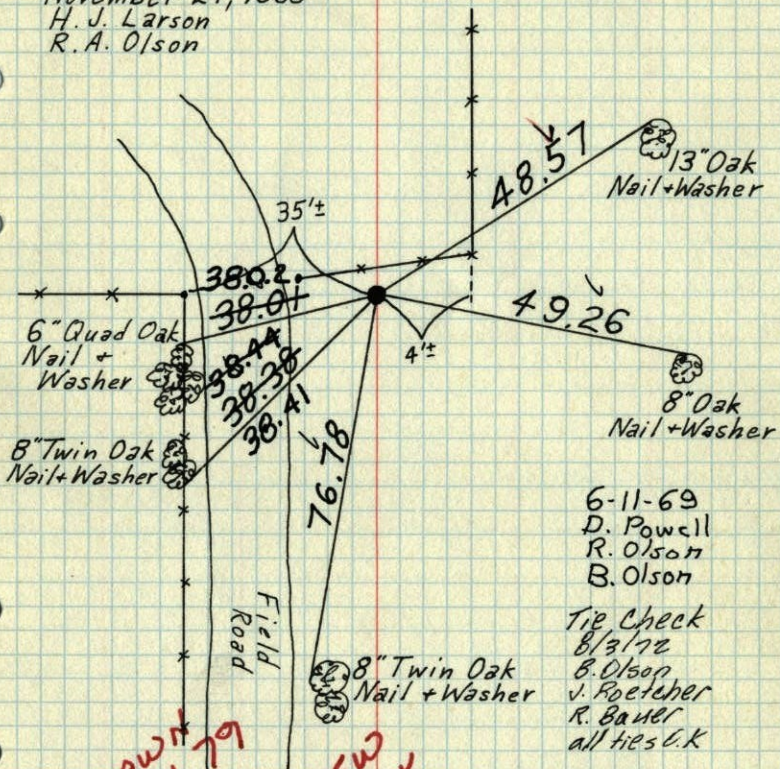

6-11-69
D. Powell
R. Olson
B. Olson

Tie Check
8/3/72
B. Olson
J. Roetcher
R. Bauer
all ties C.K.

Tie check
6-24-76
G. Adams
B. Sannerud
S. Brien

REDRAWN
15 JAN 79
RMG
SEE NEW
TIE BOOK

TEMPERATURE CORRECTED
AND HORIZONTALLY
TAPED MEASUREMENTS

ROLAND W. ANDERSON
COUNTY SURVEYOR
ANOKA COUNTY, MINNESOTA

W¹/₄ Cor. Sec. 7 T32 R25

set C.I. Mon from Area survey

mon flush.

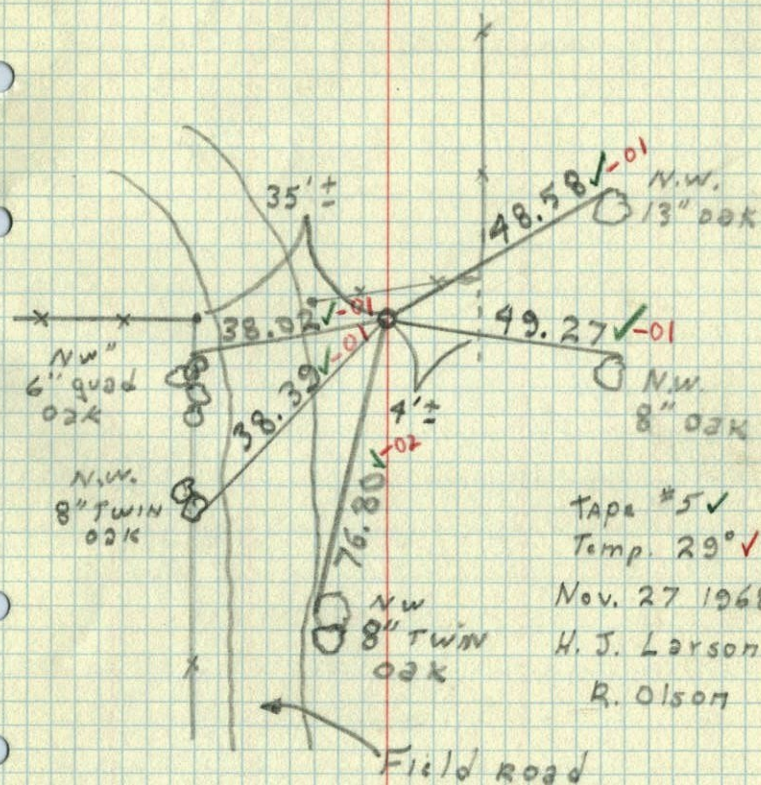

Tape #5 ✓
Temp. 29° ✓

Nov. 27 1968

H. J. Larson

R. Olson

TEMPERATURE CORRECTED
AND HORIZONTALLY
TAPED MEASUREMENTS

ROLAND W. ANDERSON
COUNTY SURVEYOR
ANOKA COUNTY, MINNESOTA