

CERTIFICATE OF LOCATION OF GOVERNMENT CORNER

County of Anoka State of Minnesota

EAST 1/4 Corner of Sec. 8 Township 32 Range 25

I hereby certify that on the 18TH day of MAY, 1969, I found the described corner which was evidenced by AREA RESURVEY

and I further certify that to perpetuate the location of said corner, I did, at the exact location thereof, place a permanent marker consisting of CAST IRON MONUMENT WITH SIGN AND POST ON NORTH SIDE MONUMENT DOWN 1" (UP 0.3')

which reference or witness monuments are located in the manner following:

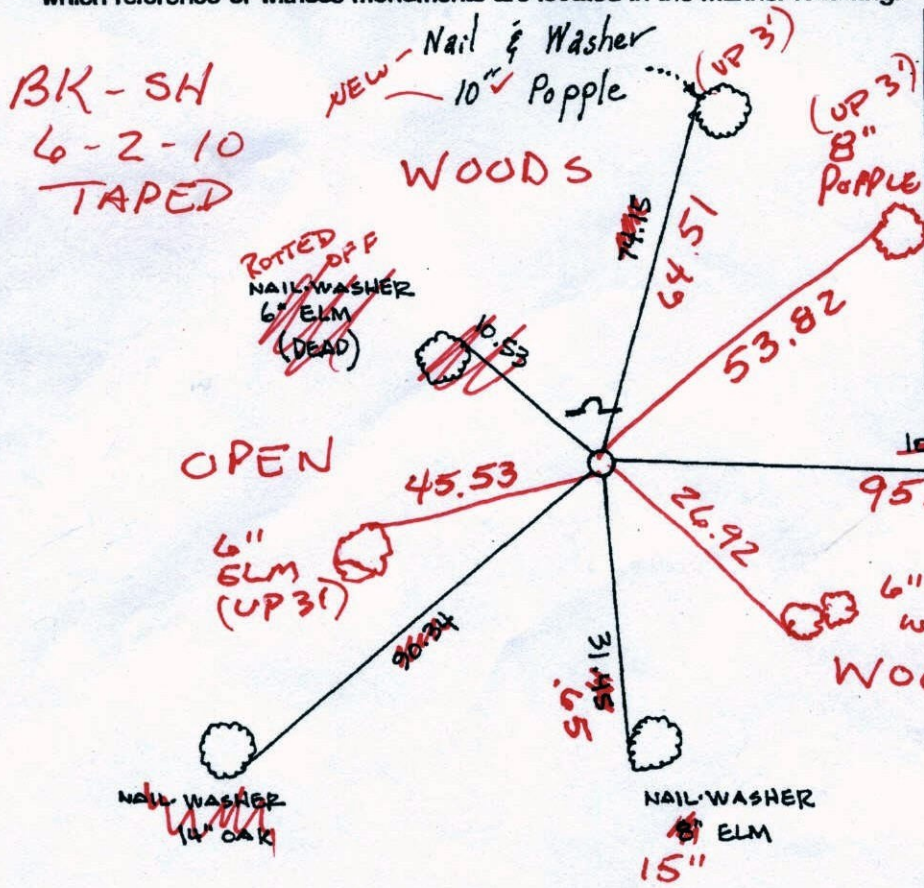

N.A.D.	1983	Co-ordinates
County	Project	Co-ordinates
Northing		<u>188381.0818</u>
Easting		<u>447599.1154</u>
State Plane Co-ordinates		
Y		_____
X		_____
Date		<u>3/06/00</u>

Revised date	Revised date	Revised date
8 11 82		
7 31 85		
7 7 88		
8 16 93		
3 6 00		

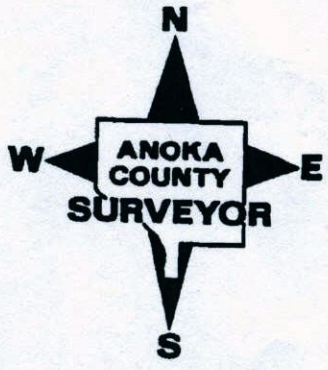

CERTIFICATE OF LOCATION OF GOVERNMENT CORNER

County of Anoka

State of Minnesota

EAST 1/4 Corner of Sec. 8 Township 32 Range 25

I hereby certify that on the 18TH day of MAY, 19 69, I found the described corner which was evidenced by AREA RESURVEY

and I further certify that to perpetuate the location of said corner, I did, at the exact location thereof, place a permanent marker consisting of CAST IRON MONUMENT WITH SIGN AND POST ON NORTH SIDE MONUMENT DOWN 1'

which reference or witness monuments are located in the manner following:

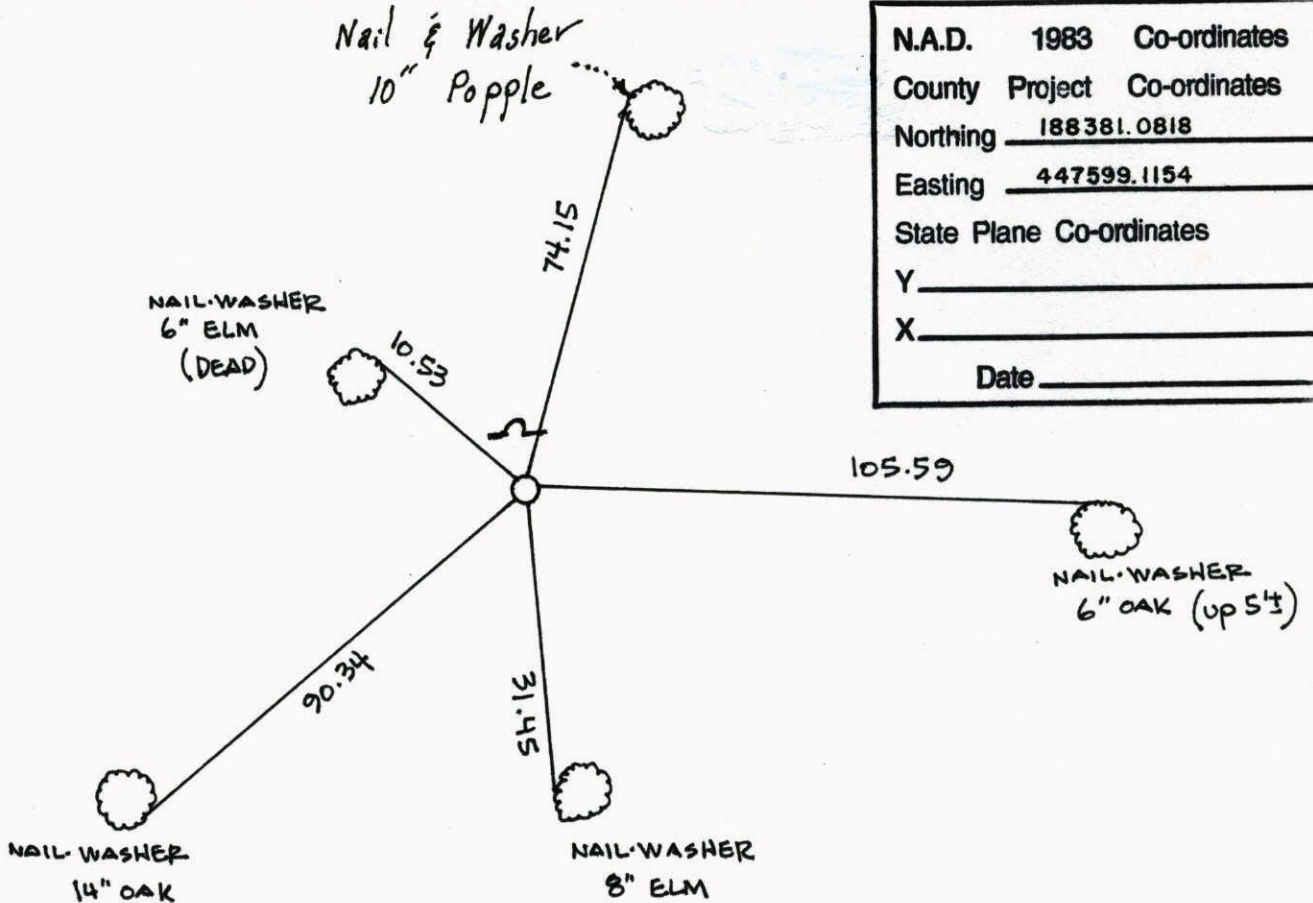

N.A.D.	1983	Co-ordinates
County	Project	Co-ordinates
Northing		<u>188381.0818</u>
Easting		<u>447599.1154</u>
State Plane Co-ordinates		
Y		_____
X		_____
Date _____		

Revised date	Revised date	Revised date
8 11 82		
7 31 85		
7 7 88		
8 16 93		
3 6 00		

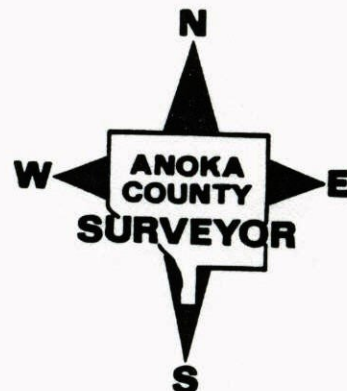

EAST 1/4 COR. SEC 8 T32 R25

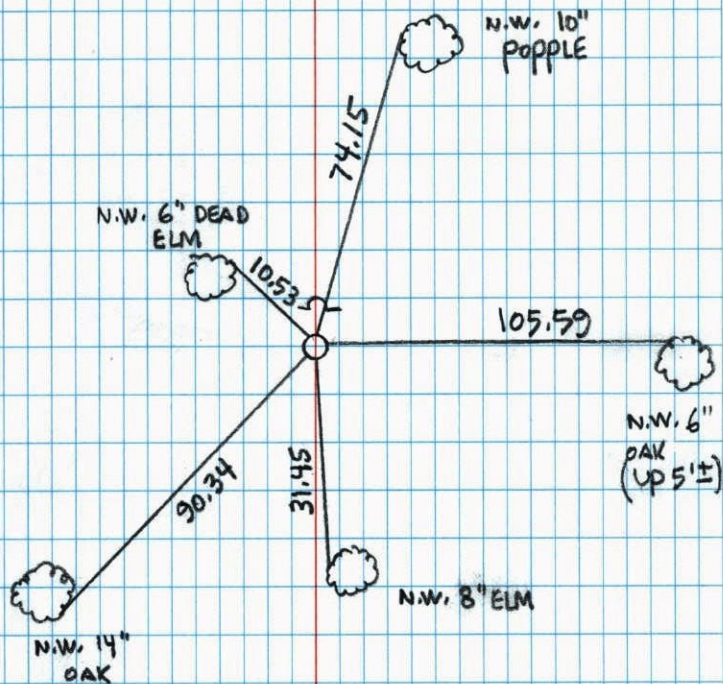
GPS & RETIED CAST IRON MONUMENT DOWN 1/4
SIGN & POST NORTH SIDE

3-6-00
J. SIMMER
T. SCHWAB

E 1/4 CORNER SEC 8 T32 R25

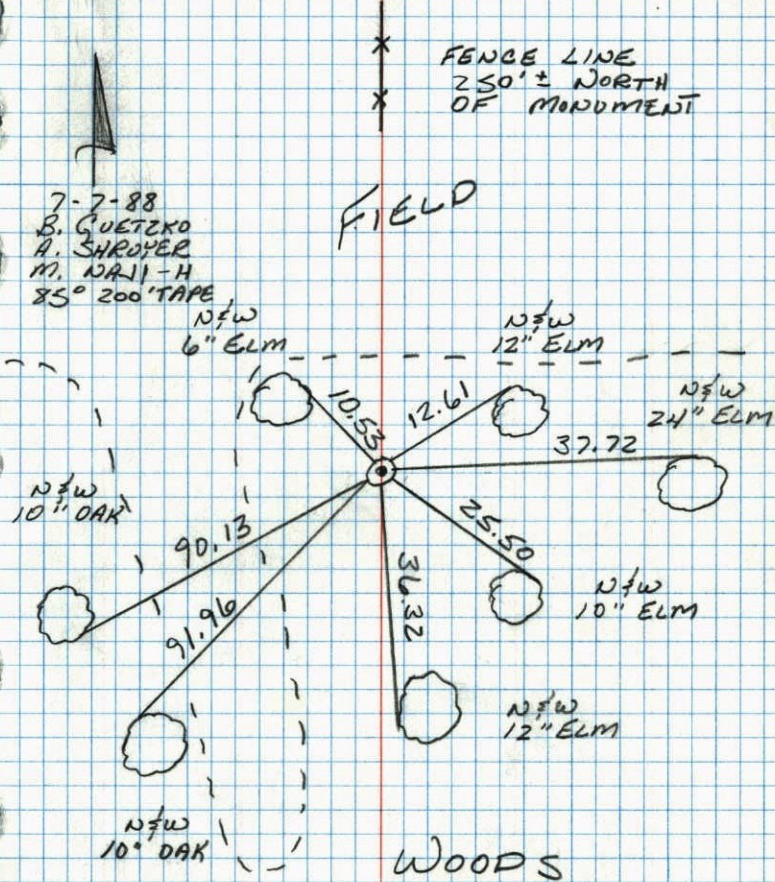
FOUND MONUMENT LYING ON GROUND.
REPLACED AND RETIED CAST IRON MON.

26 39
E 1/4 Cor. Sec. 8 T32 R25

Set cast iron monument from area
resurvey. C.I. Flush with steel
Fence post on south side.

May 18, 1969

M. D. Anderson
R. A. Olson

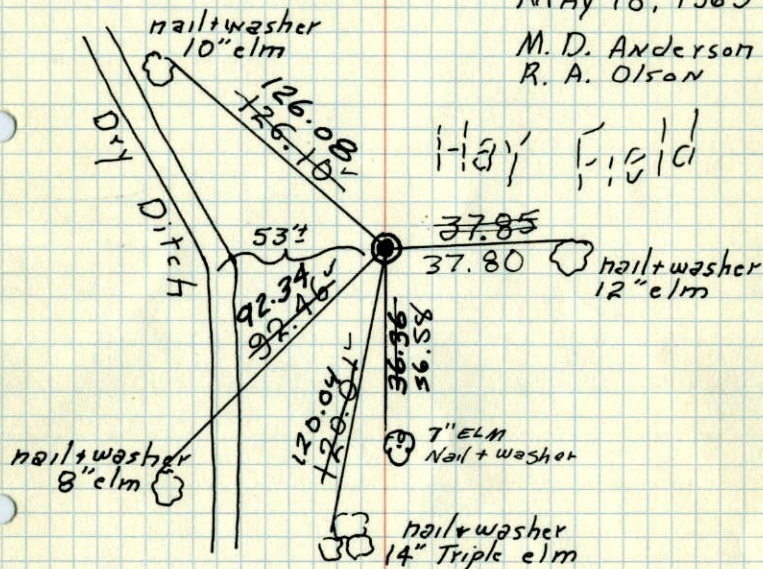

Tie Check TIECHECK
6-24-76 8-11-82
G. Adams P. Ross
B. Severud P. Hornby
S. Brien

Tie Check
July 20, 1972
B. Olson
J. Boettcher
D. Brien

TEMPERATURE CORRECTED
AND HORIZONTALLY
TAPED MEASUREMENTS

Tie check
6-27-79
A B Stephens
P Stephens
D Ross

ROLAND W. ANDERSON
COUNTY SURVEYOR
ANOKA COUNTY, MINNESOTA

E 1/4 Cor. Sec. 8 - T32 R25

set C.I. Mon flush
set from area resurvey
set steel fence post 1/2" S. of C.I. Mon.

~~MAY~~
MAY 18 1969
Anderson
Olson
(59) (6)

