

CERTIFICATE OF LOCATION OF GOVERNMENT CORNER

County of Anoka

State of Minnesota

WEST QTR. Corner of Sec. 10 Township 32 Range 25

I hereby certify that on the 10 day of JULY, 1961, I found the described corner which was evidenced by IRON PIPE

and I further certify that to perpetuate the location of said corner, I did, at the exact location thereof, place a permanent marker consisting of CAST IRON SIGN AND POST ON NORTH SIDE (UP 0.2')

which reference or witness monuments are located in the manner following:

*BK-SIT
5-5-10
TAPED*

*12"
(UP 3')
8" TWIN
ELM N.W.
ASH*

*14" BIRCH
N.W.*

*(UP 3')
NEW
8" ELM*

*6" ELM
N.W.*

*PATH 100'
EAST OF
CORNER*

PATH

BIT.

N.A.D.	1983	Co-ordinates
County	Project	Co-ordinates
Northing	188313.5293	
Easting	452818.8185	
State Plane Co-ordinates		
Y	_____	
X	_____	
Date	<u>1/04/00</u>	

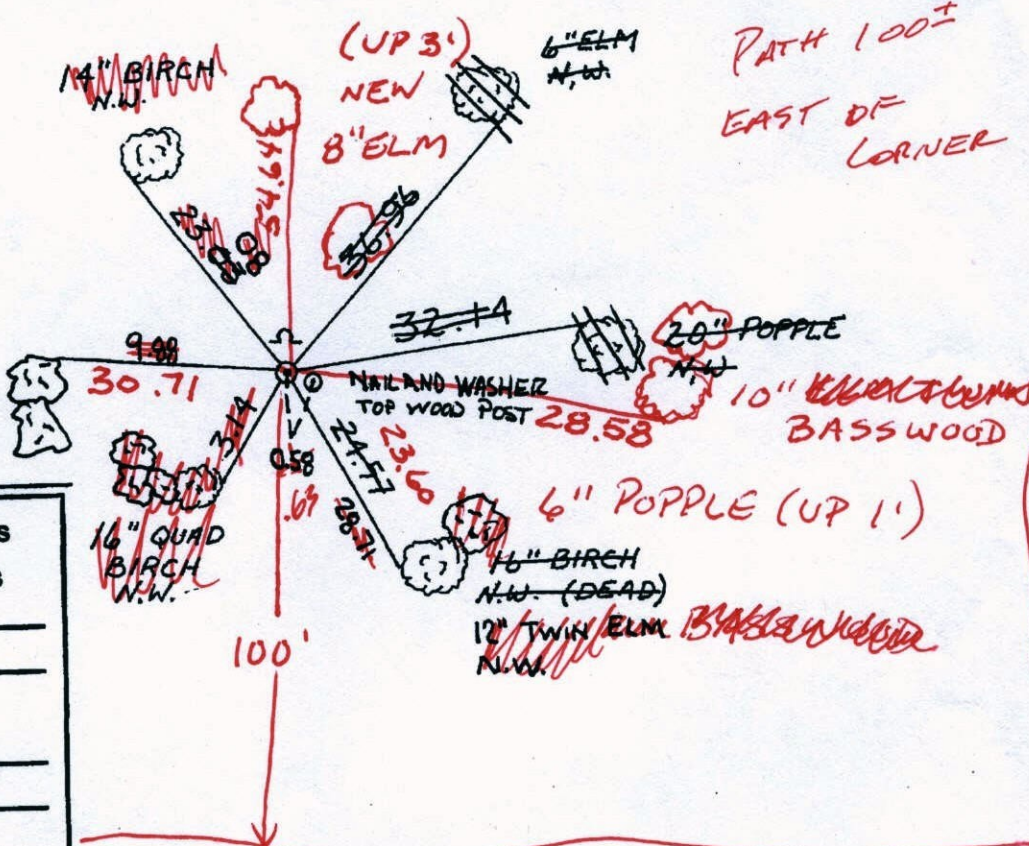

Revised date	Revised date	Revised date
8-23-93		
1-4-00		

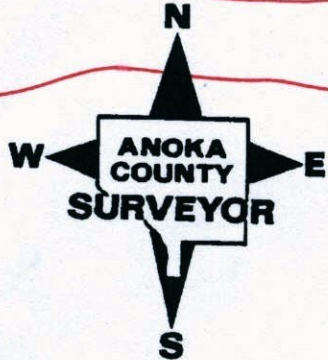

CERTIFICATE OF LOCATION OF GOVERNMENT CORNER

County of Anoka State of Minnesota

WEST QTR. Corner of Sec. 10 Township 32 Range 25

I hereby certify that on the 10 day of JULY, 1961, I found the described corner which was evidenced by IRON PIPE

and I further certify that to perpetuate the location of said corner, I did, at the exact location thereof, place a permanent marker consisting of CAST IRON SIGN AND POST ON NORTH SIDE

which reference or witness monuments are located in the manner following:

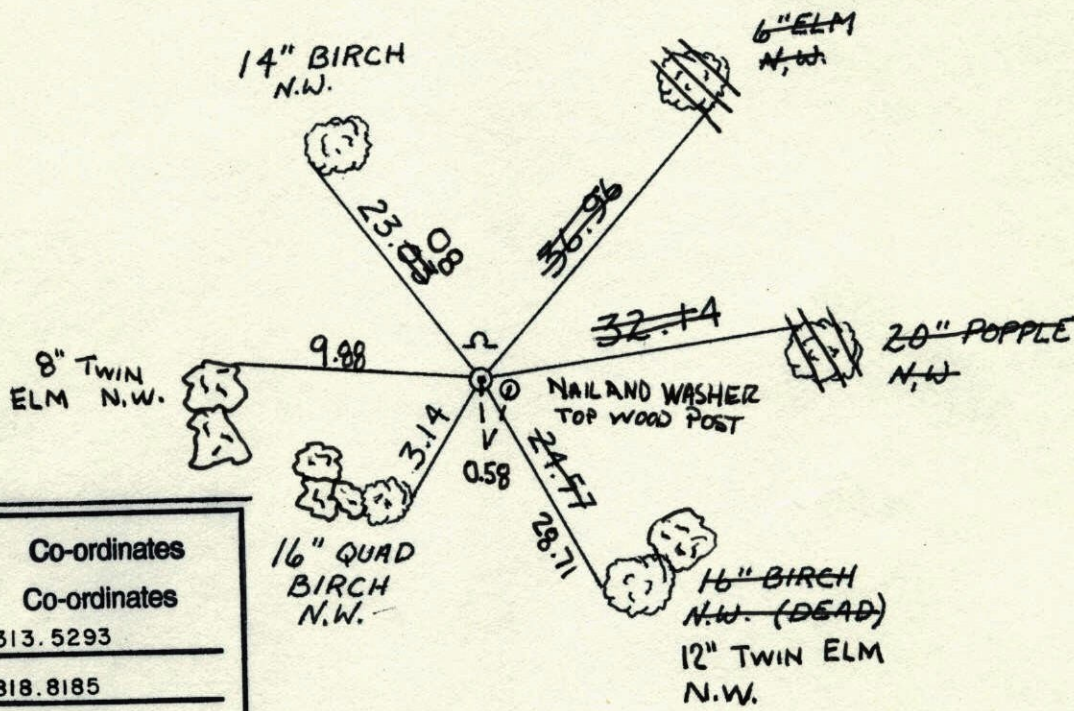

N.A.D.	1983	Co-ordinates
County	Project	Co-ordinates
Northing	<u>188313.5293</u>	
Easting	<u>452818.8185</u>	
State Plane Co-ordinates		
Y	_____	
X	_____	
Date	_____	

Revised date	Revised date	Revised date
<u>8-23-93</u>		
<u>1-4-00</u>		

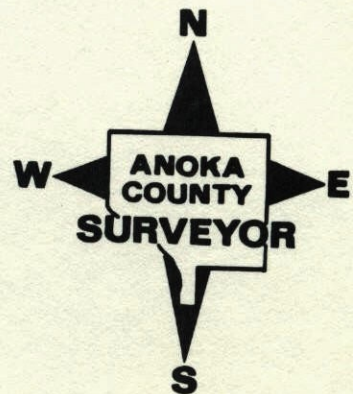

41
W 1/4 CORNER SECTION 10-T32-R25

SET SPIKE BY DOUBLING DISTANCE DOWN FROM N 1/16 CORNER. FOUND OLD IRON UNDER SPIKE. SET CAST IRON MONUMENT. 6" WOOD POST ON EAST SIDE AND UP 5'±. MONUMENT UP 0.2'±.

10 JUL 61
FREEMAN
ANDERSON
CARLSON

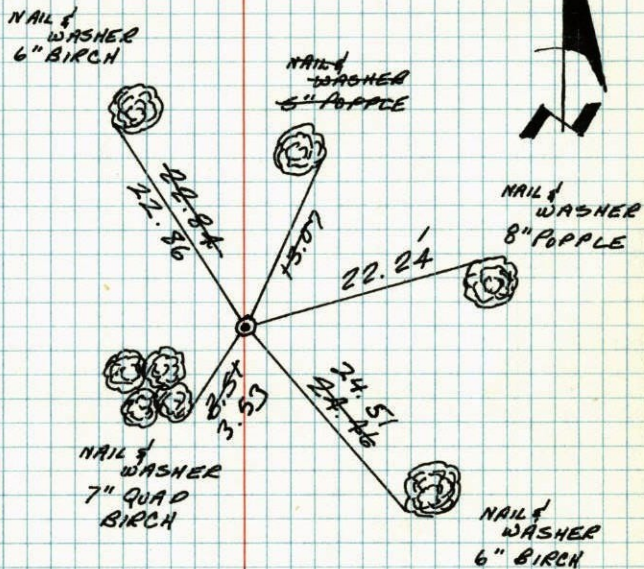

TIE CHECK
19 JUN 69
D. POWELL
R. OLSON
B. OLSON
TIE CHECK
24 JUN 76
G. ADAMS
B. SANNEBOO
S. BRIEN

Tie check
7-2-79
B Stephens
D Stephens
P Ross
TIE CHECK
8-20-82
P. ROSS
P. HORNBY

TEMPERATURE CORRECTED
AND HORIZONTALLY
TAPED MEASUREMENTS

ROLAND W. ANDERSON
COUNTY SURVEYOR
ANOKA COUNTY, MINNESOTA

July 10, 1961/8
Freeman, Anderson
Carlson
+80°

X
W 1/4 Corner Sec 10, T-32, R-25
Ramsey

Set spike by doubling distance down from N 1/16 Corner. Found old iron under spike. Set cast iron monument. 6" woodpost on East side & up 5'±

up 0.2'±.

6/19/69
#6-600V
D. Powell
R. Olson
B. Olson

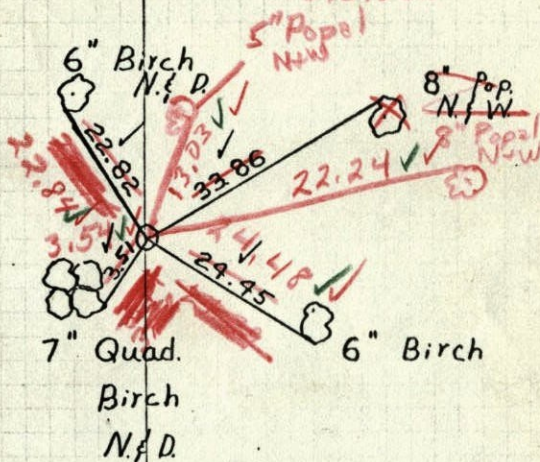

TEMPERATURE CORRECTED
AND HORIZONTALLY
TAPED MEASUREMENTS

Retie 8/3/64
M. D. Anderson
R. Carlson

ROLAND W. ANDERSON
COUNTY SURVEYOR
ANOKA COUNTY, MINNESOTA

July 10, 1961
 Freeman, Anderson
 +80° Carlson

W $\frac{1}{4}$ Corner Sec 10, T-32, R-25
 Ramsey

Set spike by doubling distance
 down from N $\frac{1}{16}$ Corner. Found old
 iron under spike. Set cast iron
 monument. 6" woodpost on East side & up 5"±
 Monument up 0.2'±.

Tie Check
 6-24-76
 G. Adams
 B. Sennerod
 S. Brien

REDRAWN
 15 JAN 79
 RMG

SEE NEW
 TIE BOOK

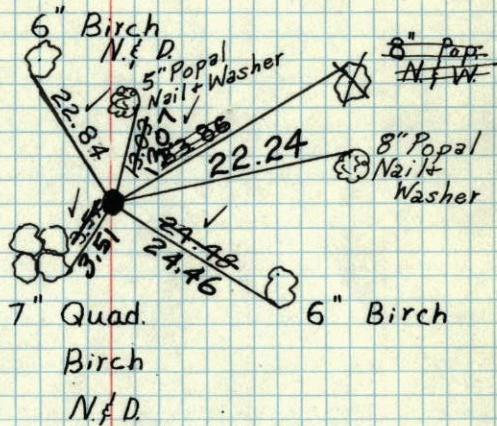

Tie Check
 June 19, 1969
 D. Powell
 R. Olson
 B. Olson

TEMPERATURE CORRECTED
 AND HORIZONTALLY
 TAPED MEASUREMENTS

Retie 8/3/64
 M. D. Anderson
 R. Carlson

ROLAND W. ANDERSON
 COUNTY SURVEYOR
 ANOKA COUNTY, MINNESOTA

+80°

10 July 1961
 Freeman
 Anderson
 Carlson

W $\frac{1}{4}$ Cor Sec 10-32-25 Ramsey
 Set spike by doubling dist down from
 N $\frac{1}{16}$ Cor. Found old iron under spike
 Set Cast Iron Mon.

