

CERTIFICATE OF LOCATION OF GOVERNMENT CORNER

County of Anoka

State of Minnesota

SOUTHEAST Corner of Sec. 11 Township 32 Range 25

I hereby certify that on the 2ND day of SEPTEMBER, 19 60, I found the described corner which was evidenced by CONCRETE MONUMENT

and I further certify that to perpetuate the location of said corner, I did, at the exact location thereof, place a permanent marker consisting of JUDICIAL LAND MONUMENT WITH SIGN AND POST ON NORTH SIDE (DOWN 0.2') ~~(SOUTH SIDE)~~

which reference or witness monuments are located in the manner following:

4/15/10
BK-SH
TAPED
DISTANCES

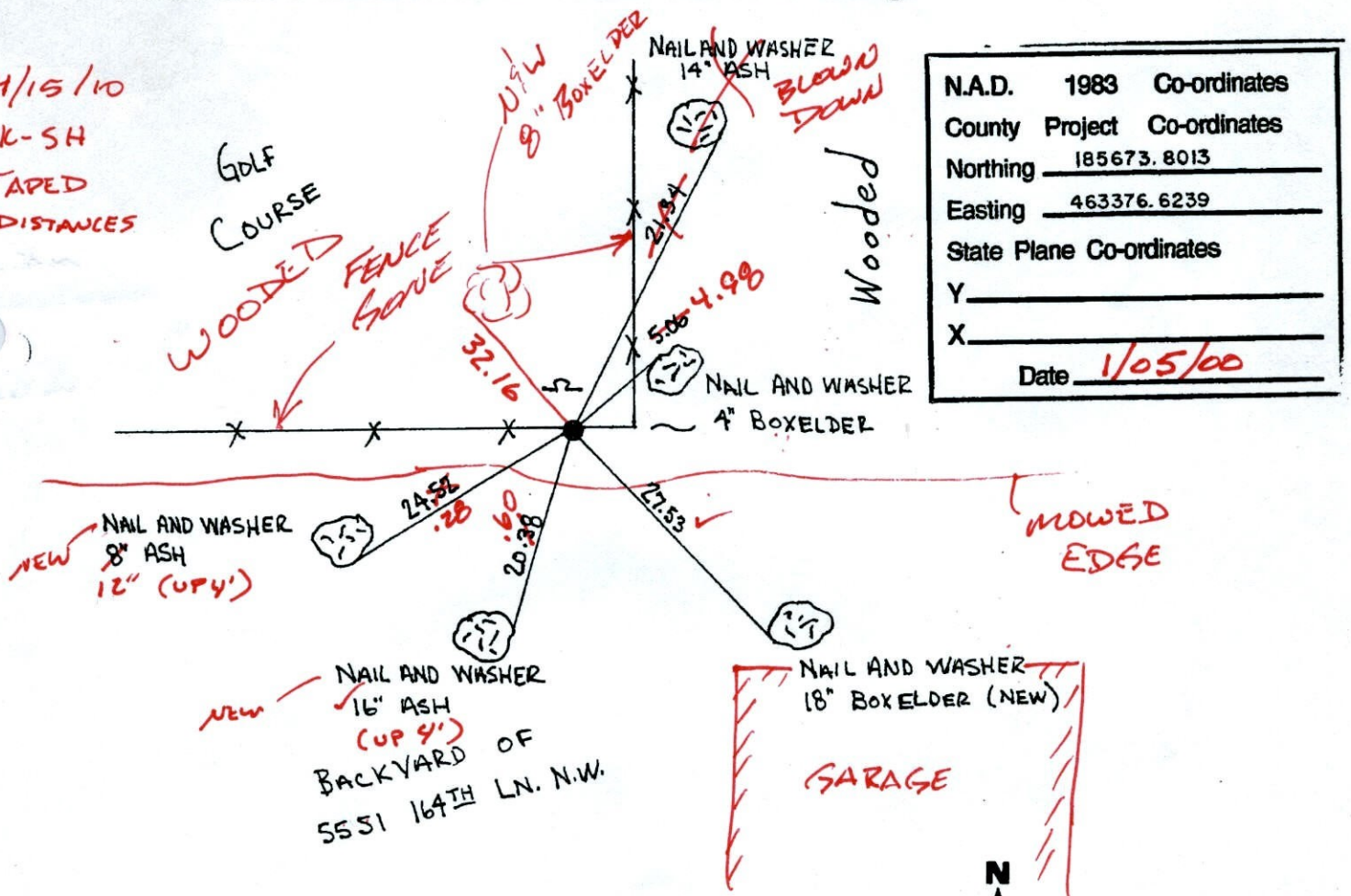

N.A.D.	1983	Co-ordinates
County	Project	Co-ordinates
Northing	<u>185673.8013</u>	
Easting	<u>463376.6239</u>	
State Plane Co-ordinates		
Y	_____	
X	_____	
Date	<u>1/05/00</u>	

Revised date	Revised date	Revised date
8-23-82		
8-23-85		
7-14-88		
8-16-93		
3-27-00		

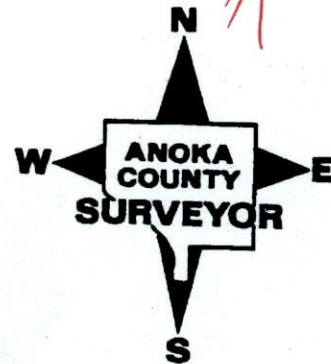

CERTIFICATE OF LOCATION OF GOVERNMENT CORNER

County of Anoka

State of Minnesota

SOUTHEAST Corner of Sec. 11 Township 32 Range 25

I hereby certify that on the 2ND day of SEPTEMBER, 19 60, I found the described corner which was evidenced by CONCRETE MONUMENT

and I further certify that to perpetuate the location of said corner, I did, at the exact location thereof, place a permanent marker consisting of JUDICIAL LAND MONUMENT WITH SIGN AND POST ON NORTH SIDE

which reference or witness monuments are located in the manner following:

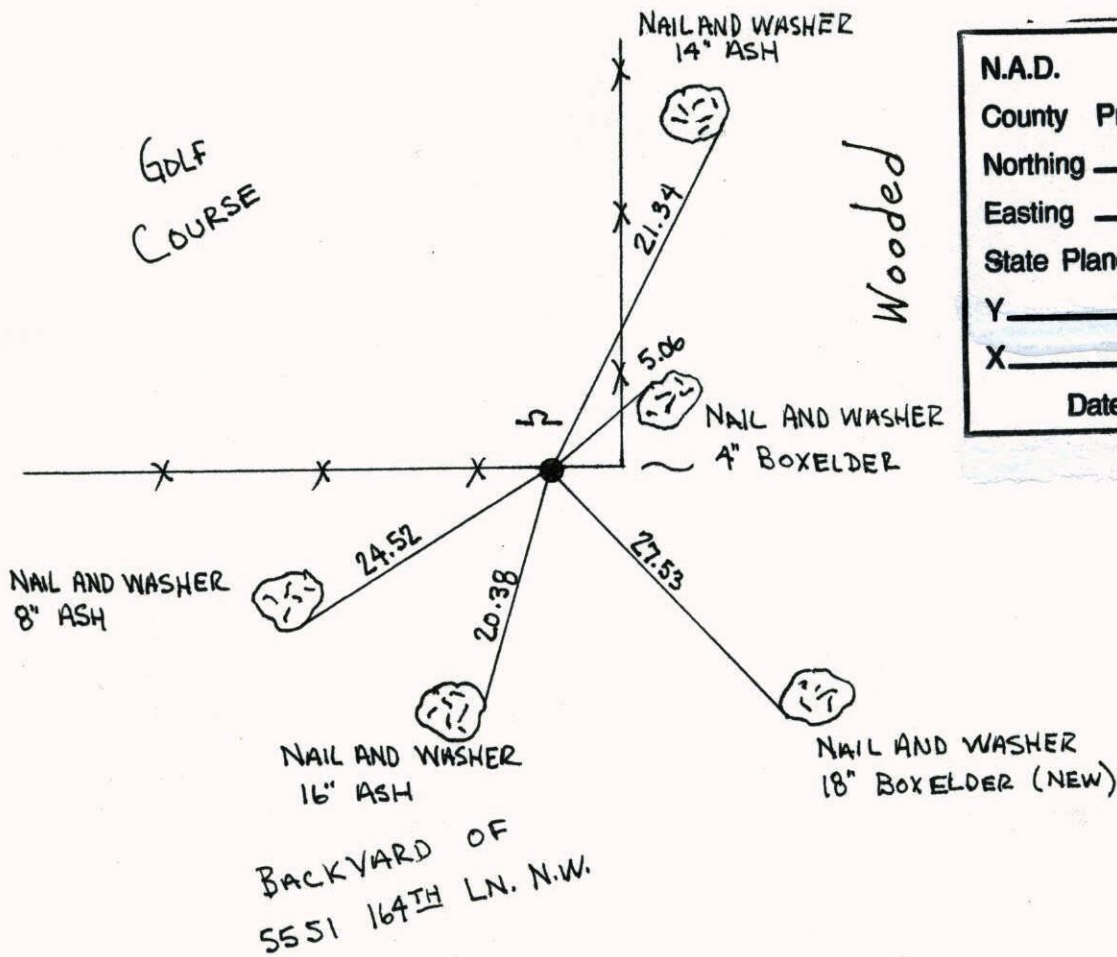

N.A.D.	1983	Co-ordinates
County	Project	Co-ordinates
Northing		<u>185673.8013</u>
Easting		<u>463376.6239</u>
State Plane Co-ordinates		
Y		_____
X		_____
Date _____		

Revised date	Revised date	Revised date
8-23-82		
8-23-85		
7-14-88		
8-16-93		
3-27-00		

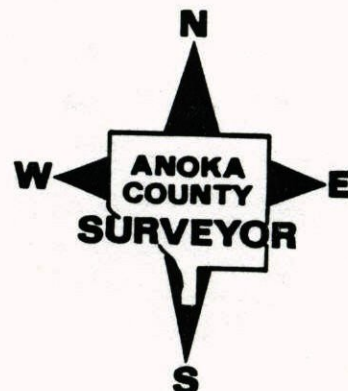

SOUTHEAST COR. SEC. 11, T. 32, R. 25
 RETIRED JUDICIAL LAND MON. DURING
 G.P.S. (C.I.M.)

GOLF
 COURSE

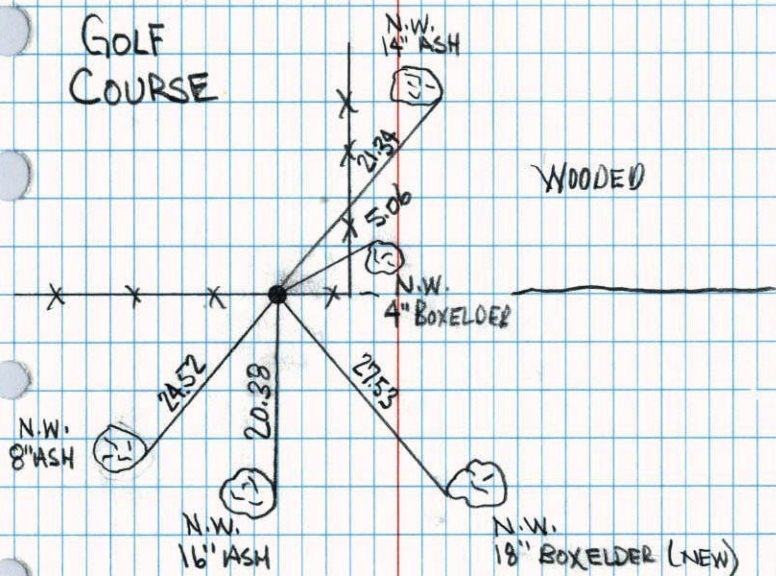

BACKYARD OF
 5551 164TH LN. N.W.

3-27-00
 J. SIMMER
 T. SCHNAB



S.E. CORNER SEC 11 T32 R25
 RETIRED JUDICIAL LAND MONUMENT
 MONUMENT ON BACK LOT LINE OF
 5551 164TH LN NW

GOLF
 COURSE

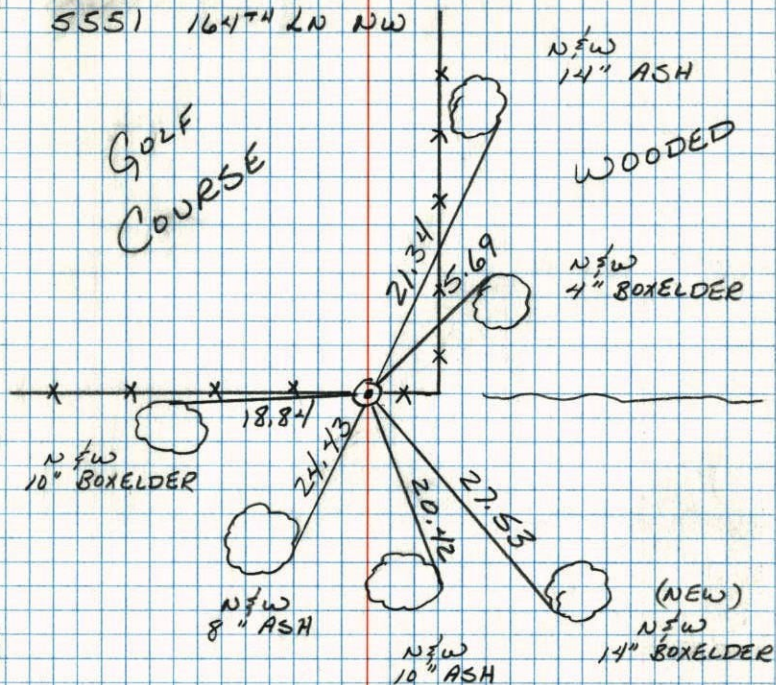

HOUSE
 #5551
 164TH LN NW

7-12-88
 B. GUETZKO
 R. SNEYER
 M. WRI-H
 75° 200' TAPE

SE Cor. Sec 11 - T32 - R25

Conc. Mon. down 6"

Cor. 1/2' East & 1' South of fence cor.
Iron Fence Post on North side up 3'±

5-22-74

Set judicial mon.

in place of conc.

H. Larson
T. Beutcher
D. Farmer

Tie Check
June 10, 1969
D. Powell
R. Olson
B. Olson

TIE CHECK	Tie Check
6-28-76	6-19-79
G. Adams	B. Stephens
B. Somervud	D. Stephens
S. Erien	P. Ross

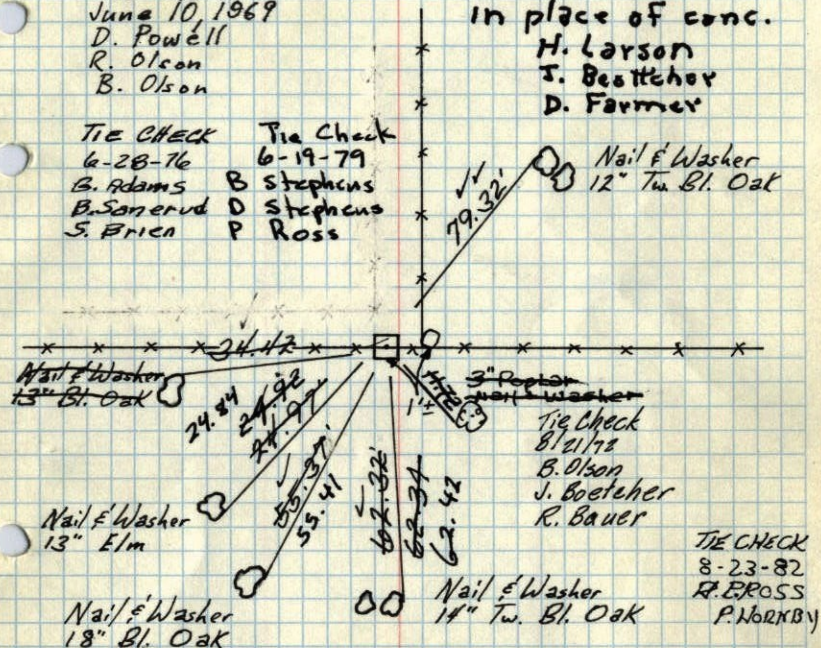

TIE CHECK
8-23-82
R. E. ROSS
P. NORBY

Temp. 90°

9/2/60

Bill Rogers
Ralph Robinson

TEMPERATURE CORRECTED
AND HORIZONTALLY
TAPED MEASUREMENTS

Retie 8/11/64

M. D. Anderson
J. Dunlap

ROLAND W. ANDERSON
COUNTY SURVEYOR
ANOKA COUNTY, MINNESOTA

SE Cor. Sec. 11 T32 R25

Conc. Mon. down 6"

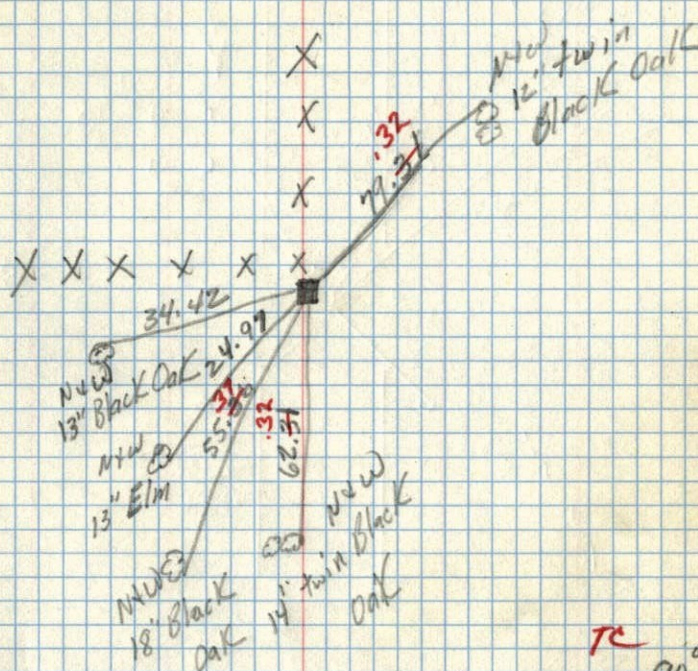

19/8/60

TC
temp. 90°
9/2/60
Bill Rogers
Ralph Robinson

S.W. CORNER OF SEC. 12, T 32, R 25

CONCRETE MONUMENT
DOWN 5"

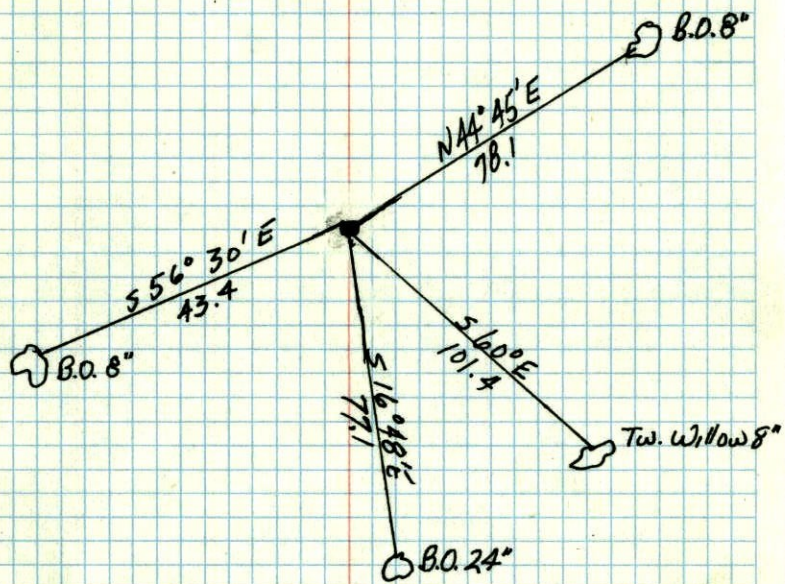

MAY 24, 1945
CARTWRIGHT

SE	Sec. 12, T 32, R 25	
24" OAK	S 88°-30' W	164.4
8" Tw. Willow	S 60° E	101.4
8" OAK	N 44°-45' E	78.1
8" "	S 56°-30' W	43.4
24" "	S 16°-48' E	77.1
Con. R.M.	S 42°-18' E	53.5
Con. F.P.	N 45°-W	0.7