

CERTIFICATE OF LOCATION OF GOVERNMENT CORNER

County of Anoka

State of Minnesota

NORTHEAST Corner of Sec. 15 Township 32 Range 25

I hereby certify that on the 24 day of JULY, 1961, I found the described corner which was evidenced by AREA RESURVEY

and I further certify that to perpetuate the location of said corner, I did, at the exact location thereof, place a permanent marker consisting of CAST IRON WITH SIGN POST ON NORTH SIDE (UP 0.1')

which reference or witness monuments are located in the manner following:

N.A.D.	1983	Co-ordinates
County	Project	Co-ordinates
Northing	185667.8188	
Easting	458105.9914	
State Plane Co-ordinates		
Y	SHED	
X	 	
Date	12/29/99	

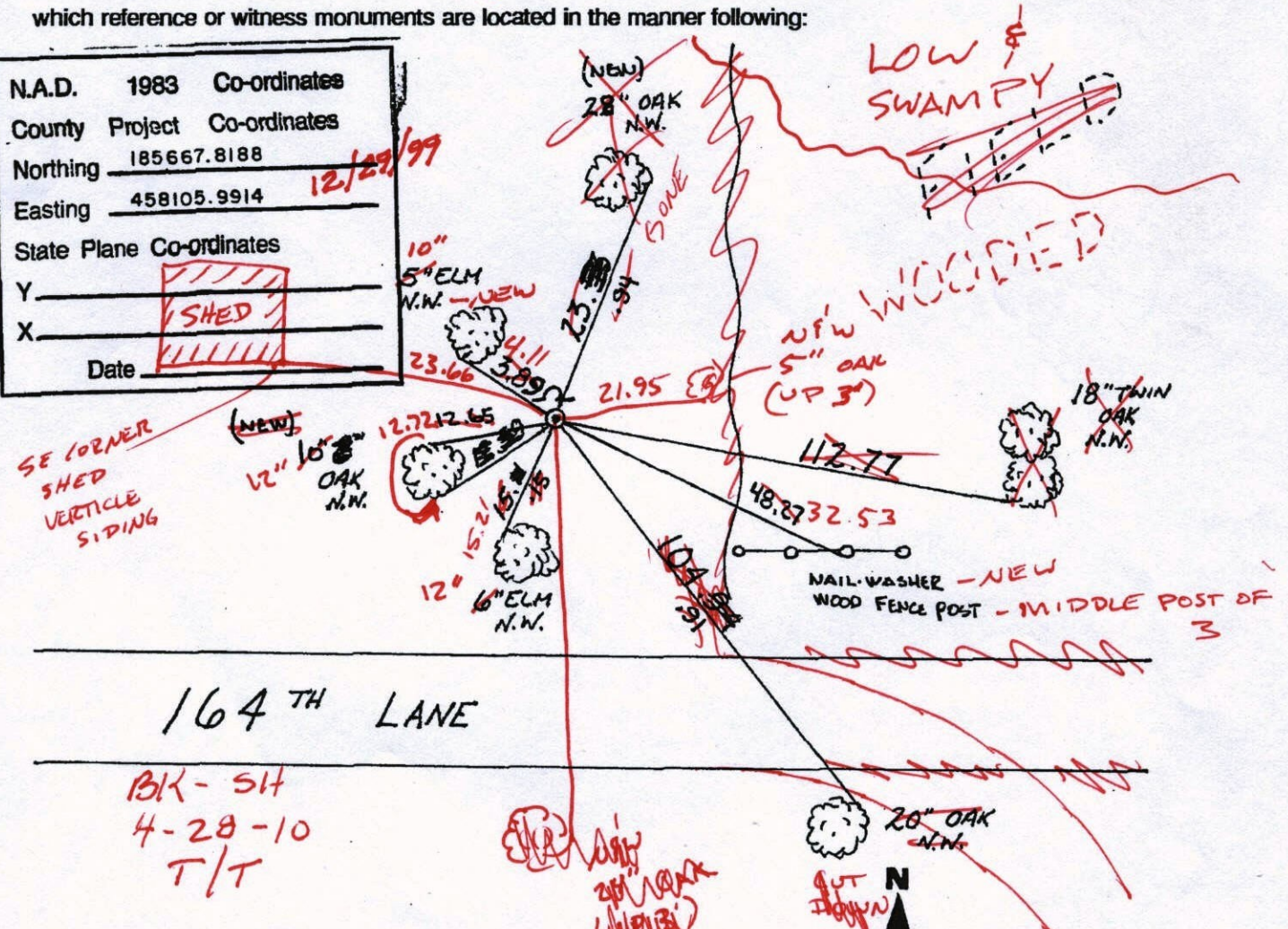

164TH LANE

BLK - 514
4-28-10
T/T

Revised date	Revised date	Revised date
7-6-88		
8-11-93		
12-29-99		

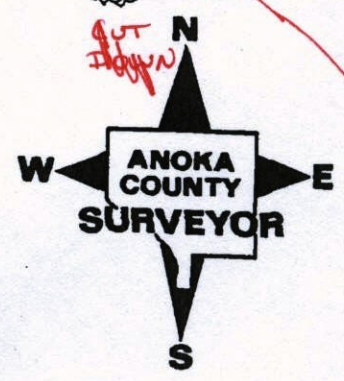

CERTIFICATE OF LOCATION OF GOVERNMENT CORNER

County of Anoka

State of Minnesota

NORTHEAST Corner of Sec. 15 Township 32 Range 25

I hereby certify that on the 24 day of JULY, 1961, I found the described corner which was evidenced by AREA RESURVEY

and I further certify that to perpetuate the location of said corner, I did, at the exact location thereof, place a permanent marker consisting of CAST IRON WITH SIGN POST ON NORTH SIDE

which reference or witness monuments are located in the manner following:

N.A.D.	1983	Co-ordinates
County	Project	Co-ordinates
Northing	<u>185667.8188</u>	
Easting	<u>458105.9914</u>	
State Plane Co-ordinates		
Y	_____	
X	_____	
Date	_____	

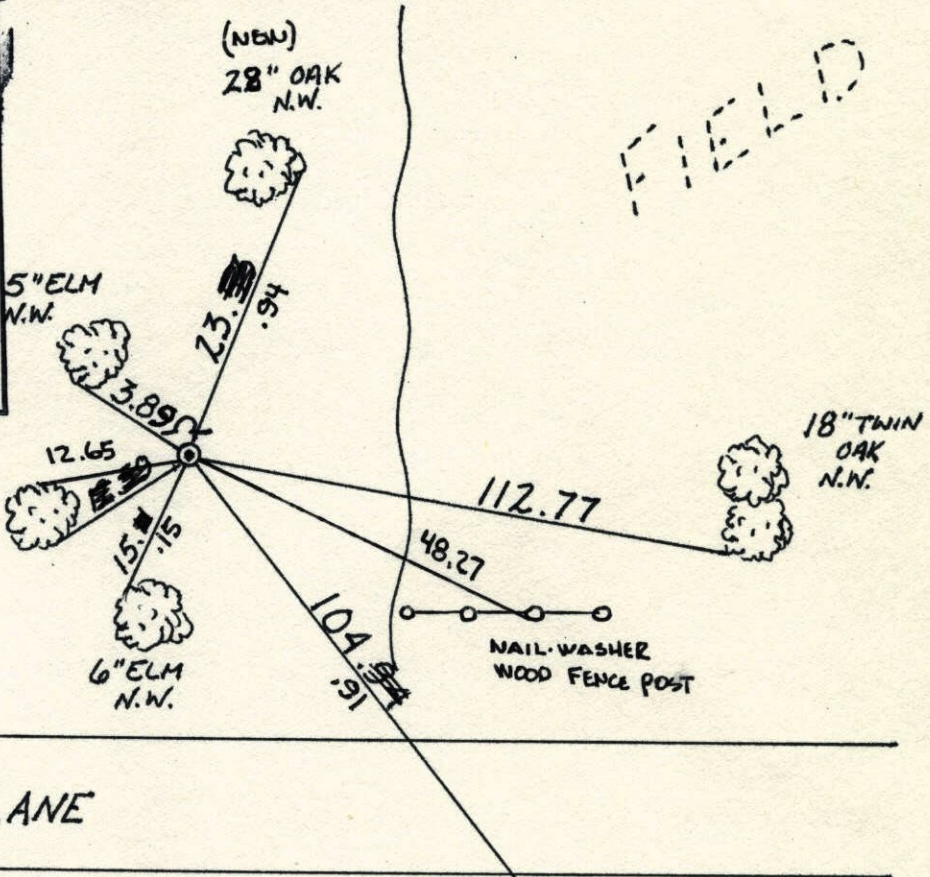

Revised date	Revised date	Revised date
<u>7-6-88</u>		
<u>8-11-93</u>		
<u>12-29-99</u>		

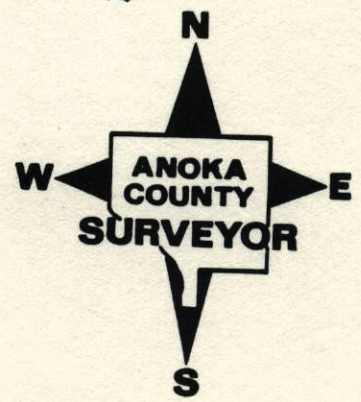

NORTHEAST 1/4 SEC 15 T32 R25
 RETIE CAST IRON MONUMENT
 W/ SIGN & POST

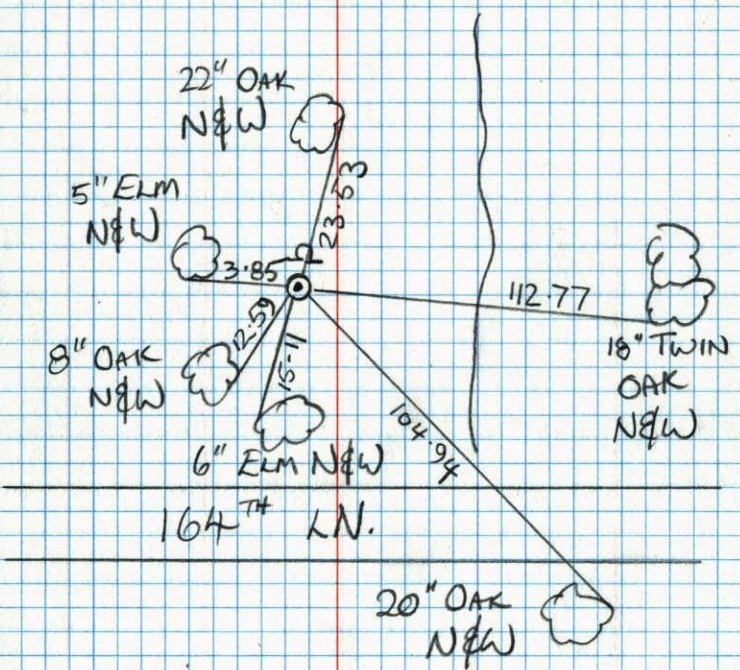

JAMIE ANDERSON
 JOSH ANDERSON

8-11-93

NE CORNER SEC 15 T32 R25
 RETIED CAST IRON MONUMENT,
 FIELD

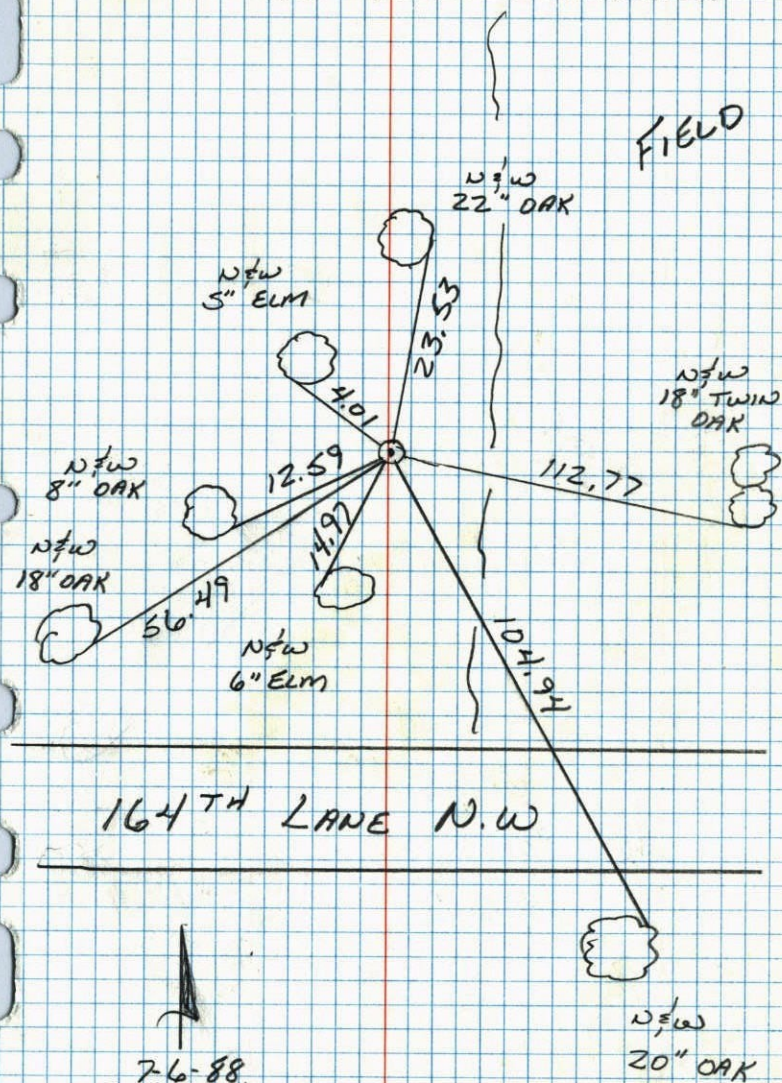

7-6-88
 B. QUETKO
 M. WALSH
 A. SHROYER
 99' + 200' TAPE

N.E. COR. SEC. 15, T 32, R 25

SET CAST IRON MONUMENT (SEE NOTES IN
FILE FOR SURVEY) MONUMENT UP 0.3' ±
24 JUL 61
FREEMAN
ANDERSON

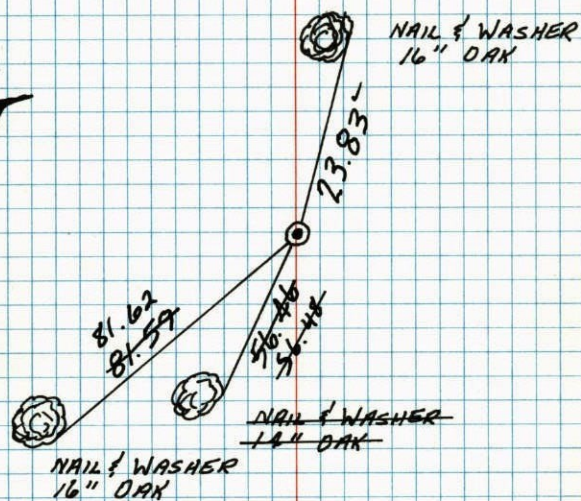

TIE CHECK
8-23-82
P. ROSS
P. HORNBY

TIE CHECK
6/28/76
G. ADAMS
B. SANNERUD
S. BRIEN

REDRAWN
JAN '77
G. G. VETZKO

Tie Check
6-19-79
STEPHENS
STEPHENS
ROSS
POB

TEMPERATURE CORRECTED
AND HORIZONTALLY
TAPED MEASUREMENTS

ROLAND W. ANDERSON
COUNTY SURVEYOR
ANOKA COUNTY, MINNESOTA

N. E. Cor. Sec. 15-32-25

Set cast iron monument (See
Notes in file for survey) Mon.
up 0.3'

6-19-69
D. POWELL
R. OLSON
B. OLSON

Tie Check
8/15/72
B. OLSON
J. BOETCHER
R. BAUER
all ties O.K.

Tie Check
6-28-76
G. ADAMS
B. SANNERUD
S. BRIEN

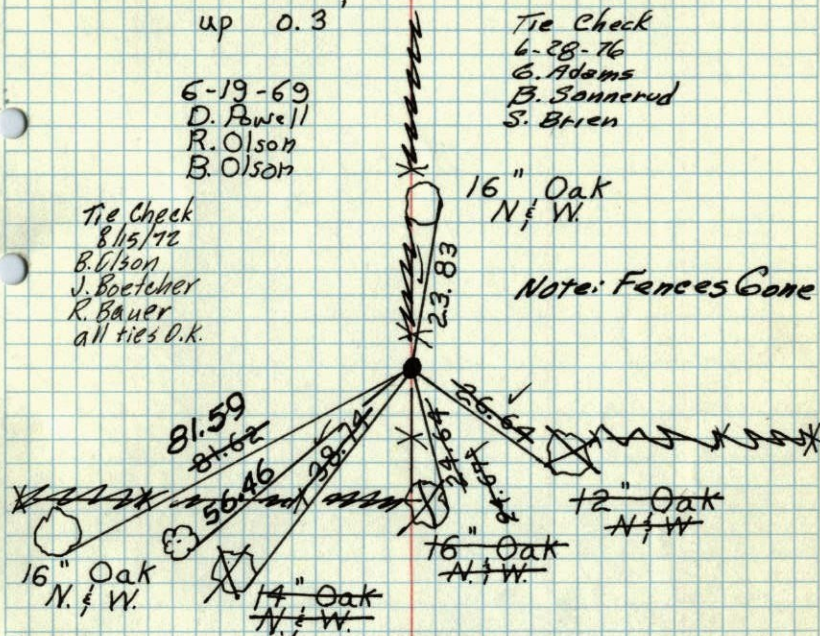

Note: Fences Gone

July 24, 1961

Freeman
Anderson

Retie 8/11/64

M. D. Anderson
J. Dunlop

TEMPERATURE CORRECTED
AND HORIZONTALLY
TAPED MEASUREMENTS

ROLAND W. ANDERSON
COUNTY SURVEYOR
ANOKA COUNTY, MINNESOTA

REDRAWN
SEE NEW
TIE BOOK

24 July 1961
freeman Anderson
+ 78° ✓

NE Cor Sec 15-32-25 Ramsey
Set Cast Iron Mon. (See Notes in
File for Survey.) Mon. up 0.3'

