

CERTIFICATE OF LOCATION OF GOVERNMENT CORNER

County of Anoka

State of Minnesota

WEST $\frac{1}{4}$ Corner of Sec. 13 Township 32 Range 25

I hereby certify that on the 9TH day of MAY, 19 67, I found the described corner which was evidenced by AREA RESURVEY

and I further certify that to perpetuate the location of said corner, I did, at the exact location thereof, place a permanent marker consisting of RED AND WHITE IRON PIPE
RUSTED OFF 0.6' UP FROM GROUND. (REPLACE?)

which reference or witness monuments are located in the manner following:

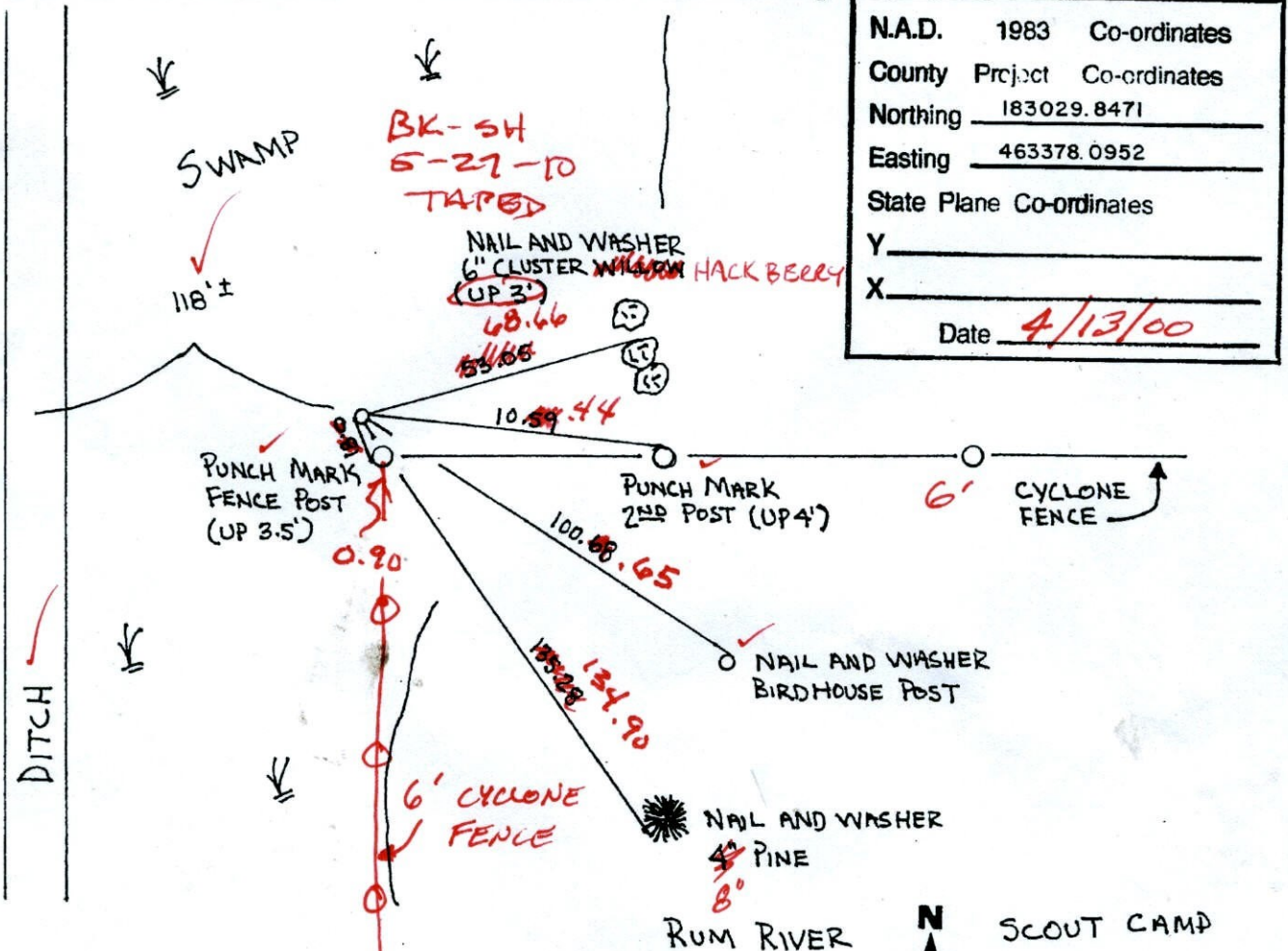

N.A.D.	1983	Co-ordinates
County	Project	Co-ordinates
Northing		<u>183029.8471</u>
Easting		<u>463378.0952</u>
State Plane Co-ordinates		
Y		_____
X		_____
Date		<u>4/13/00</u>

Revised date	Revised date	Revised date
<u>8-23-82</u>		
<u>7-30-85</u>		
<u>7-12-88</u>		
<u>4-13-00</u>		

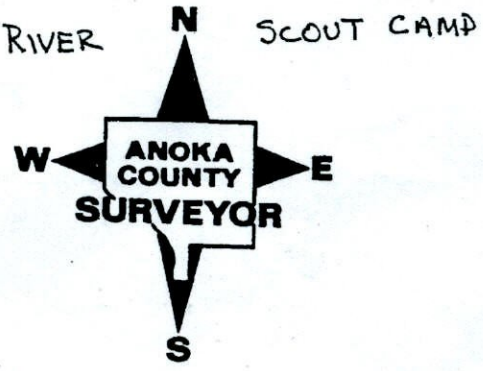

CERTIFICATE OF LOCATION OF GOVERNMENT CORNER

County of Anoka

State of Minnesota

WEST 1/4 Corner of Sec. 13 Township 32 Range 25

I hereby certify that on the 9TH day of MAY, 19 67, I found the described corner which was evidenced by AREA RESURVEY

and I further certify that to perpetuate the location of said corner, I did, at the exact location thereof, place a permanent marker consisting of RED AND WHITE IRON PIPE

which reference or witness monuments are located in the manner following:

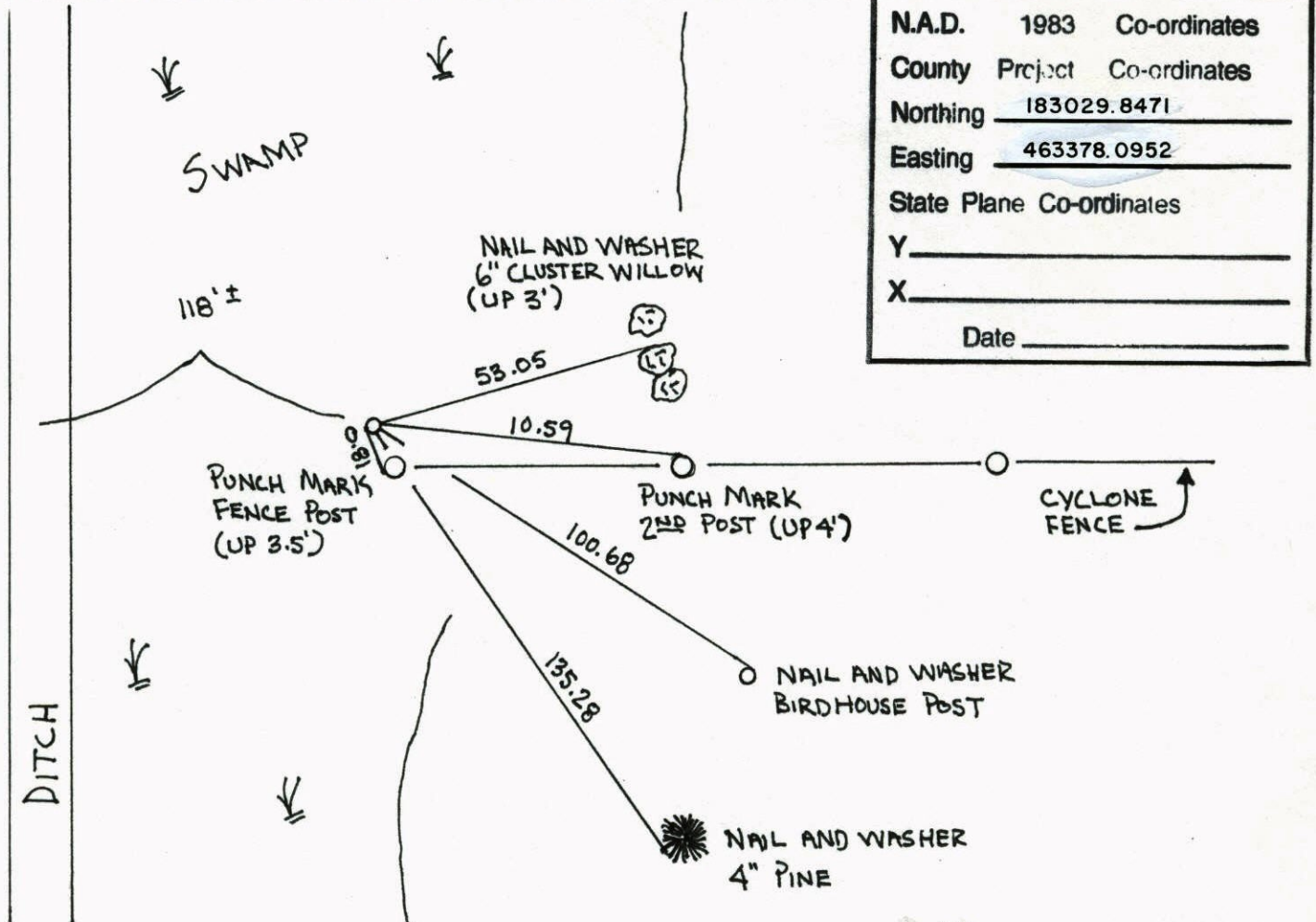

N.A.D.	1983	Co-ordinates
County	Project	Co-ordinates
Northing	<u>183029.8471</u>	
Easting	<u>463378.0952</u>	
State Plane Co-ordinates		
Y	_____	
X	_____	
Date _____		

Revised date	Revised date	Revised date
<u>8-23-82</u>		
<u>7-30-85</u>		
<u>7-12-88</u>		
<u>4-13-00</u>		

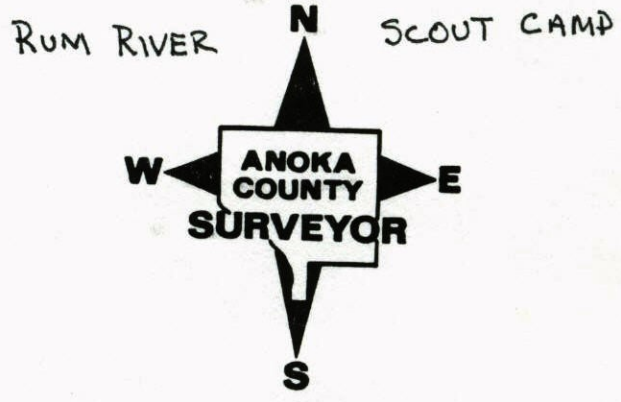

WEST 1/4 CORNER SEC. 13, T. 32, R. 25
 RETIED RED AND WHITE PIPE DURING
 G.P.S.

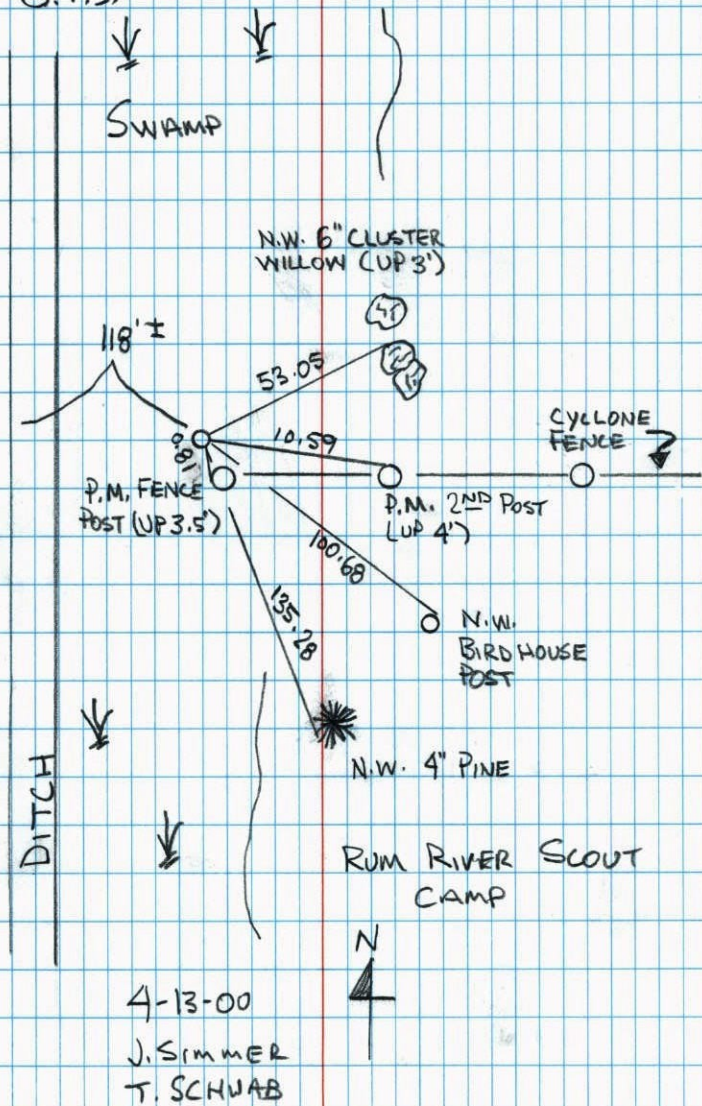

W 1/4 CORNER SEC 13 T32 R25

RETIED RED & WHITE IRON PIPE AT
 END OF CYCLONE FENCE. MOST
 ORIGINAL TIE TREES DEAD.

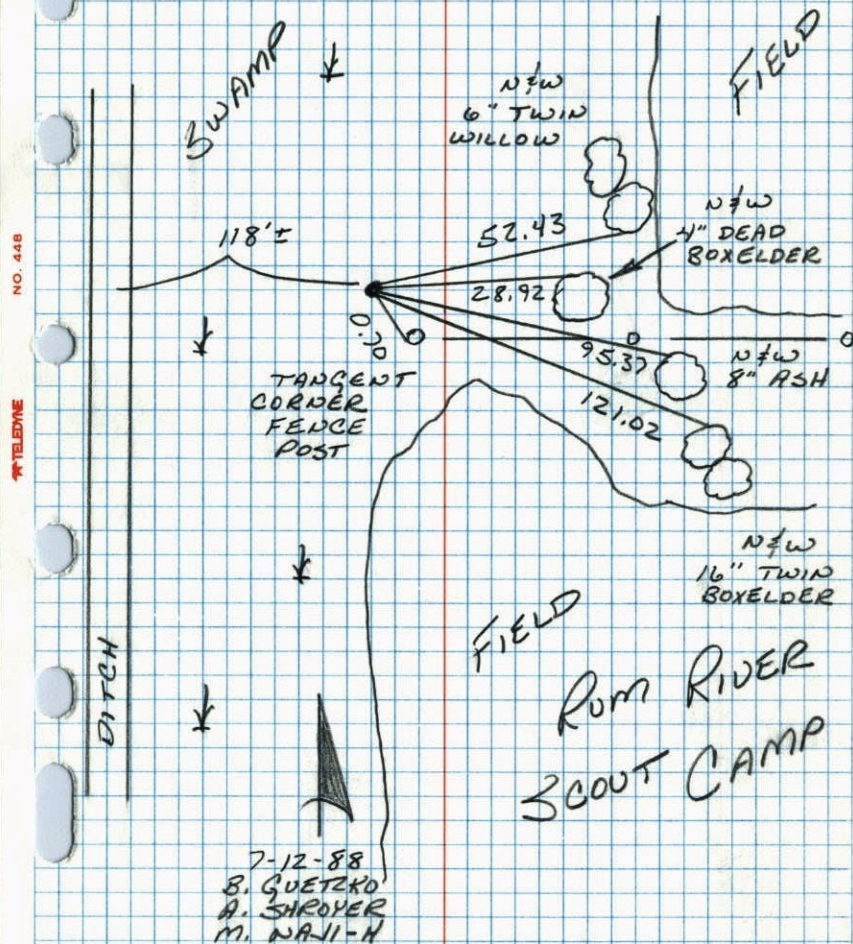

W¹/₄ COR. SEC. 13 - T32 - R25

RETIED RED & WHITE IRON PIPE SET IN 1967 FROM
AREA RESURVEY. IRON PIPE UP 4'±.

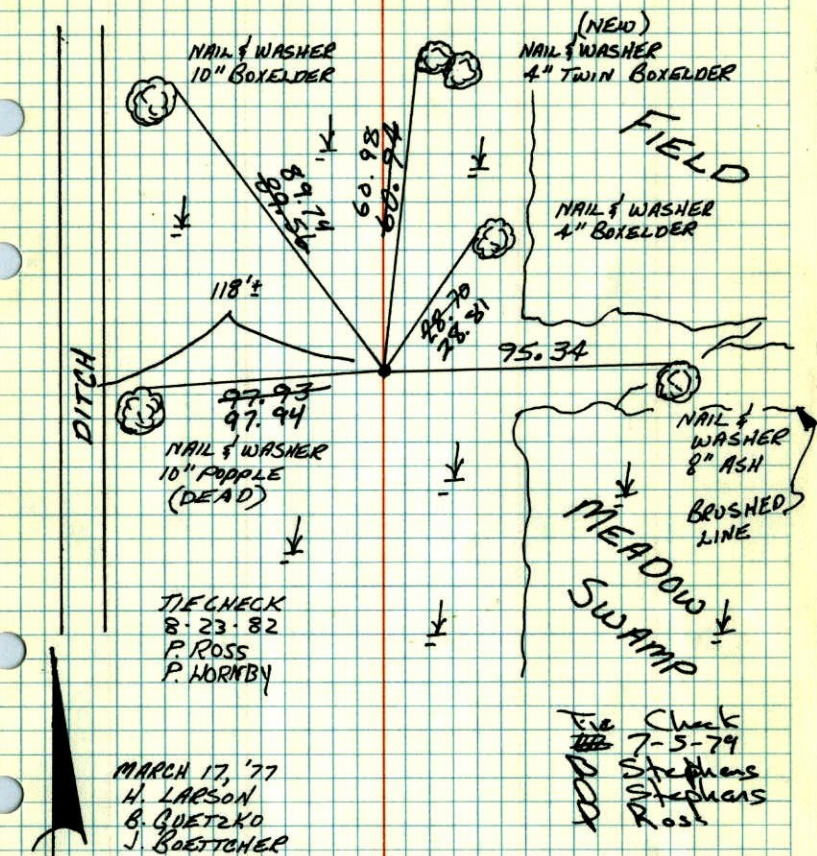

TEMPERATURE CORRECTED
AND HORIZONTALLY
TAPED MEASUREMENTS

ROLAND W. ANDERSON
COUNTY SURVEYOR
ANOKA COUNTY, MINNESOTA

W¹/₄ Cor. Sec. 13 T32 R25

Retied red & white iron pipe set in
1967 from area resurvey. I.P. up 4'±

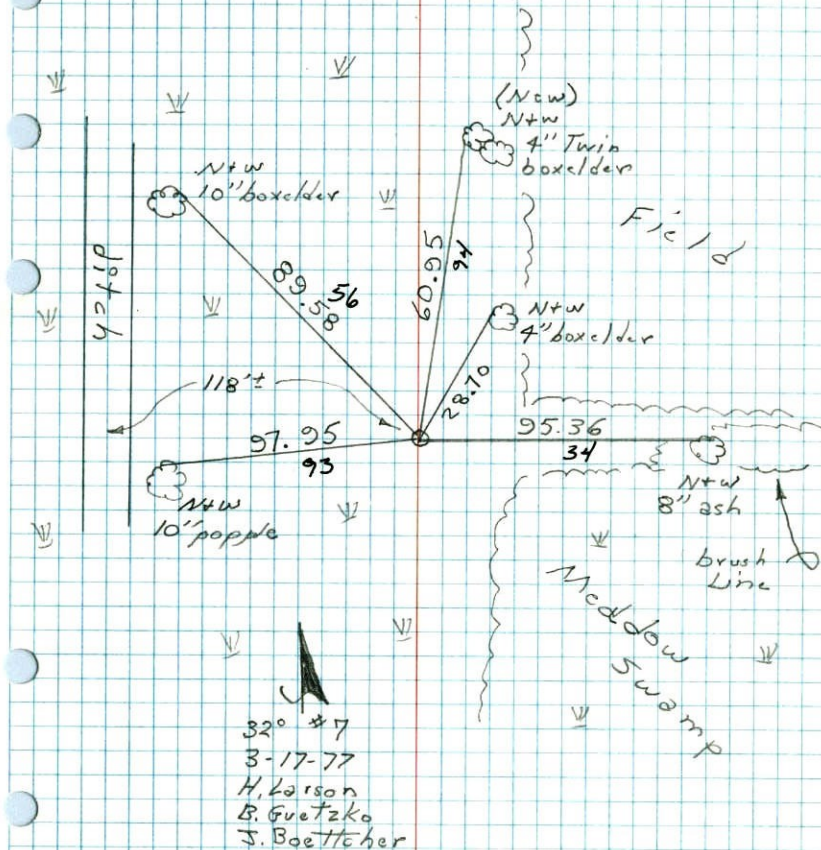

TEMPERATURE CORRECTED
AND HORIZONTALLY
TAPED MEASUREMENTS

ROLAND W. ANDERSON
COUNTY SURVEYOR
ANOKA COUNTY, MINNESOTA

W¹/₄ Cor. Sec. 13, T32-R25

SET RED AND WHITE IRON PIPE (2"x8") UP 4"±

SET FROM AREA RESURVEY

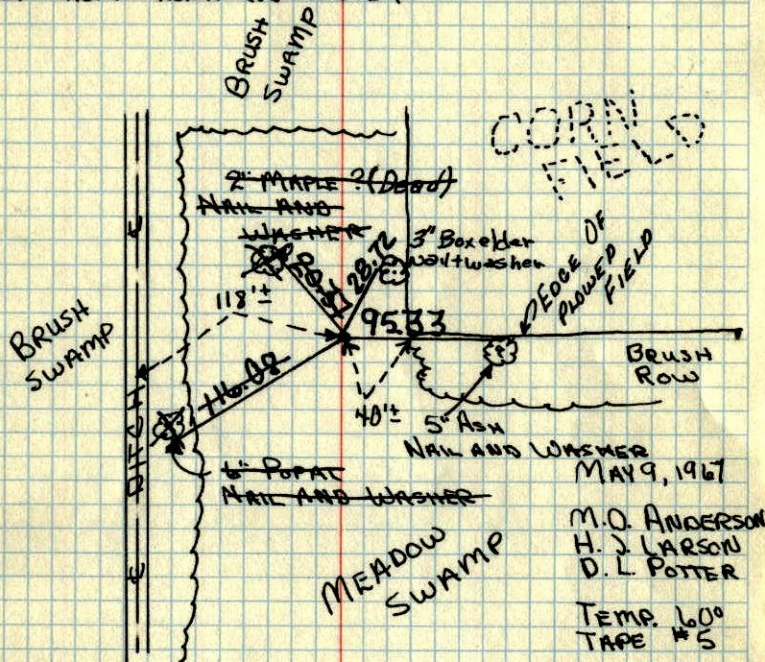

Tie Check
6-30-76
G. Adams
B. Sannerud
S. Brien

Tie Check
June 24, 1969
D. Powell
R. Olson
B. Olson

TEMPERATURE CORRECTED
AND HORIZONTALLY
TAPED MEASUREMENTS

ROLAND W. ANDERSON
COUNTY SURVEYOR
ANOKA COUNTY, MINNESOTA

W¹/₄ Cor. Sec. 13-T32-R25

Set Red & White Iron pipe (2"x8") up 4"±

Set from area resurvey

May 9, 1967

M. O. Anderson

H. J. Larson

D. L. Potter

Temp. 60

Tape #5

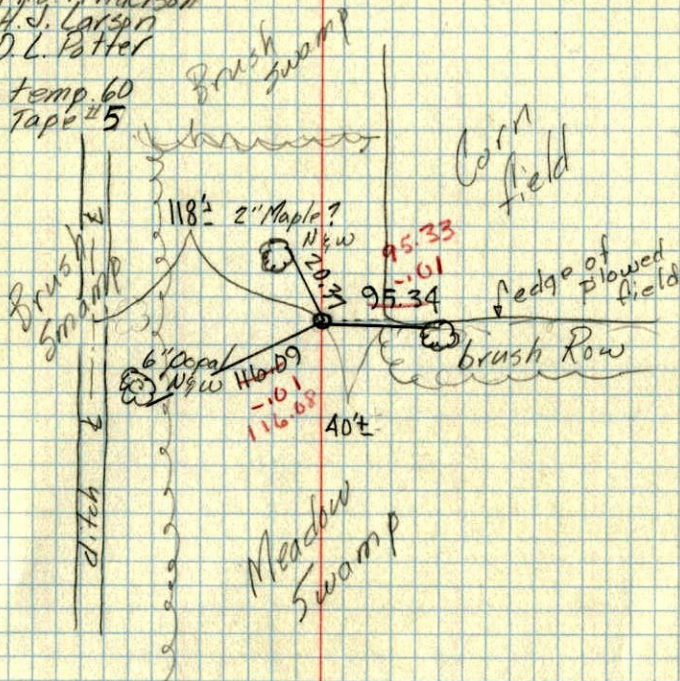

TEMPERATURE CORRECTED
AND HORIZONTALLY
TAPED MEASUREMENTS

ROLAND W. ANDERSON
COUNTY SURVEYOR
ANOKA COUNTY, MINNESOTA