

CERTIFICATE OF LOCATION OF GOVERNMENT CORNER

County of Anoka

State of Minnesota

NORTH 1/4 Corner of Sec. 24 Township 32 Range 25

I hereby certify that on the 11 day of August, 1964, I found the described corner which was evidenced by 1/2" SOLID IRON BAR

and I further certify that to perpetuate the location of said corner, I did, at the exact location thereof, place a permanent marker consisting of CAST IRON MONUMENT WITH SIGN AND POST ON THE NORTH SIDE (DOWN 1' +/-) which reference or witness monuments are located in the manner following:

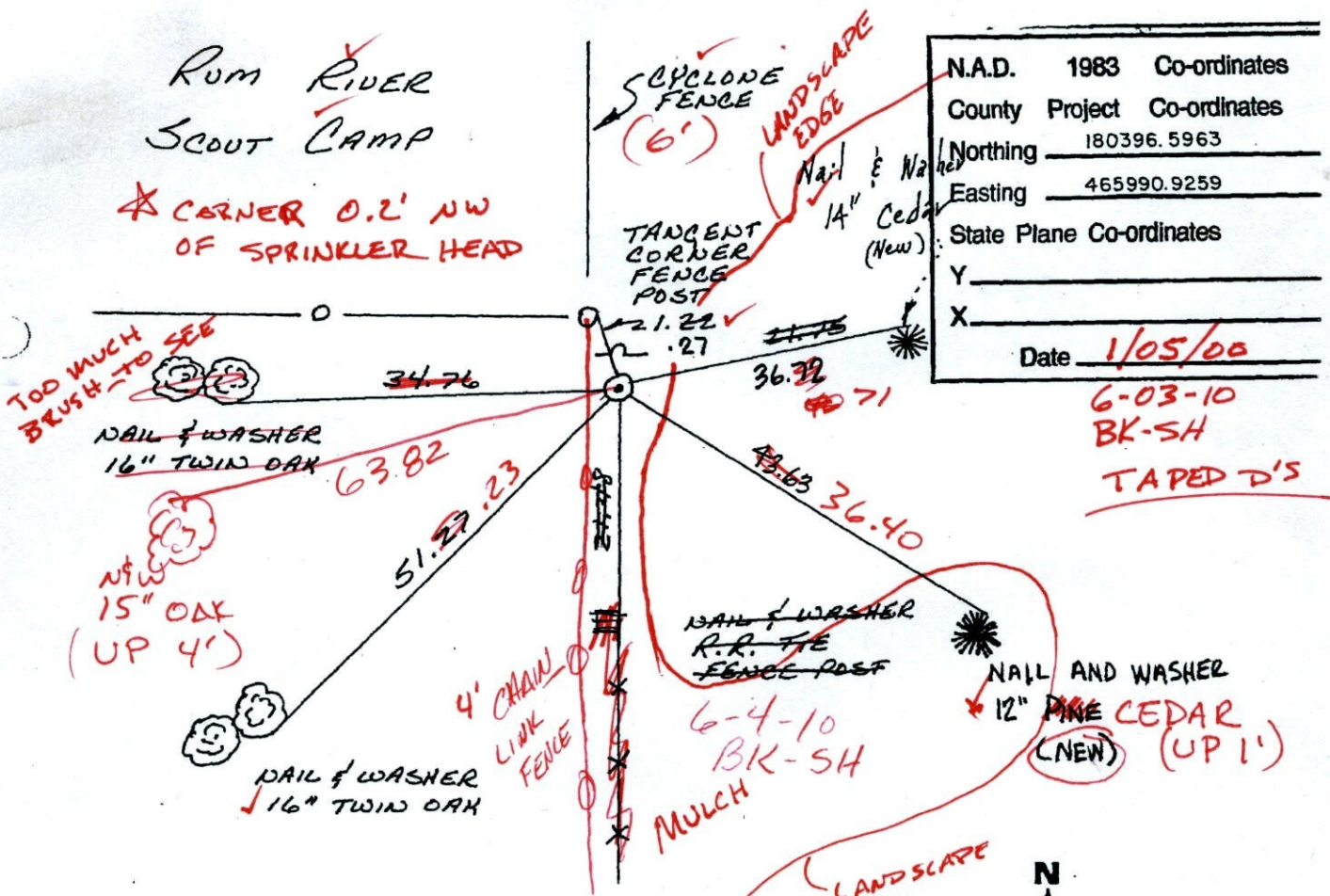

N.A.D.	1983	Co-ordinates
County	Project	Co-ordinates
Northing	180396.5963	
Easting	465990.9259	
State Plane Co-ordinates		
Y		
X		
Date	<u>1/05/00</u>	

6-03-10
BK-SH
TAPED D'S

Revised date	Revised date	Revised date
8-19-82		
7-26-85		
7-11-88		
8-10-93		
<u>4-13-00</u>		

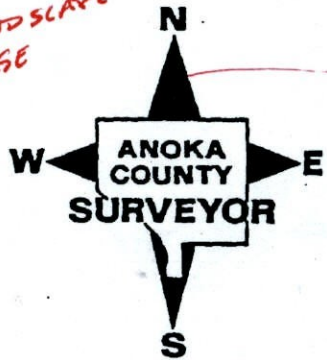

CERTIFICATE OF LOCATION OF GOVERNMENT CORNER

County of Anoka

State of Minnesota

NORTH 1/4 Corner of Sec. 24 Township 32 Range 25

I hereby certify that on the 11 day of AUGUST, 1964, I found the described corner which was evidenced by 1/2" SOLID IRON BAR

and I further certify that to perpetuate the location of said corner, I did, at the exact location thereof, place a permanent marker consisting of CAST IRON MONUMENT WITH SIGN AND POST ON THE NORTH SIDE

which reference or witness monuments are located in the manner following:

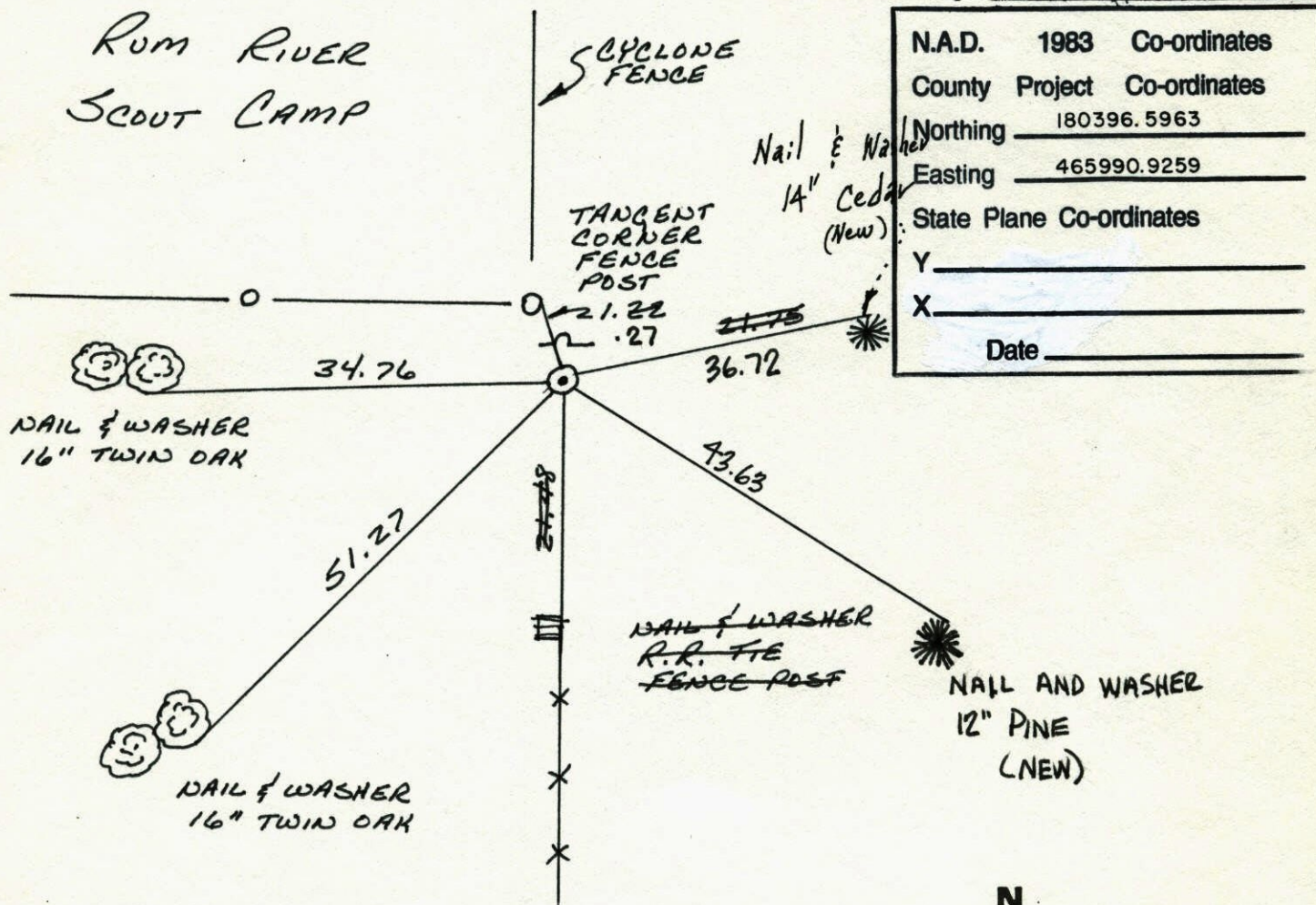

N.A.D.	1983	Co-ordinates
County	Project	Co-ordinates
Northing		<u>180396.5963</u>
Easting		<u>465990.9259</u>
State Plane Co-ordinates		
Y		_____
X		_____
Date _____		

Revised date	Revised date	Revised date
<u>8-19-82</u>		
<u>7-26-85</u>		
<u>7-11-88</u>		
<u>8-10-93</u>		
<u>4-13-00</u>		

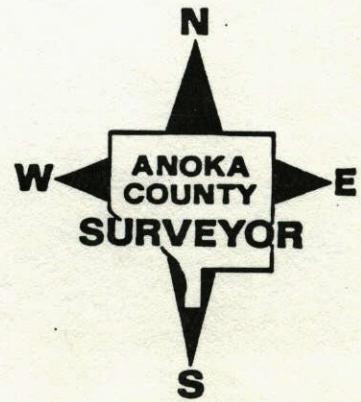

N¹/₄ SEC 24 T32 R25

RETIED CAST IRON MONUMENTS

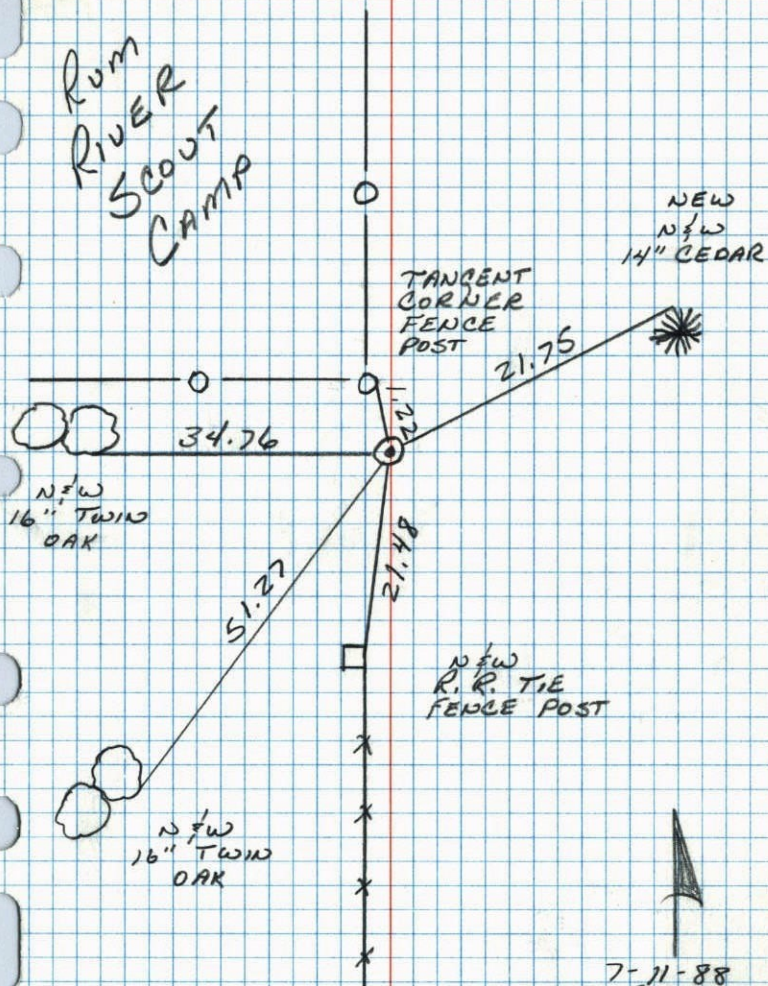

7-11-88
B. GUETZKO
A. SHROYER
M. DALI-H
85° 200' TAPE

N¹/₄ Cor. Sec. 24, T32, R25

Found 1/2" X 2" Solid Iron bar up 1/2' E, 1/2' East
and 1 1/2' North of fence corner.

Replaced with Cast Iron Monument up 0.1' t.
June 24, 1969

Tie Check
6-28-76
G. Adams
S. Birren
B. Sannerud

Aug. 11, 1964
M. D. Anderson
J. Dunlop

Tie Check
June 24, 1969
D. Powell
R. Olson
B. Olson

10" Twin Oak
nail and washer

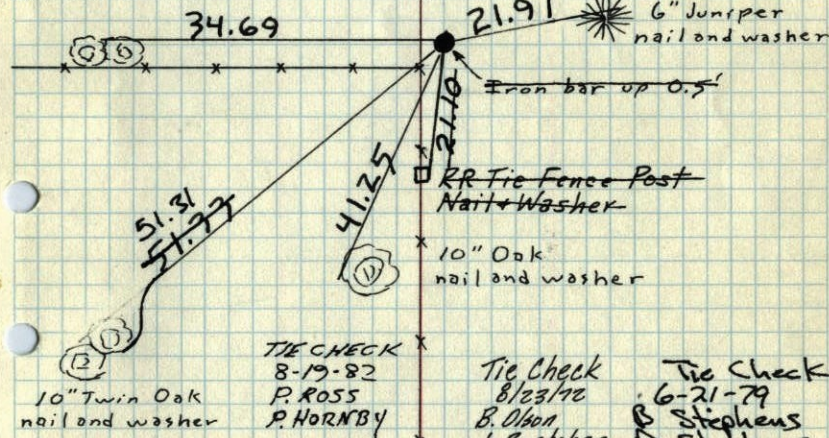

10" Twin Oak
nail and washer

TIE CHECK
8-19-82
P. ROSS
P. HORNBY

Tie Check
8/23/72
B. Olson
J. Boeticher
R. Bauer

Tie Check
6-21-79
B. Stephens
D. Stephens
P. Ross

TEMPERATURE CORRECTED
AND HORIZONTALLY
TAPED MEASUREMENTS

ROLAND W. ANDERSON
COUNTY SURVEYOR
ANOKA COUNTY, MINNESOTA

N¹/₄ Cor. Sec. 24, T32, R25

Found 1/2" x 2" Solid Iron bar up 1/2' E, 1/2' East
and 1 1/2' North of fence corner.

Replaced with C.I. Mon. up 0.1'±

Aug. 11, 1964
M.D. Anderson
J. Dunlap

10" Twin Oak
nail and washer

34.69 ✓

21.91 ✓

21.97

6" Juniper
nail and washer
New

Iron bar up 0.5'

RR Tie Fence Post
N&W

10" Oak
nail and washer

6/24/69

#4 - 70° ✓

D. Powell
R. Olson
B. Olson

10" Twin Oak
nail and washer

TEMPERATURE CORRECTED
AND HORIZONTALLY
TAPED MEASUREMENTS

ROLAND W. ANDERSON
COUNTY SURVEYOR
ANOKA COUNTY, MINNESOTA

N¹/₄ Cor. Sec. 24 - T32 - R25

found 1/2" x 2" Solid Iron bar up
1/2' E 1 1/2' North & 1/2' East of
fence cor.

Aug. 11, 1964

M.D. Anderson
J. Dunlap

Temp. 62°
Tape #1

10" Twin Oak
nail & Washer

34.69

21.93

6" Juniper
Nail & Washer

51.33

51.33

41.25

41.25

10" Oak
nail & Washer

10" Twin Oak
nail & Washer

44

N¹/₄ Corn. Sec. 24, T32, R25

Found Solid Iron Bar

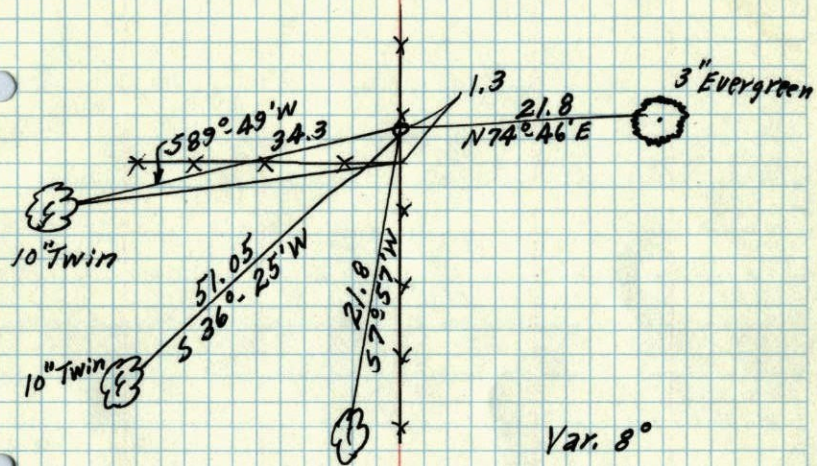

Var. 8°

4/15/61

Ray Praash
for Cartwright & OlsonN¹/₄ Cor - 24

Found Solid Iron Bar

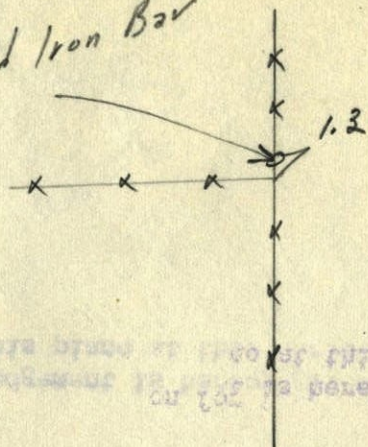

Var 8°

10" Twin S 58° 49' W 34.3

10" Twin S 36° 25' W 51.05

6" Oak S 79° 57' W 41.0

3" Evergreen N 74° 46' E 21.8

4/15/61

C & O