

# CERTIFICATE OF LOCATION OF GOVERNMENT CORNER

County of Anoka

State of Minnesota

NORTH 1/4 Corner of Sec. 23 Township 32 Range 25

I hereby certify that on the 27 day of JULY, 1961, I found the described corner which was evidenced by 1/2" IRON PIPE

and I further certify that to perpetuate the location of said corner, I did, at the exact location thereof, place a permanent marker consisting of CAST IRON MONUMENT WITH SIGN AND POST ON THE NORTH SIDE (FLUSH) which reference or witness monuments are located in the manner following:

157TH LANE N.W. ✓ ~~DEAD END~~ POTASSIUM ST.  
BIR-SIT BEGIN CURB

4-19-10  
T./T.

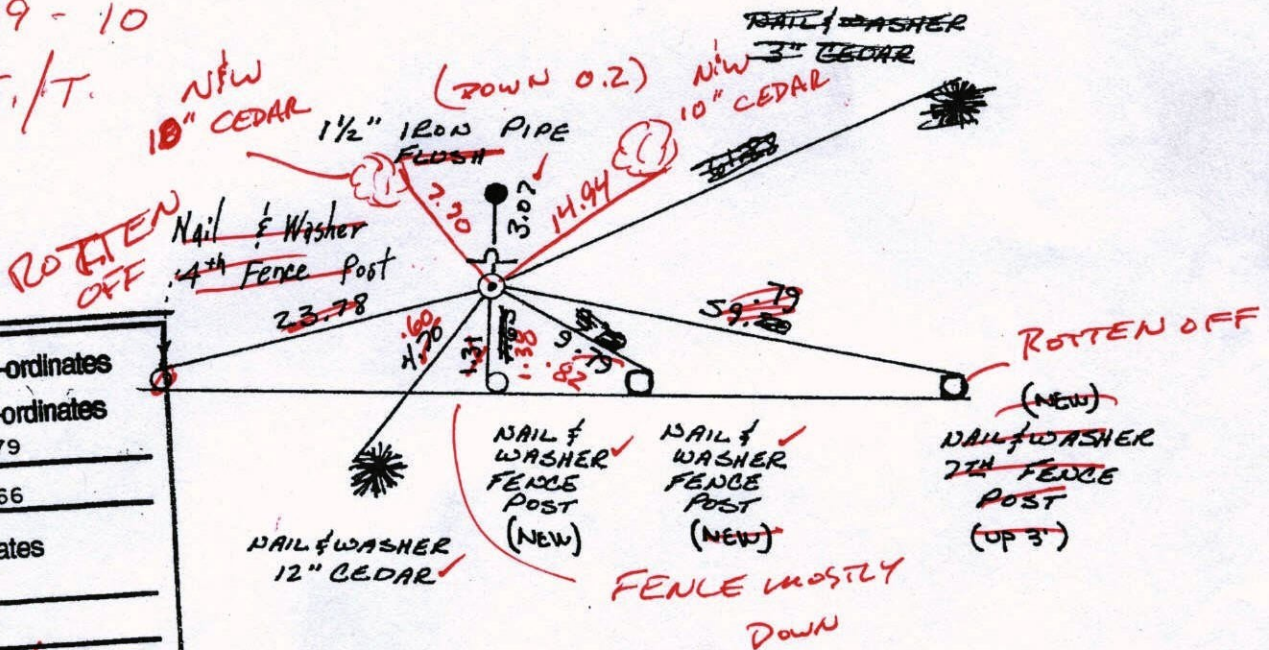

N.A.D.	1983	Co-ordinates
County	Project	Co-ordinates
Northing	180386.6679	
Easting	460724.8966	
State Plane	Co-ordinates	
Y		
X		
Date	<u>12/29/99</u>	

Revised date	Revised date	Revised date
8-19-82		
7-29-85		
7-11-88		
8-16-93		
12-29-99		

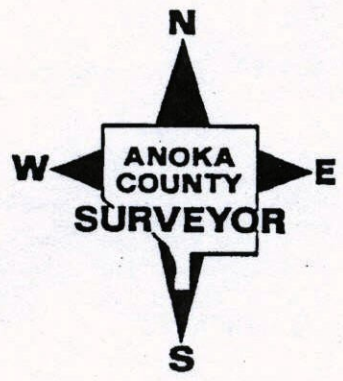



# CERTIFICATE OF LOCATION OF GOVERNMENT CORNER

County of Anoka

State of Minnesota

NORTH 1/4 Corner of Sec. 23 Township 32 Range 25

I hereby certify that on the 27 day of JULY, 1961, I found the described corner which was evidenced by 1/2" IRON PIPE

and I further certify that to perpetuate the location of said corner, I did, at the exact location thereof, place a permanent marker consisting of CAST IRON MONUMENT WITH SIGN AND POST ON THE NORTH SIDE

which reference or witness monuments are located in the manner following:

157<sup>TH</sup> LANE N.W.

DEAD  
END

N.A.D.	1983	Co-ordinates
County	Project	Co-ordinates
Northing	180386.6679	
Easting	460724.8966	
State Plane Co-ordinates		
Y	_____	
X	_____	
Date	_____	

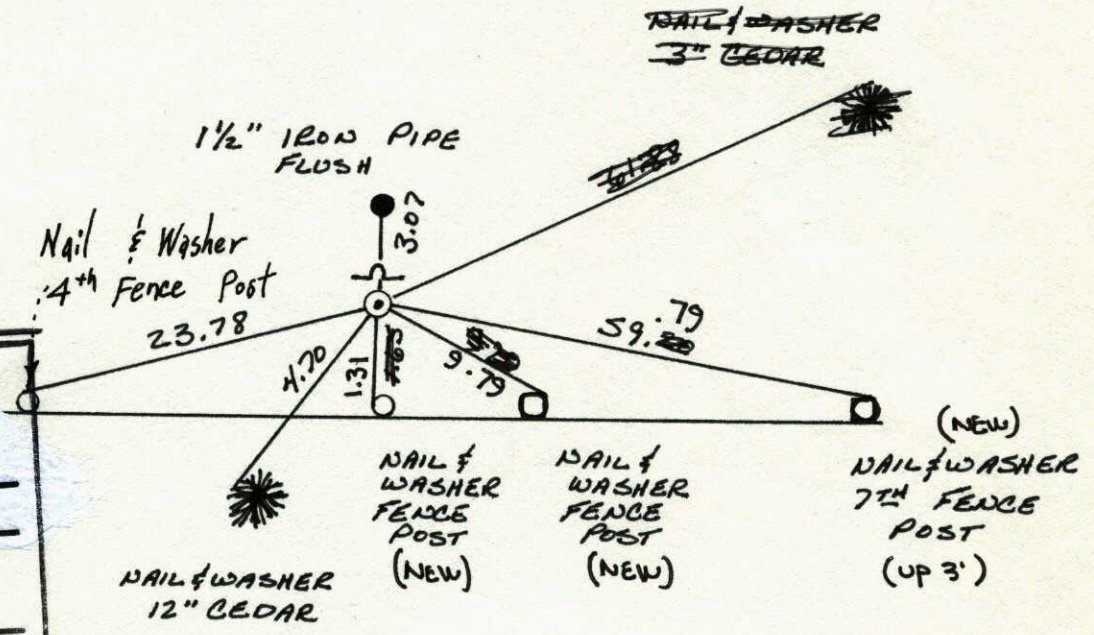

Revised date	Revised date	Revised date
8-19-82		
7-29-85		
7-11-88		
8-16-93		
12-29-99		

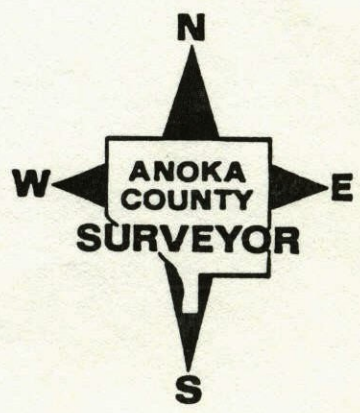



N<sup>1</sup>/<sub>4</sub> CORNER SEC 23 T32 R25

RETIED CAST IRON MONUMENT

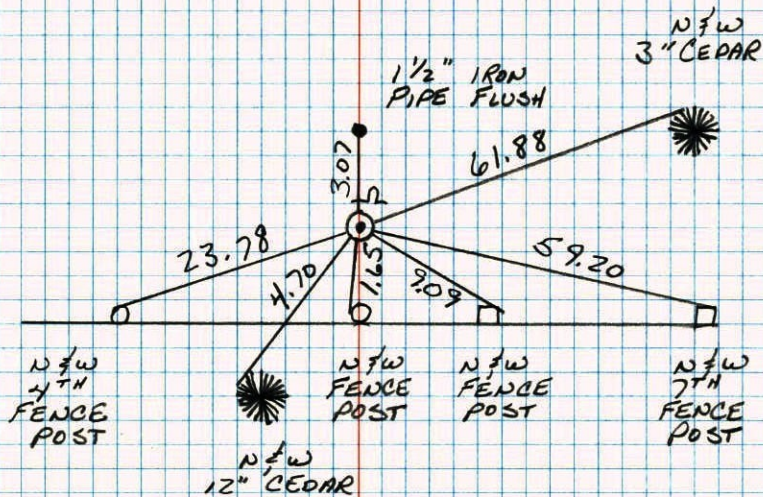
157<sup>TH</sup> LN NW DEAD  
END

7-11-88  
B. GUETZKO  
A. SHROYER  
M. NAJAH

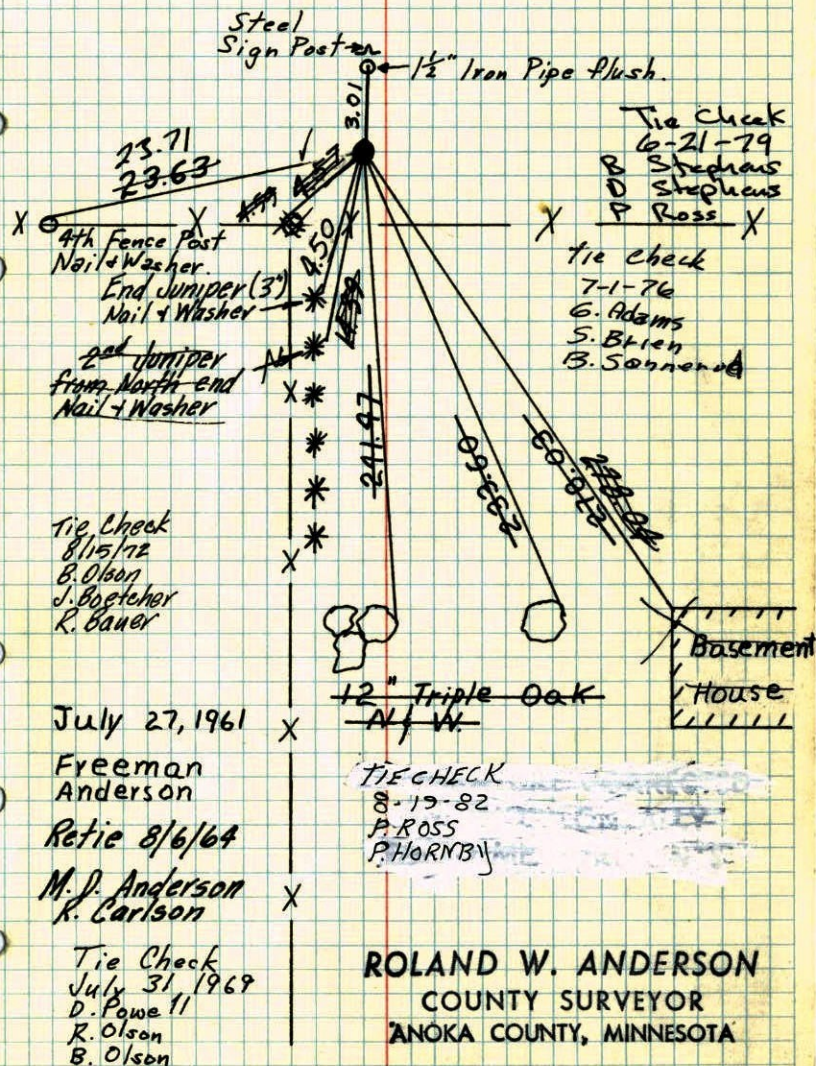
N<sup>1</sup>/<sub>4</sub> COR. SEC. 23-32-25Found 1/2" iron N. of E. & W Fence  
Replaced with Cast iron Mon. up 0.1

Tie Check  
6-21-79  
B. Stephens  
P. Ross

Tie check  
7-1-76  
G. Adams  
S. Brien  
G. Sannend

Tie Check  
8/15/72  
B. Olson  
J. Boetcheh  
R. Bauer

July 27, 1961

Freeman  
Anderson

Retie 8/6/64

M. J. Anderson  
K. Carlson

Tie Check  
July 31, 1969  
D. Powe II  
R. Olson  
B. Olson

ROLAND W. ANDERSON  
COUNTY SURVEYOR  
ANOKA COUNTY, MINNESOTA



N $\frac{1}{4}$  Cor Sec 23-32-25

Found  $\frac{1}{2}$ " iron N. of E. & W Fence

Replaced with Cast iron Mon. up 0.1

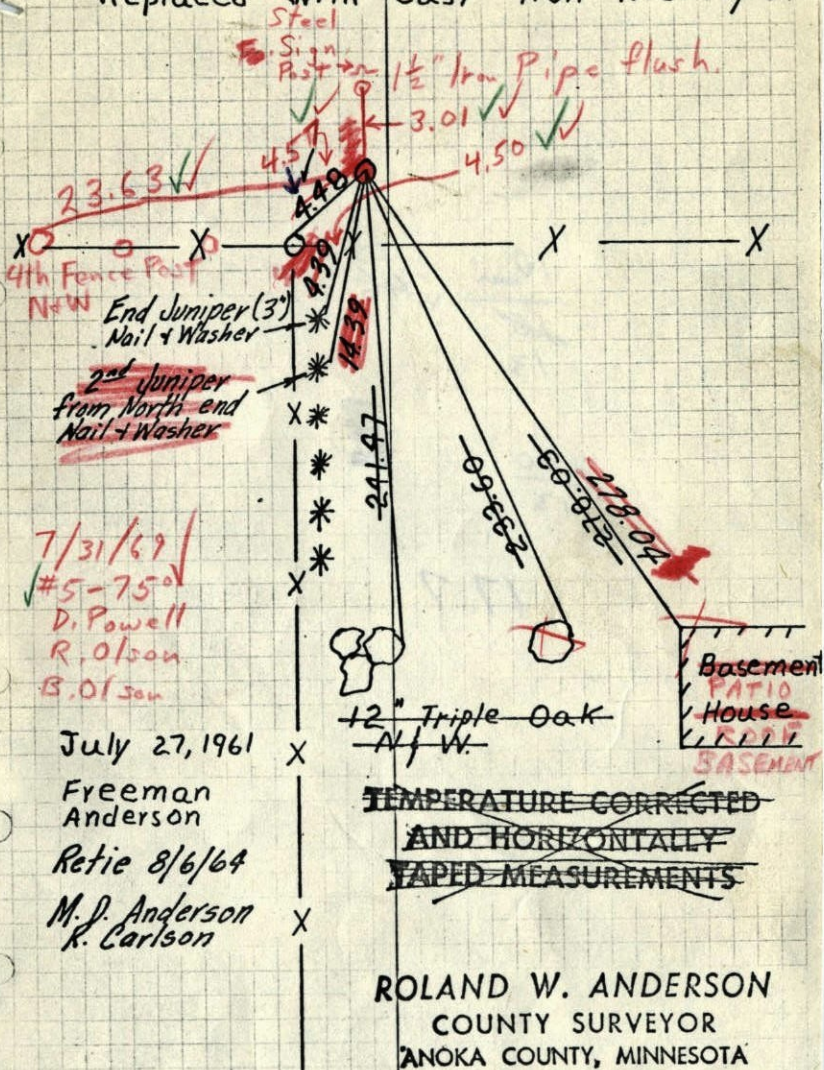

27 July 1961  
Freeman Anderson

N $\frac{1}{4}$  Cor Sec 23-32-25 Ramsey

Found  $\frac{1}{2}$ " iron N of E & W Fence. Replaced with Cast Iron Mon.

