

CERTIFICATE OF LOCATION OF GOVERNMENT CORNER

County of Anoka State of Minnesota

SOUTHWEST Corner of Sec. 15 Township 32 Range 25

I hereby certify that on the 16TH day of AUGUST, 19 61, I found the described corner which was evidenced by AREA RESURVEY

and I further certify that to perpetuate the location of said corner, I did, at the exact location thereof, place a permanent marker consisting of RED AND WHITE IRON PIPE

which reference or witness monuments are located in the manner following:

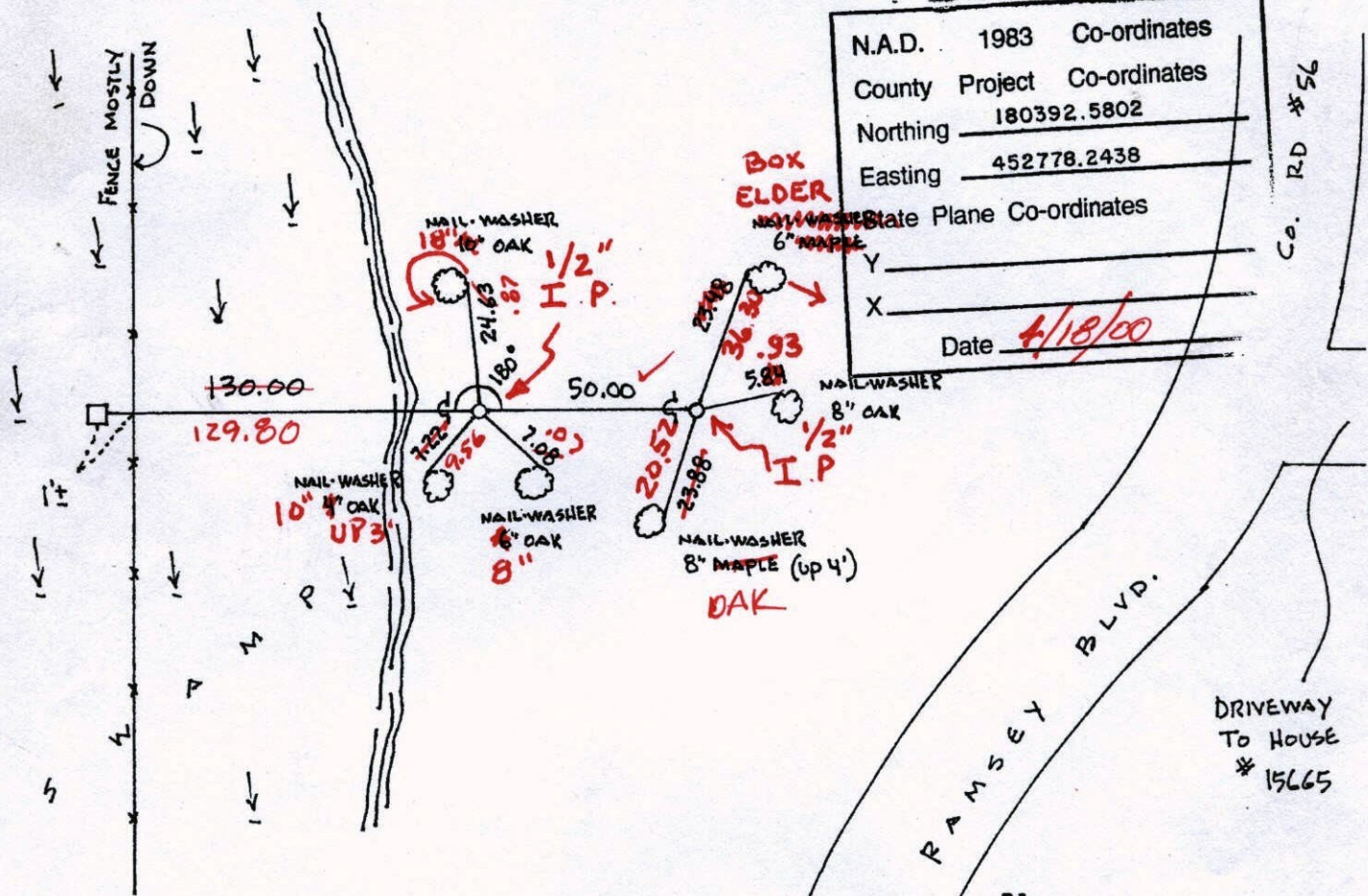

Revised date	Revised date	Revised date
5/12/87		
8/13/93		
4/18/00		

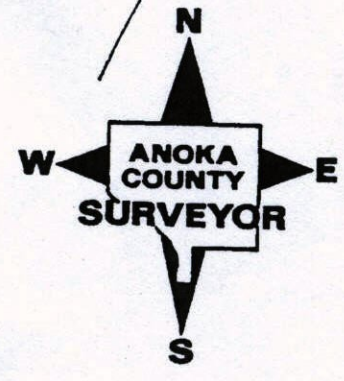

CERTIFICATE OF LOCATION OF GOVERNMENT CORNER

County of Anoka

State of Minnesota

SOUTHWEST Corner of Sec. 15 Township 32 Range 25

I hereby certify that on the 16TH day of AUGUST, 19 61, I found the described corner which was evidenced by AREA RESURVEY

and I further certify that to perpetuate the location of said corner, I did, at the exact location thereof, place a permanent marker consisting of RED AND WHITE IRON PIPE

which reference or witness monuments are located in the manner following:

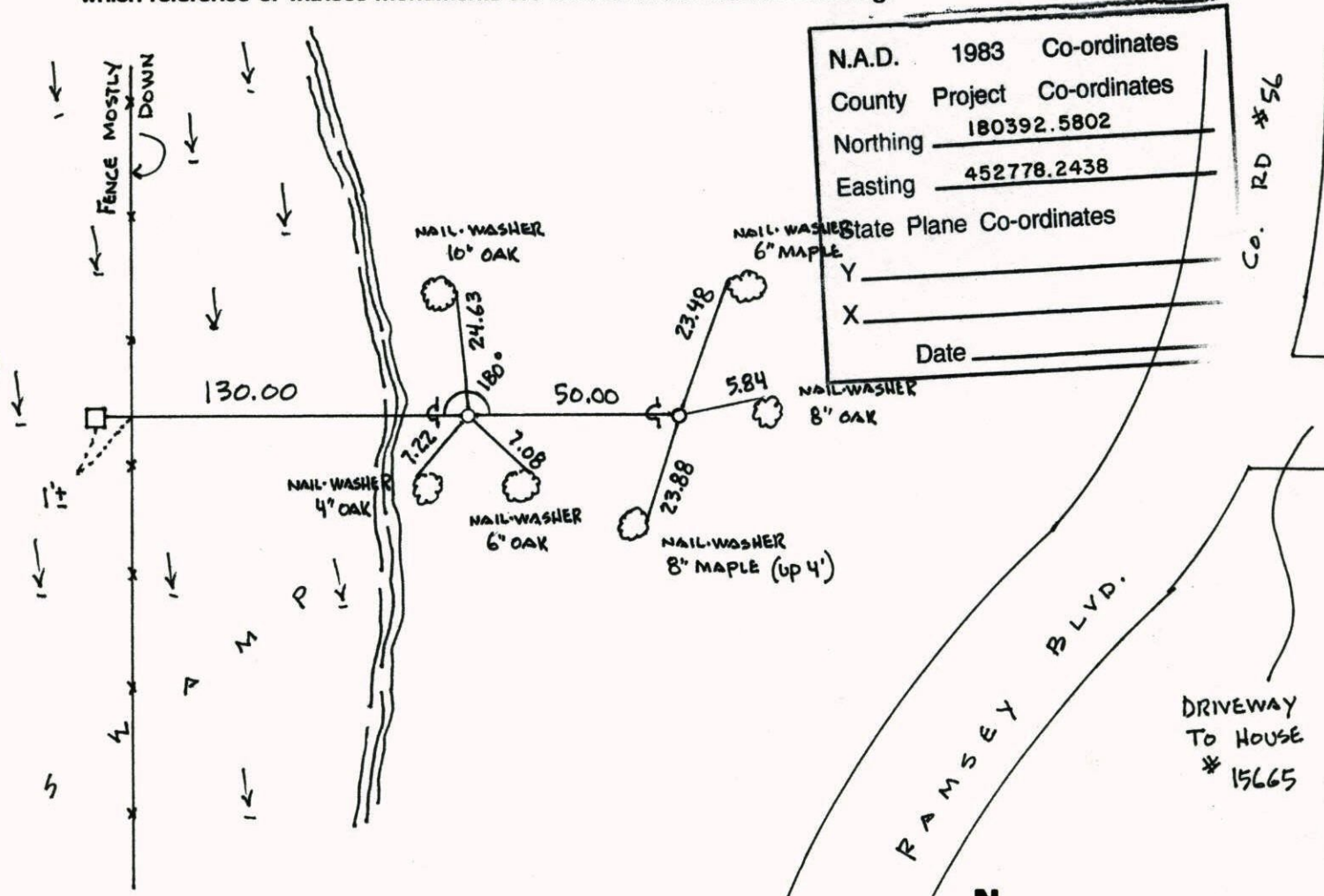

Revised date	Revised date	Revised date
5/12/87		
8/13/93		
4/18/00		

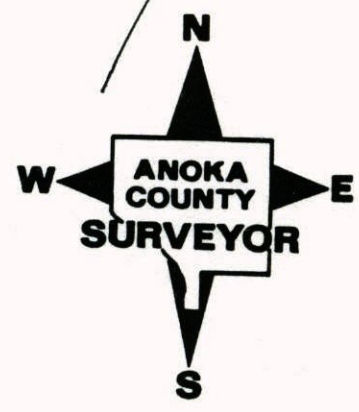

SOUTHWEST COR. SEC 15 T 32 R 25

GPS & RETIED RED & WHITE IRON PIPE

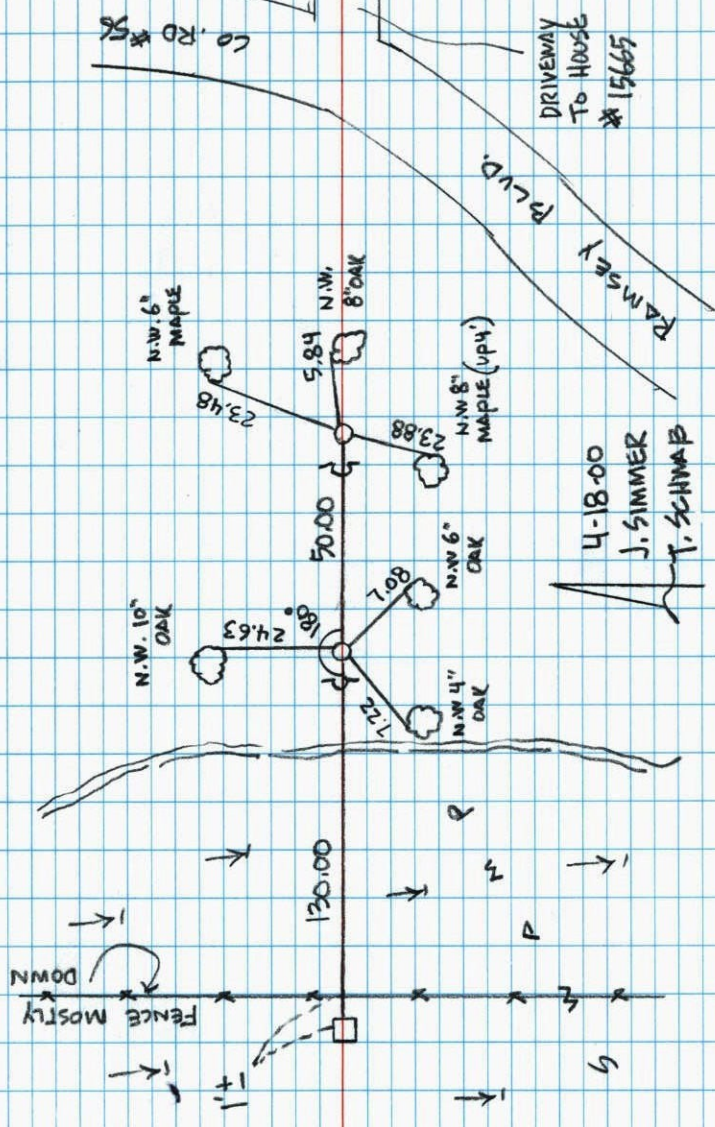

NO. 446

NATIONAL PRINTFAST

SOUTHWEST CORNER SECTION 15 T32 R25

CAST IRON UNSTABLE, REMOVED AND
REPLACED WITH RED AND WHITE IRON PIPE.
RETIED. OLD TIES GOOD USED NEW N+W'S.
SIGN AND POSTS BY IPS

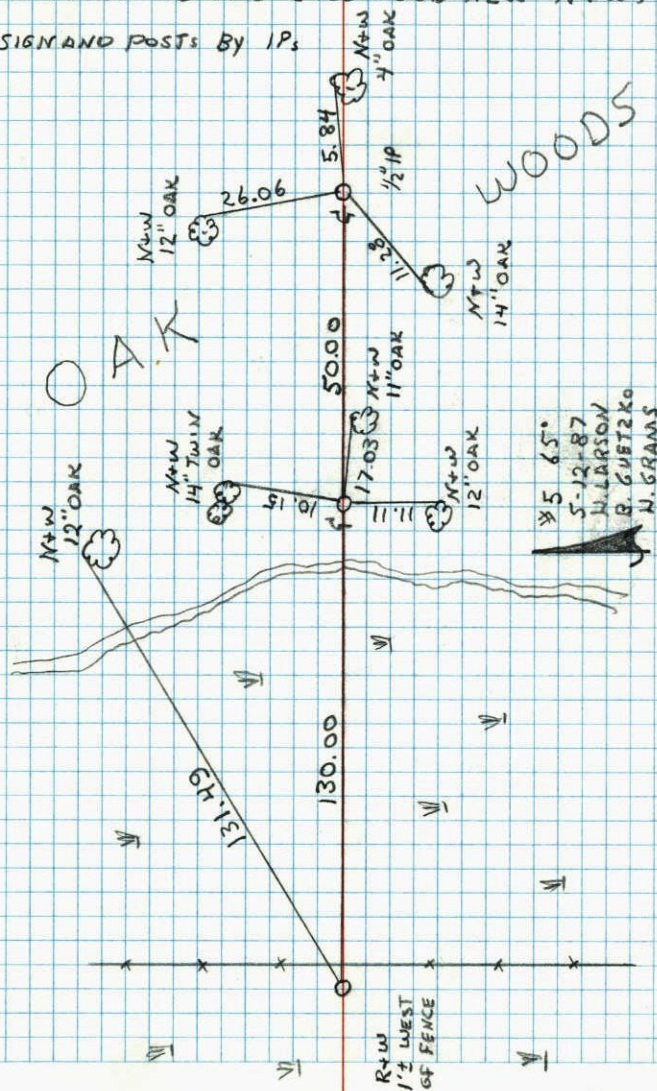

NO. 448

TELETYPE

Tie check
7-2-74
B Stephens
D Stephens
P Ross

S.W. COR. SEC. 15-32-25

SET CAST IRON MONUMENT

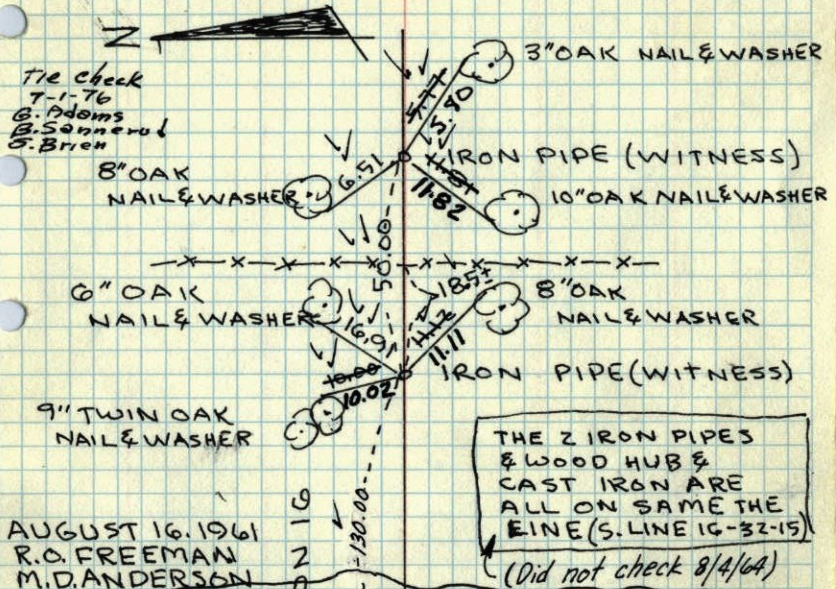

THE 2 IRON PIPES & WOOD HUB & CAST IRON ARE ALL ON SAME THE EINE (S. LINE 16-32-15)
(Did not check 8/4/64)

AUGUST 16, 1961
R.O. FREEMAN
M.D. ANDERSON

Retie 8/4/64
M.D. Anderson
R. Carlson

WET

Tie Check
July 26, 1972
B. Olson
J. Goettcher, D. Brien

ROLAND W. ANDERSON
COUNTY SURVEYOR
ANOKA COUNTY, MINNESOTA

TEMPERATURE CORRECTED
AND HORIZONTALLY
TAPED MEASUREMENTS

SIGHT LATH

SOUTH LINE SECTION 16

MA

Ties for SW Cor Sec 15-32-25 Ramsey
Set Cast Iron Mon.

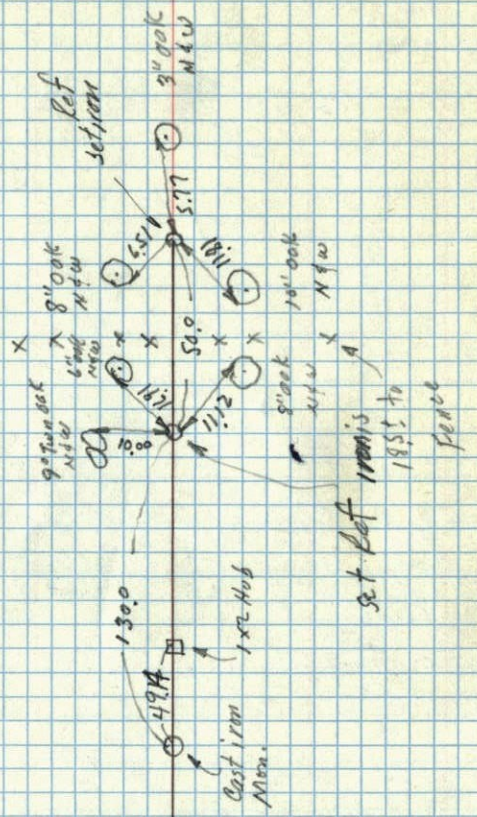

THE 2 IRON PIPES & WOOD HUB & CAST IRON ARE ALL ON SAME THE EINE (S. LINE 16-32-15)
(Did not check 8/4/64)

AUGUST 16, 1961
R.O. FREEMAN
M.D. ANDERSON

Retie 8/4/64
M.D. Anderson
R. Carlson

WET

Tie Check
July 26, 1972
B. Olson
J. Goettcher, D. Brien

ROLAND W. ANDERSON
COUNTY SURVEYOR
ANOKA COUNTY, MINNESOTA

TEMPERATURE CORRECTED
AND HORIZONTALLY
TAPED MEASUREMENTS

SIGHT LATH

SOUTH LINE SECTION 16

MA