

CERTIFICATE OF LOCATION OF GOVERNMENT CORNER

County of Anoka

State of Minnesota

South 1/4 Corner of Sec. 16 Township 32 Range 25

I hereby certify that on the 27 day of July, 1984, I found the described corner which was evidenced by AREA RESURVEY

and I further certify that to perpetuate the location of said corner, I did, at the exact location thereof, place a permanent marker consisting of cast iron monument
(MON. IS 8' +/- E. OF BLACKTOP EDGE

which reference or witness monuments are located in the manner following:

| | | |
|--------------------------|---------|--------------------|
| N.A.D. | 1983 | Co-ordinates |
| County | Project | Co-ordinates |
| Northing | | <u>180415.1469</u> |
| Easting | | <u>450140.5945</u> |
| State Plane Co-ordinates | | |
| Y | | |
| X | | |
| Date | | <u>12/22/99</u> |

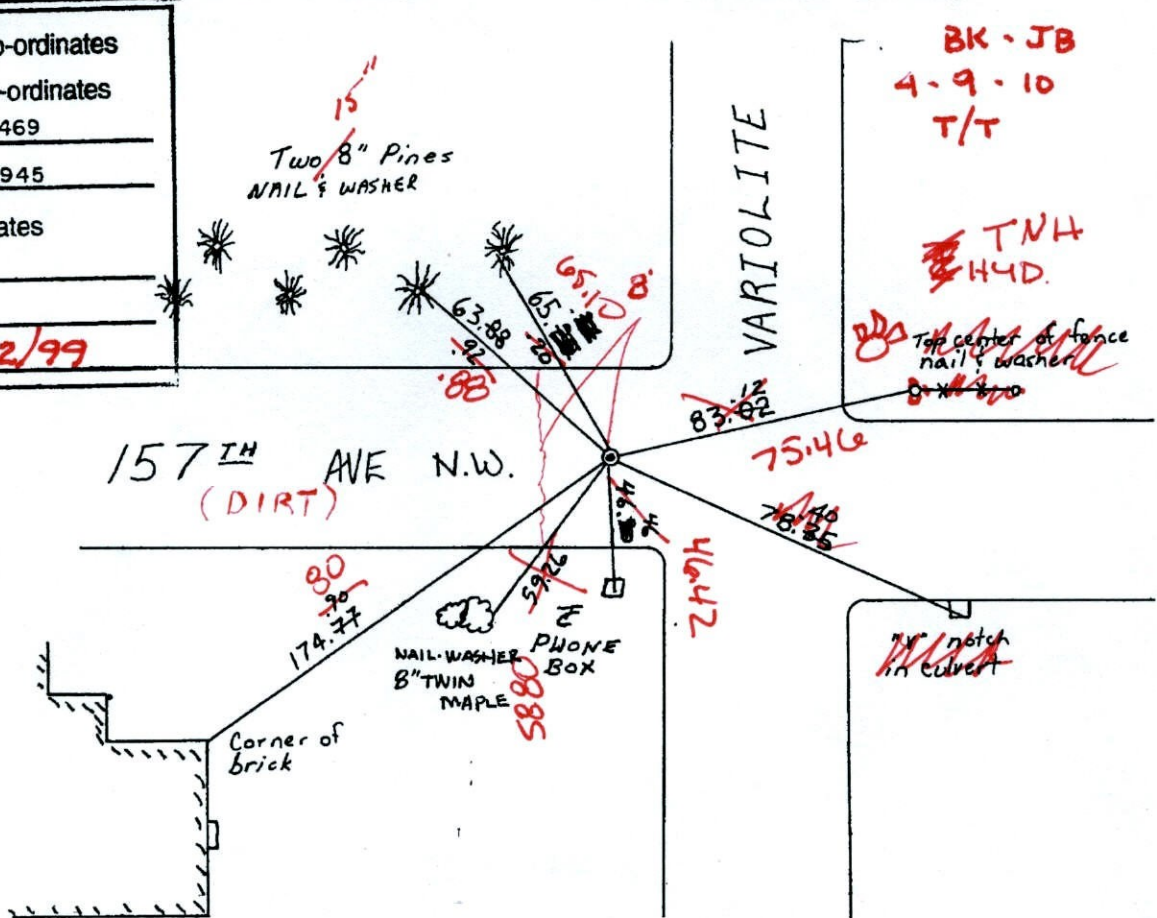

| Revised date | By |
|--------------|-----------|
| 7-27-83 | H. Larson |
| 6-7-88 | GUERZKO |
| 8-11-93 | |
| 12-22-99 | |
| | |

Minnesota State Plane Coordinates
 South Zone
 Y _____ X _____
 _____, _____
 County Surveyor Date
 Registered Land Surveyor No. _____

CERTIFICATE OF LOCATION OF GOVERNMENT CORNER

County of Anoka

State of Minnesota

South 1/4 Corner of Sec. 16 Township 32 Range 25

I hereby certify that on the 27 day of July, 1984, I found the described corner which was evidenced by AREA RESURVEY

and I further certify that to perpetuate the location of said corner, I did, at the exact location thereof, place a permanent marker consisting of cast iron monument

which reference or witness monuments are located in the manner following:

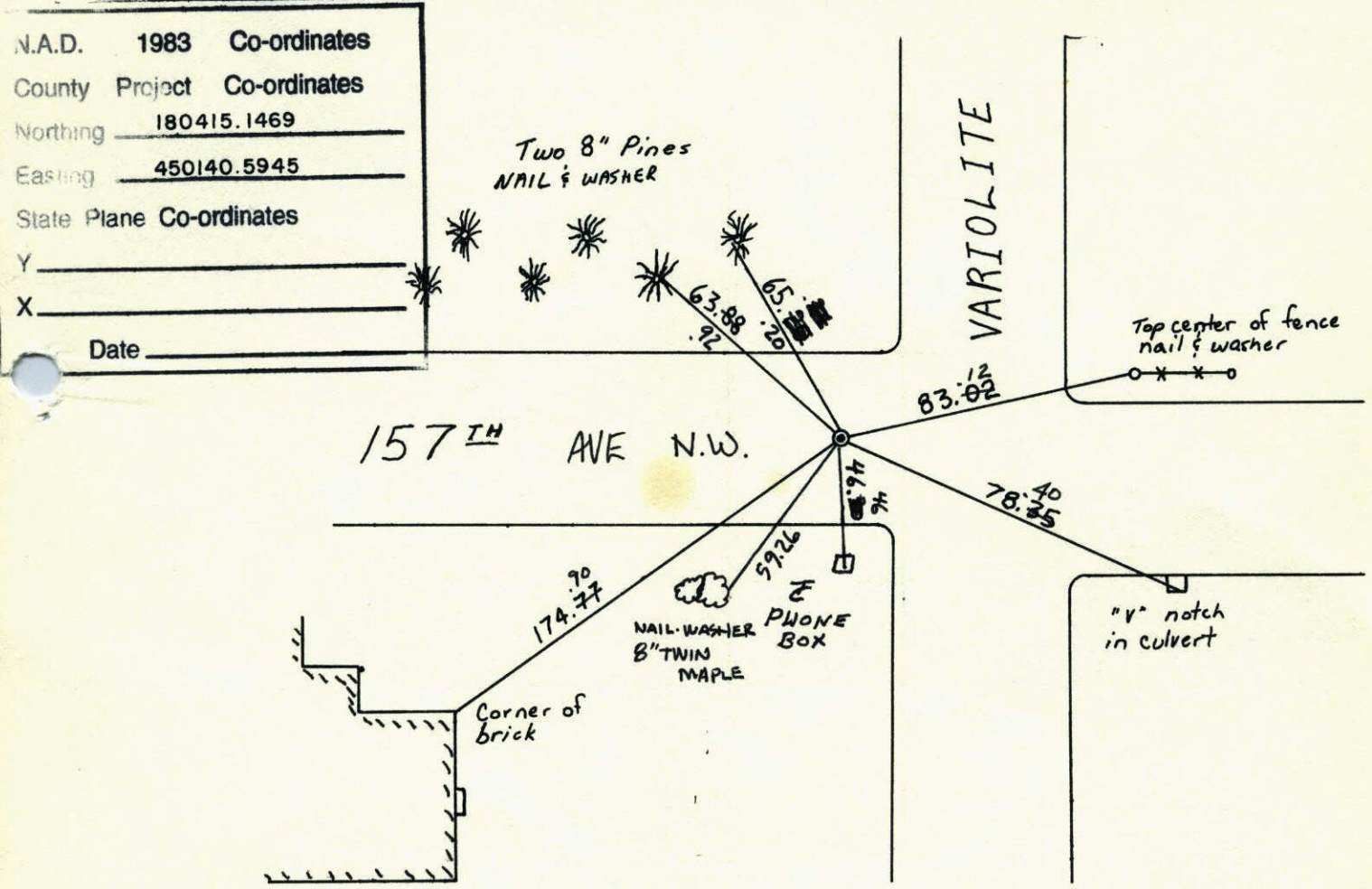

| | | |
|--------------------------|---------|--------------------|
| N.A.D. | 1983 | Co-ordinates |
| County | Project | Co-ordinates |
| Northing | | <u>180415.1469</u> |
| Easting | | <u>450140.5945</u> |
| State Plane Co-ordinates | | |
| Y | | _____ |
| X | | _____ |
| Date _____ | | |

| Revised date | By |
|--------------|-----------|
| 7-27-83 | H. Larson |
| 6-7-88 | GUEZKO |
| 8-11-93 | |
| 12-22-99 | |
| | |

Minnesota State Plane Coordinates
South Zone

Y _____ X _____

County Surveyor Date

Registered Land Surveyor No. _____

S 1/4 Cor. Sec. 16 T-32 R-25

Reset after construction, C.I. Pk. 2" NW E

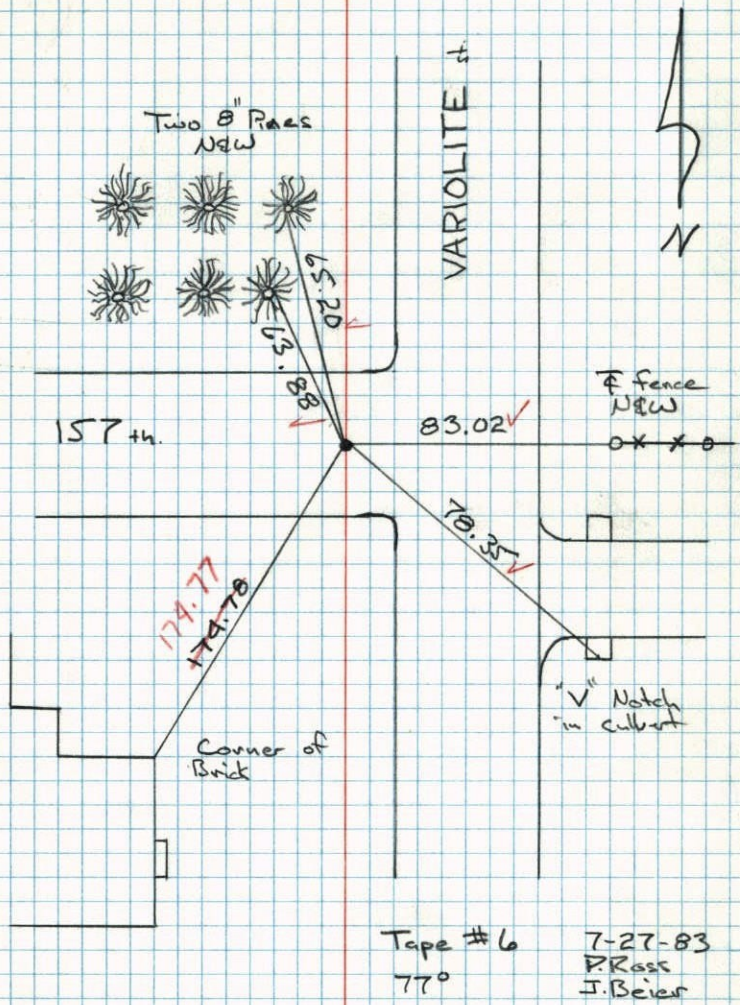

S 1/4 Cor. Sec. 16-32-25

SET CAST IRON MONUMENT

DOWN 0.8'

1/2 WAY & 180° BETWEEN SE & SW COR'S.

8' North of E Road to West

Tie Check
July 26, 1972
B. Olson
J. Baettcher
D. Brien

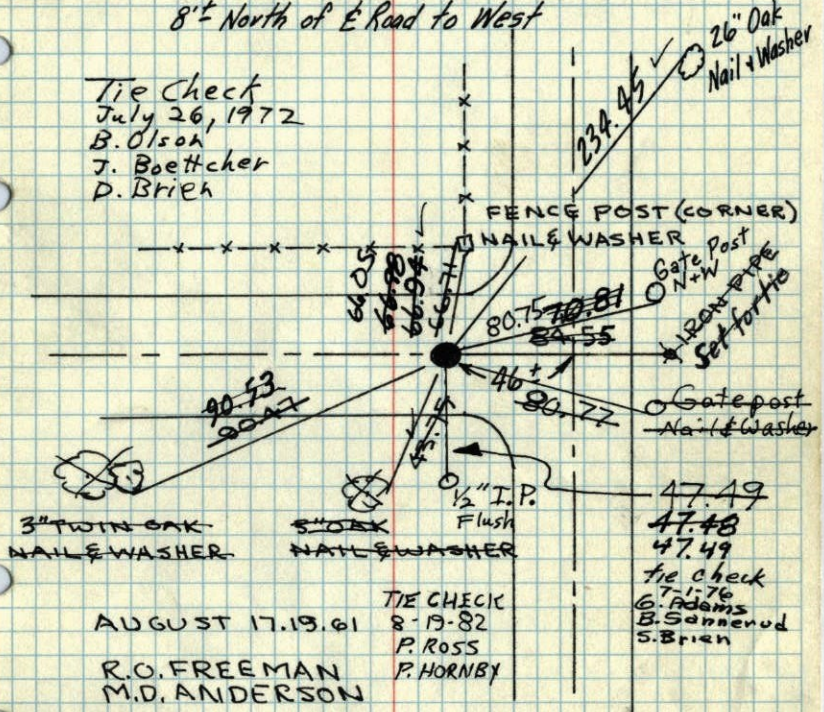

TEMPERATURE CORRECTED
AND HORIZONTALLY
TAPED MEASUREMENTS

Retie 8/5/64
M.D. Anderson
R. Carlson

Tie Check
June 13, 1969
D. Powell
R. Olson
B. Olson

Tie Check
6-21-79
B. Stephens
B. Stephens
P. Ross

ROLAND W. ANDERSON
COUNTY SURVEYOR
ANOKA COUNTY, MINNESOTA

N¹/₄ Corner Section 16

54

T32-R25

Retie Cast Iron Monument for road construction. Cast Iron taken out for road construction.

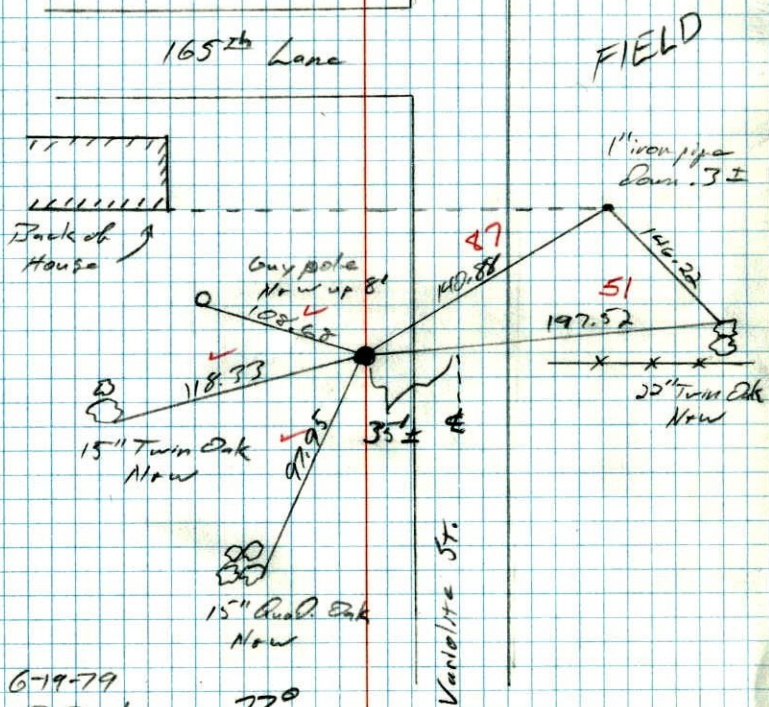

6-19-79

B. Stephens

77°

D. Stephens

74

P. Ross

S¹/₄ COR. SEC. 16-32-25

34

SET CAST IRON MONUMENT

DOWN 0.8'

1/2 WAY & 180° BETWEEN SE & SW COR'S.

8'± North of E Road to West

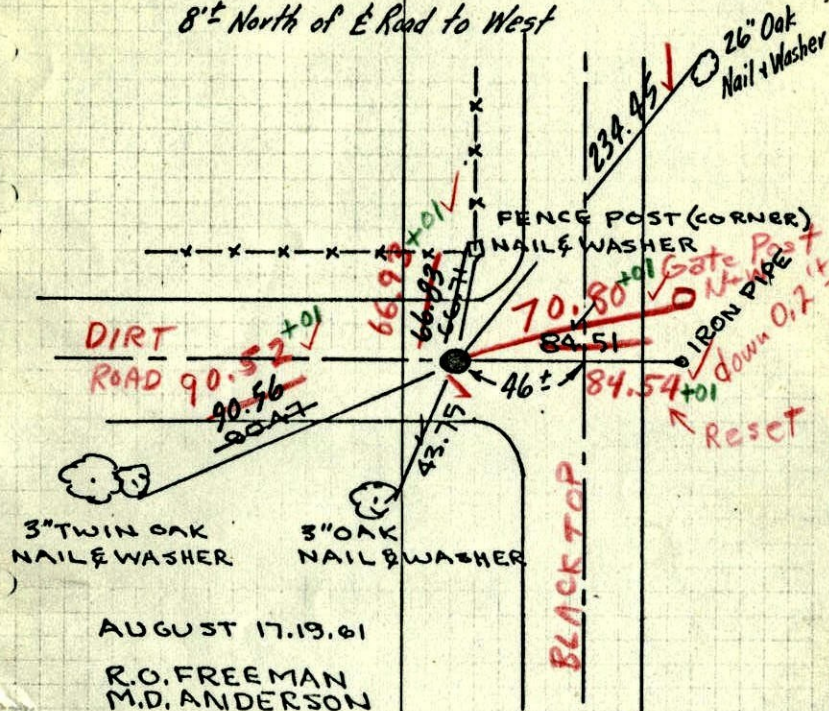

AUGUST 17, 19. 61

R.O. FREEMAN
M.D. ANDERSON

TEMPERATURE CORRECTED
AND HORIZONTALLY
TAPED MEASUREMENTS

Retie 8/5/64

M. D. Anderson
R. Carlson

6/13/69

✓ 66-68°

D. Powell

R. Olson, B. Olson

ROLAND W. ANDERSON

COUNTY SURVEYOR

ANOKA COUNTY, MINNESOTA

17 Aug 1961
Freeman Anderson
+86

1/4 Cor Sec 16-32-25 Ramsey

Set Cast Iron Mon. c.s. down in $\frac{1}{2}$
Dirt Road. $\frac{1}{2}$ way between SW Cor. of
SE Cor. Sec 16.

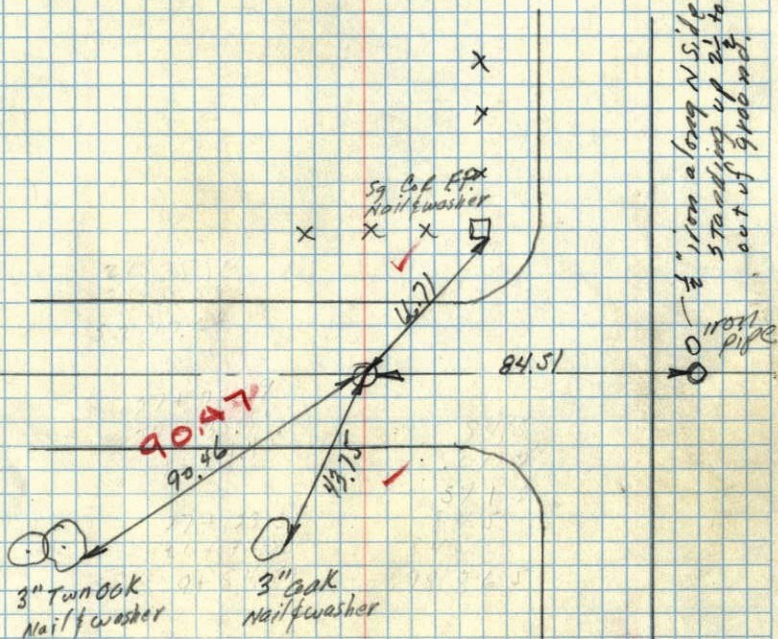

TEMP. CORR.