

CERTIFICATE OF LOCATION OF GOVERNMENT CORNER

County of Anoka

State of Minnesota

WITNESS Corner of Sec. 20 Township 32 Range 25
ON NORTH LINE

I hereby certify that on the 14TH day of JUNE, 1968 I found the described corner which was evidenced by AREA RESURVEY

and I further certify that to perpetuate the location of said corner, I did, at the exact location thereof, place a permanent marker consisting of CAST IRON MONUMENT WITH SIGN
AND POST ON NORTH SIDE (FLUSH)

LAKE ITASKA
PARK IMPD.
BOOTH

which reference or witness monuments are located in the manner following:

N.A.D.	1983	Co-ordinates
County	Project	Co-ordinates
Northing		80494.8022
Easting		443350.8312
State Plane Co-ordinates		
Y		
X		
Date		4/24/00

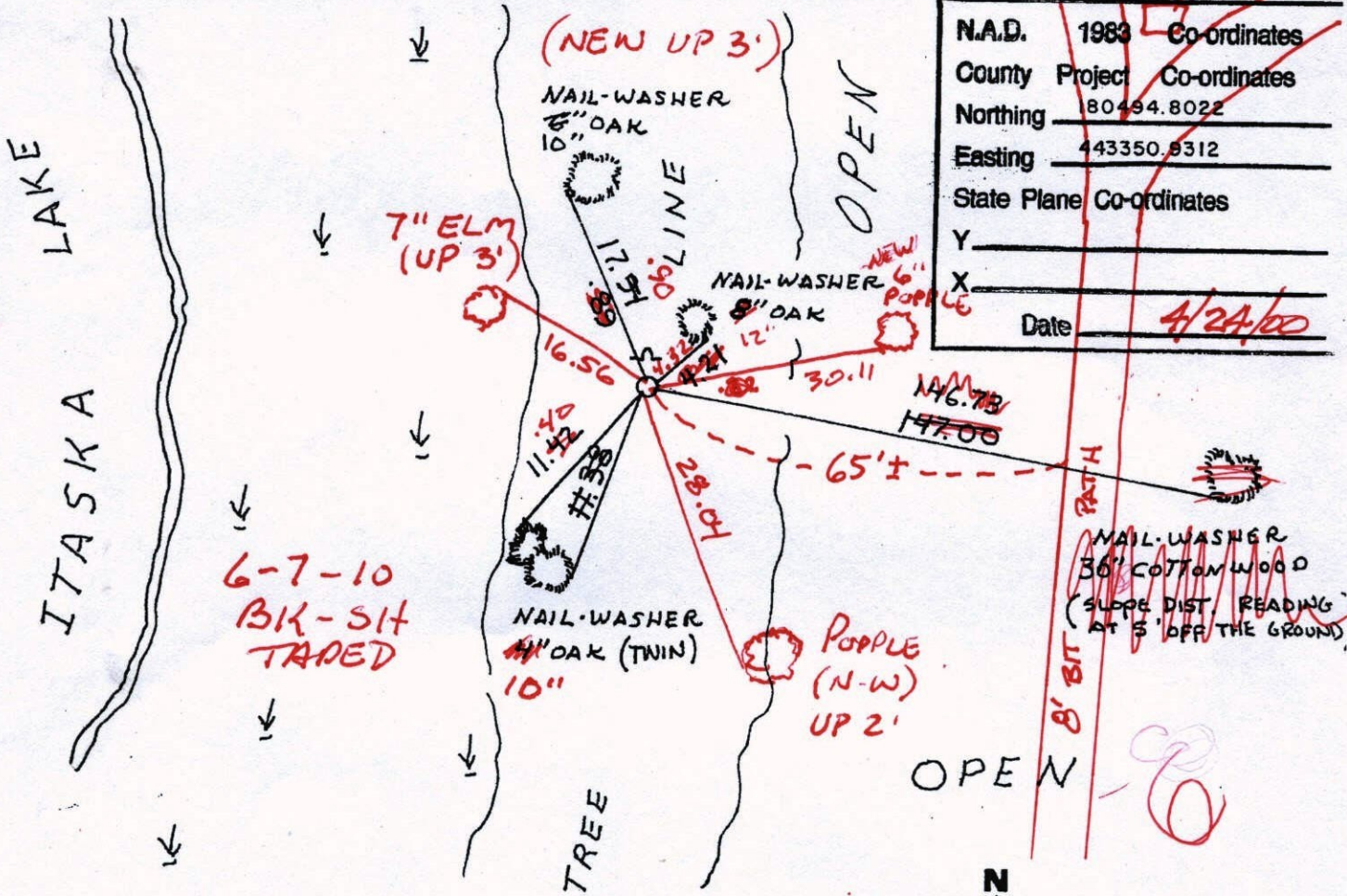

6-7-10
BK-SIT
TRAPEZ

Revised date	Revised date	Revised date
6-29-88		
8-18-93		
5-9-96 HL		
4-24-00		

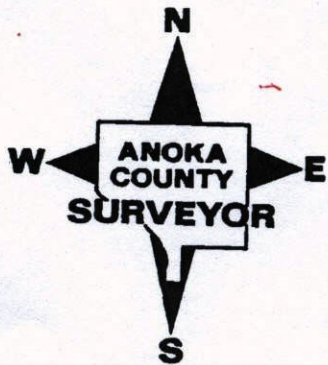

CERTIFICATE OF LOCATION OF GOVERNMENT CORNER

County of Anoka

State of Minnesota

WITNESS Corner of Sec. 20 Township 32 Range 25
ON NORTH LINE

I hereby certify that on the 14TH day of JUNE, 1968, I found the described corner which was evidenced by AREA RESURVEY

and I further certify that to perpetuate the location of said corner, I did, at the exact location thereof, place a permanent marker consisting of CAST IRON MONUMENT WITH SIGN
AND POST ON NORTH SIDE

which reference or witness monuments are located in the manner following:

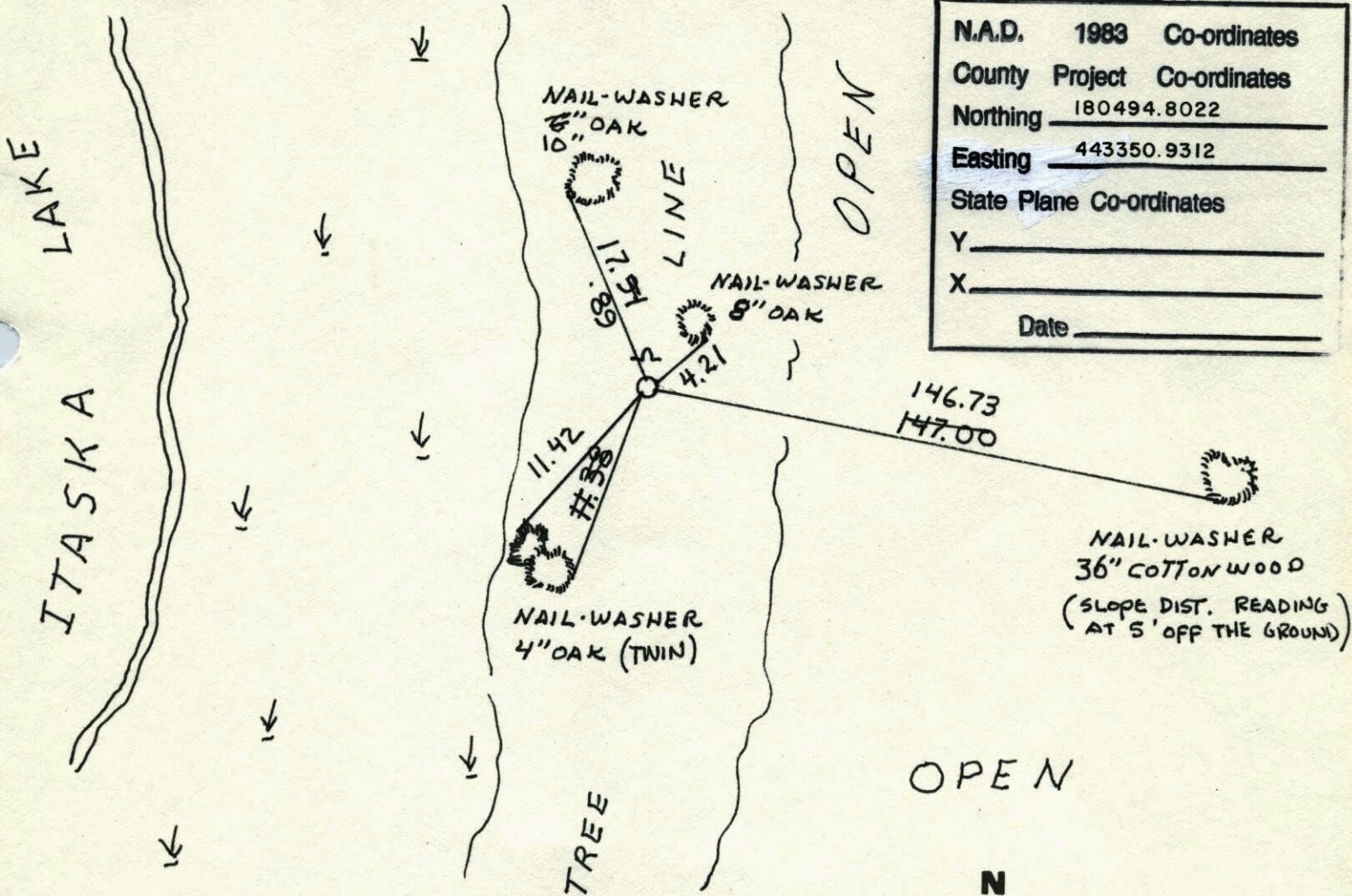

N.A.D.	1983	Co-ordinates
County	Project	Co-ordinates
Northing	<u>180494.8022</u>	
Easting	<u>443350.9312</u>	
State Plane Co-ordinates		
Y	_____	
X	_____	
Date	_____	

Revised date	Revised date	Revised date
6-29-88		
8-18-93		
5-9-96 HL		
4-24-00		

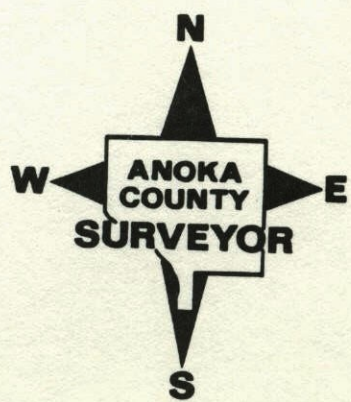

W/C NORTH LINE SEC. 20 T32 R25

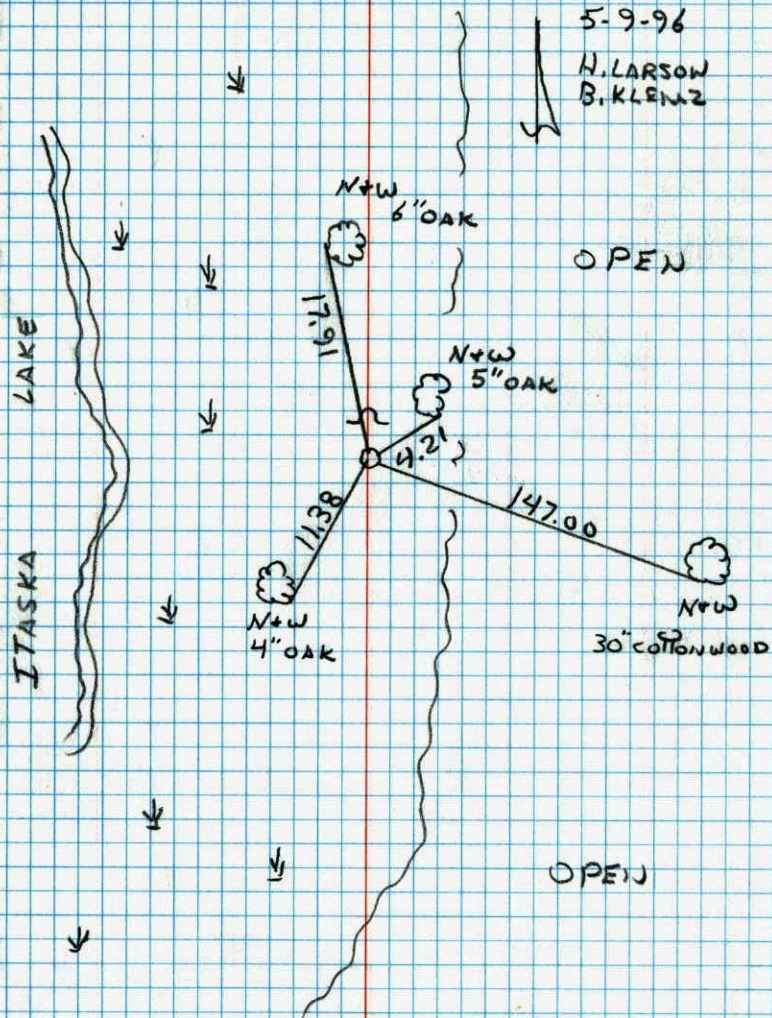
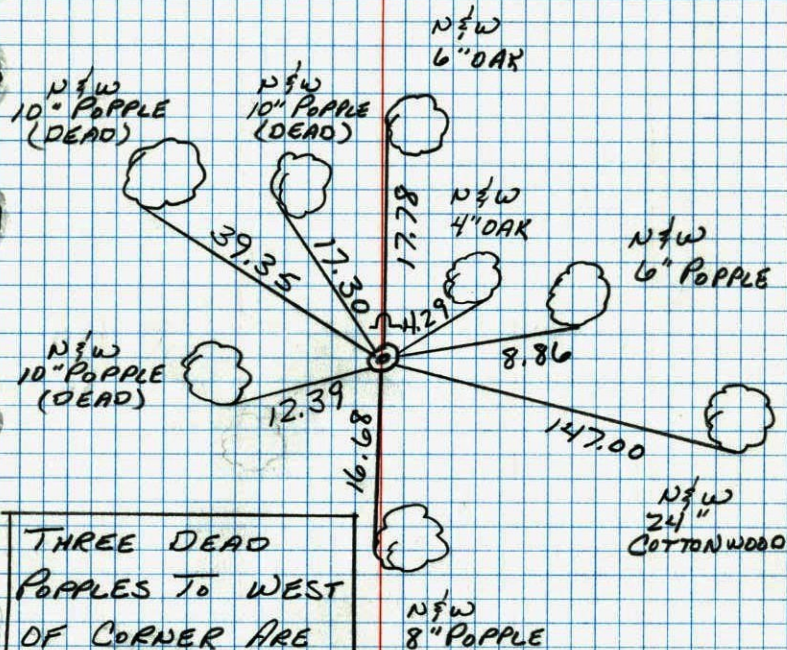
RETIED CAST IRON MONUMENT
SIGN + POST ON NORTH SIDE.WITNESS CORNER ON THE NORTH LINE
SEC. 20 T32 R25
RETIED CAST IRON MONUMENT.

THREE DEAD
POPPLARS TO WEST
OF CORNER ARE
LISTED BECAUSE
THEY ARE ORIGINAL
TIES.

B. GRETZKO
M. PAJL-H
6-29-88

90° 200' TAPE

W.C. on N. Line Sec. 20 T32 R25

Set cast iron monument from
area resurvey. C.I. mon. flush.

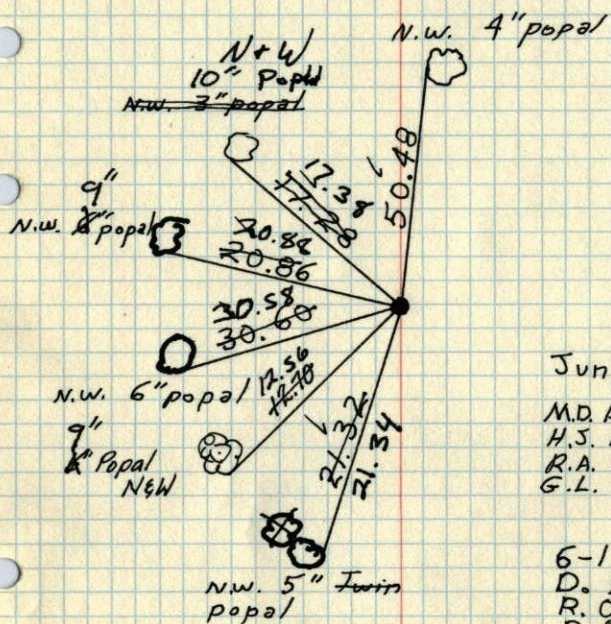

June 14, 1968

M.D. Anderson
H.J. Larson
R.A. Olson
G.L. Elsberry

6-13-69
D. Powell
R. Olson
G. Olson

Tie Check checked
7-5-79 1977
Stephens H. Larson
Stephens B. Guetzko
Ross J. Boettcher

Tie Check
8/1/72
B. Olson
J. Boettcher

TIECHECK
8-16-82
P. ROSS
P. HORNBY

TEMPERATURE CORRECTED
AND HORIZONTALLY
TAPED MEASUREMENTS

ROLAND W. ANDERSON
COUNTY SURVEYOR
ANOKA COUNTY, MINNESOTA

W.C. on E. Side Hasca lake N. line Sec. 20 T32 R25

Set C.I. Mon. flush, from area resurvey

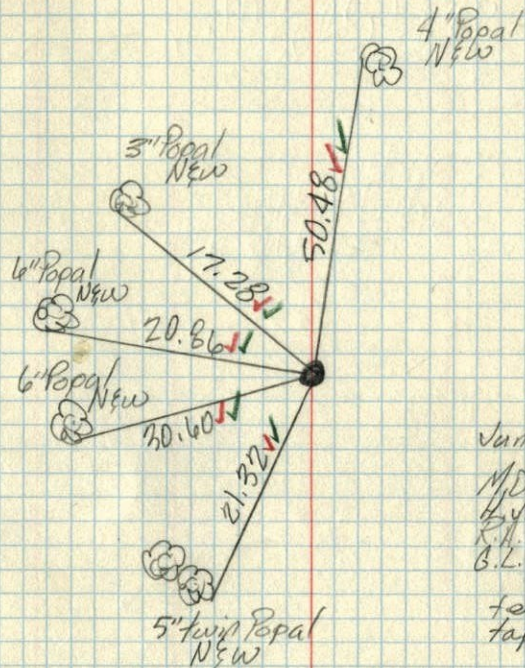

June 14, 1968

M.D. Anderson
H.J. Larson
R.A. Olson
G.L. Elsberry

Temp. 66°
Tape #5