

CERTIFICATE OF LOCATION OF GOVERNMENT CORNER

County of Anoka

State of Minnesota

NORTHEAST Corner of Sec. 4 Township 32 Range 25

I hereby certify that on the 14 day of MAY, 1969, I found the described corner which was evidenced by RAILROAD SPIKE

and I further certify that to perpetuate the location of said corner, I did, at the exact location thereof, place a permanent marker consisting of CAST IRON MONUMENT (2)

which reference or witness monuments are located in the manner following:

N.A.D.	1983	Co-ordinates
County	Project	Co-ordinates
Northing		<u>196317.3500</u>
Easting		<u>452960.2036</u>
State Plane Co-ordinates		
Y _____		
X _____		
Date <u>12/30/99</u>		

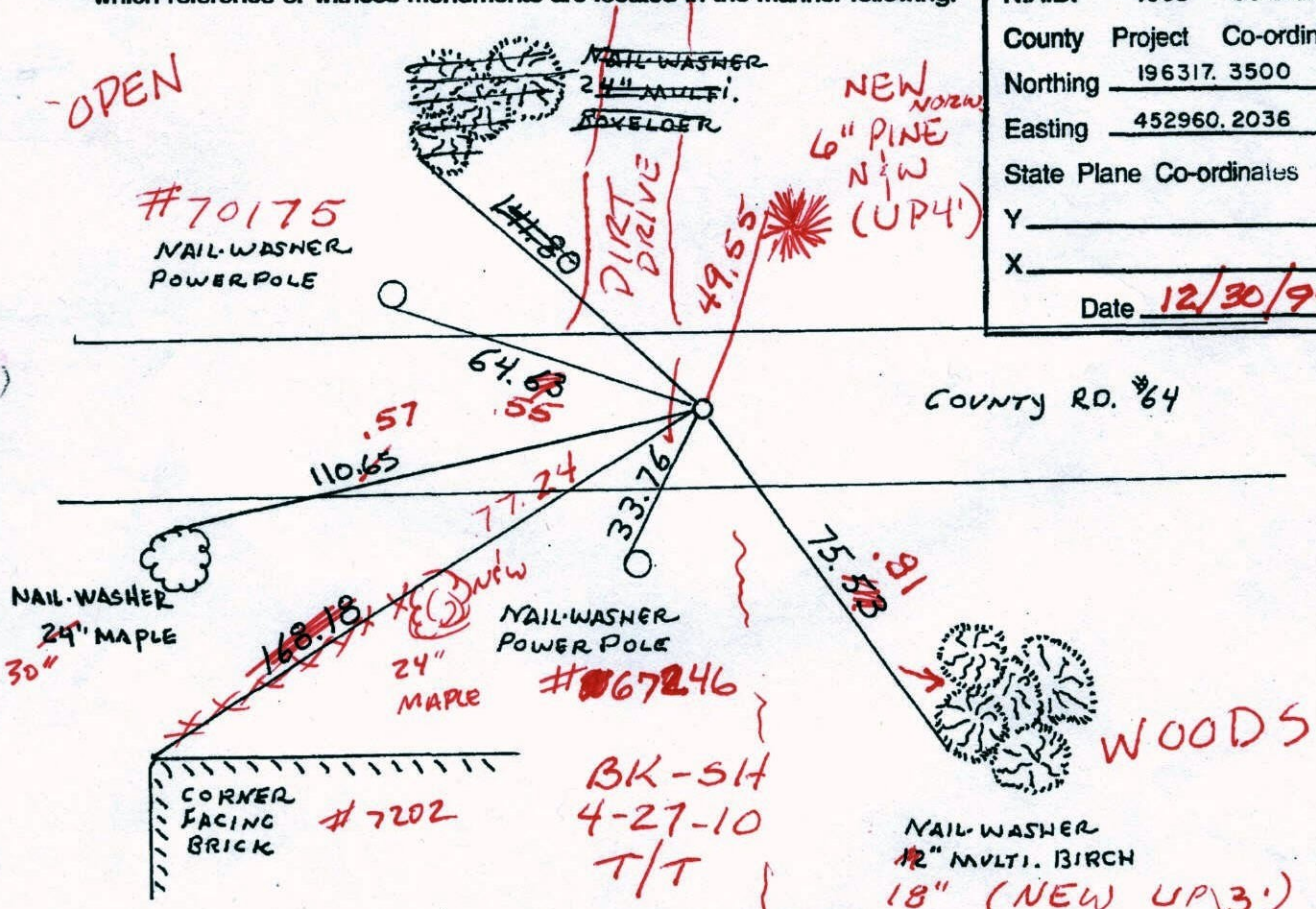

Revised date	Revised date	Revised date
7-19-85		
6-6-88		
8-4-93		
12-30-99		

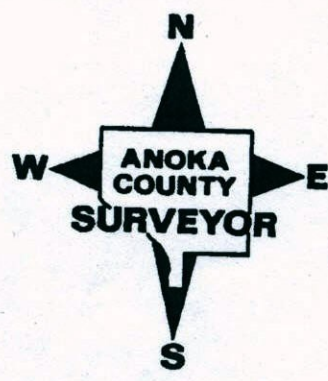

CERTIFICATE OF LOCATION OF GOVERNMENT CORNER

County of Anoka State of Minnesota

NORTHEAST Corner of Sec. 4 Township 32 Range 25

I hereby certify that on the 14 day of MAY, 1969, I found the described corner which was evidenced by RAILROAD SPIKE

and I further certify that to perpetuate the location of said corner, I did, at the exact location thereof, place a permanent marker consisting of CAST IRON MONUMENT

which reference or witness monuments are located in the manner following:

N.A.D.	1983	Co-ordinates
County	Project	Co-ordinates
Northing		<u>196317.3500</u>
Easting		<u>452960.2036</u>
State Plane Co-ordinates		
Y		_____
X		_____
Date _____		

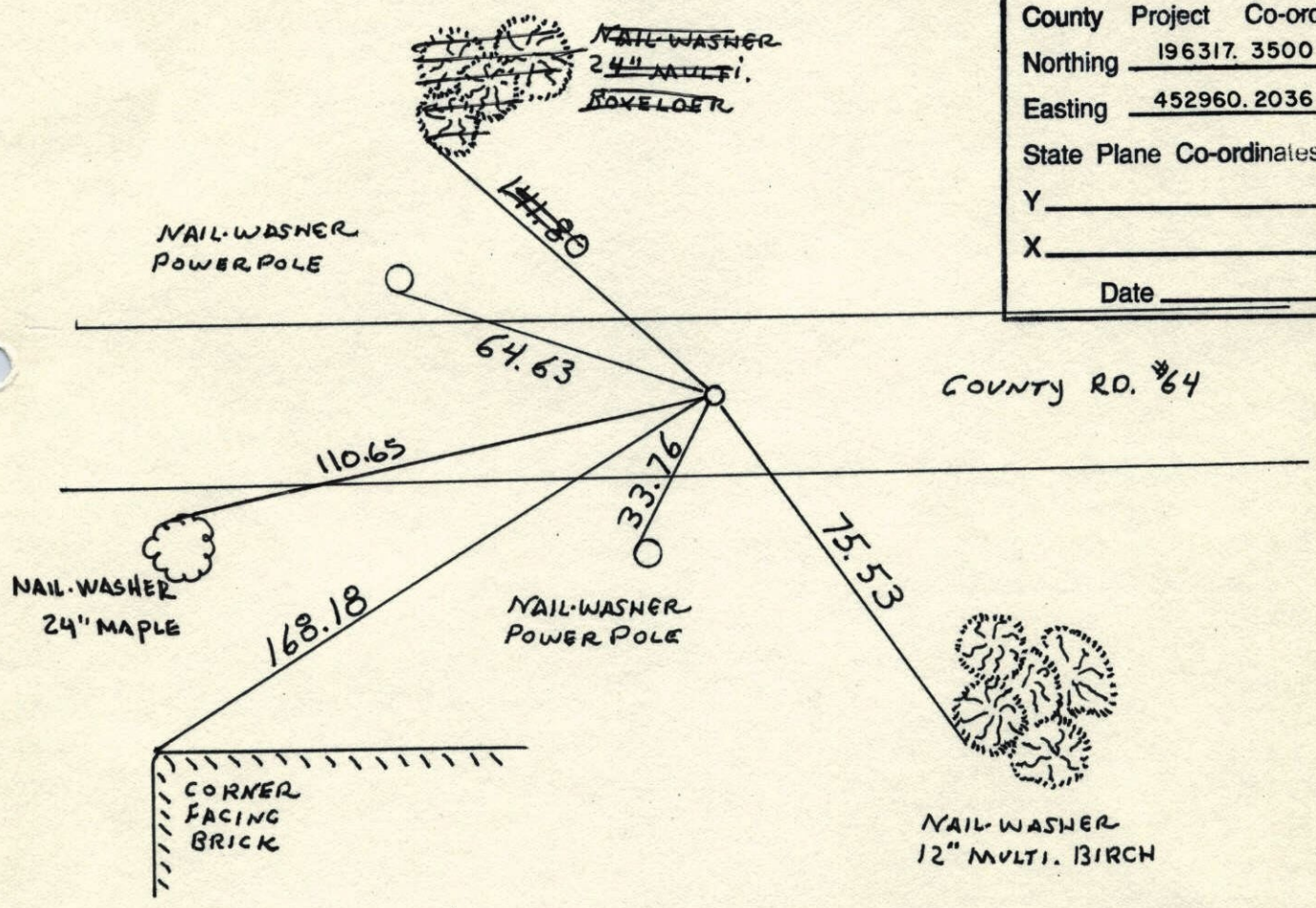

Revised date	Revised date	Revised date
7-19-85		
6-6-88		
8-4-93		
12-30-99		

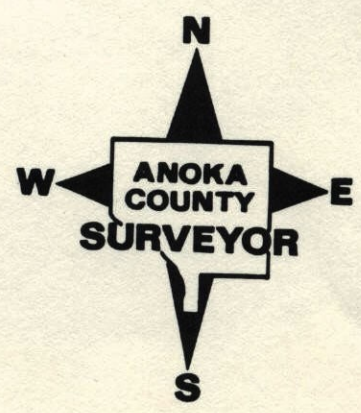

N.E. Corner Sec. 4 - T. 32 - R. 25

Found and replaced R.X.R. spike with cast iron monument.

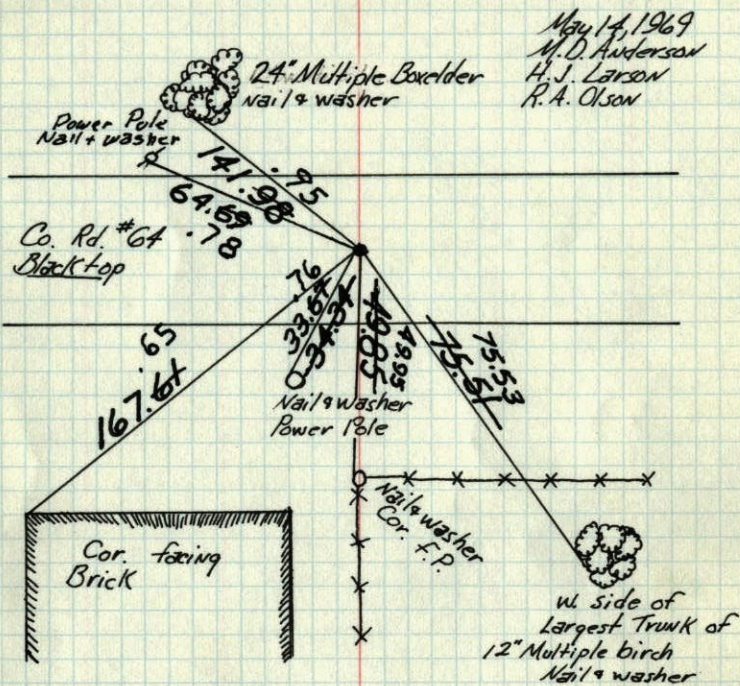

May 14, 1969

M.D. Anderson

H. J. Larson

R. A. Olson

Raised
10-17-75
R. Guetzo

Tie Check
6-21-76
G. Adams
B. Sannerud
S. Brien

tie check
6-15-79
B. Stephens
P.D. Stephens
P. Ross

7/25/72
B. Olson
J. Boettcher
R. Bauer

TIECHECK
8-13-82
P. ROSS
P. HORNBY

Tie Check
7-19-85
D. Ross
D. Vogel
G. Widmark
#4, 80°

TEMPERATURE CORRECTED
AND HORIZONTALLY
TAPED MEASUREMENTS

ROLAND W. ANDERSON
COUNTY SURVEYOR
ANOKA COUNTY, MINNESOTA

N.E. Cor. Sec. 4 T32 R25

Found and replaced R.X.R. spike with cast iron monument.

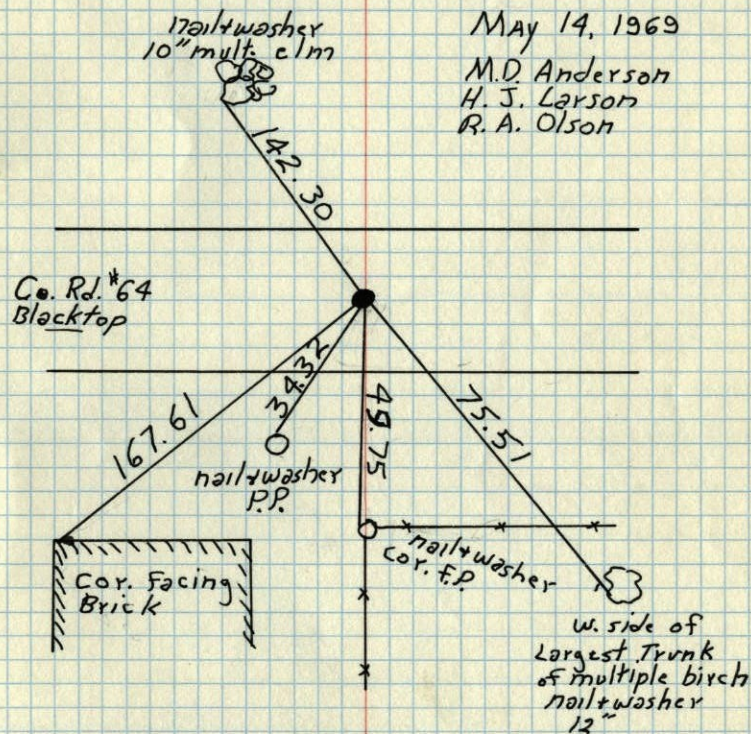

May 14, 1969

M.D. Anderson

H. J. Larson

R. A. Olson

Cor. Facing
Brick

w. side of
Largest Trunk
of multiple birch
nail + washer
12"

TEMPERATURE CORRECTED
AND HORIZONTALLY
TAPED MEASUREMENTS

ROLAND W. ANDERSON
COUNTY SURVEYOR
ANOKA COUNTY, MINNESOTA

N.E. Cor. Sec. 4-T32-R25
 found R/R Spike & Proved good with
 area resurvey
 in & Blacktop Rd

May 14, 1969

M. R. Anderson
 H. J. Larson
 R. H. Olson
 temp 80°
 tape 6

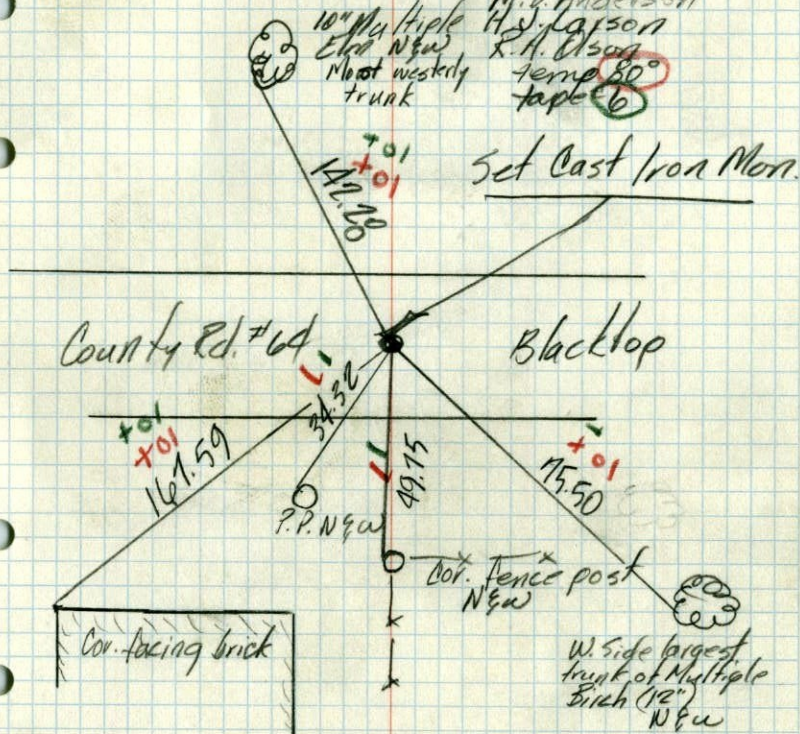

SE. Corn. sec. 33, 33-25
 NE 4-32-25

Hwy. Dept.

Spike \square
 35.9'
 6" W.O.