

CERTIFICATE OF LOCATION OF GOVERNMENT CORNER

County of Anoka

State of Minnesota

NORTHWEST Corner of Sec. 19 Township 32 Range 25

I hereby certify that on the 17TH day of APRIL, 19 61, I found the described corner which was evidenced by 1/2" IRON PIPE

and I further certify that to perpetuate the location of said corner, I did, at the exact location thereof, place a permanent marker consisting of CAST IRON MONUMENT - SIGN AND POST
ON SOUTH SIDE

which reference or witness monuments are located in the manner following:

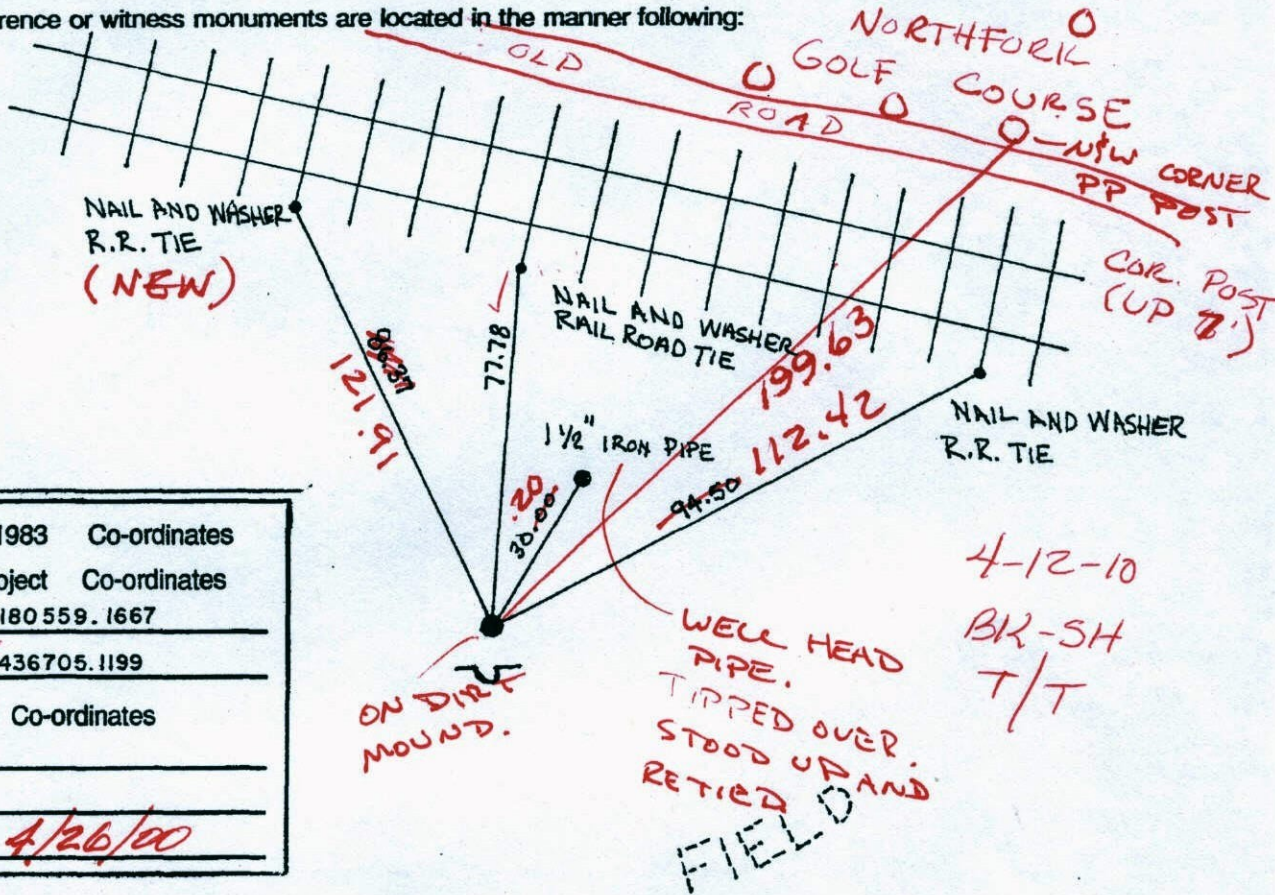

N.A.D.	1983	Co-ordinates
County	Project	Co-ordinates
Northing	<u>180559.1667</u>	
Easting	<u>436705.1199</u>	
State Plane Co-ordinates		
Y	_____	
X	_____	
Date	<u>4/26/00</u>	

Revised date	Revised date	Revised date
<u>8-12-82</u>		
<u>7-25-85</u>		
<u>6-9-88</u>		
<u>11-19-91</u>		
<u>8-11-93</u>		
<u>4-26-00</u>		

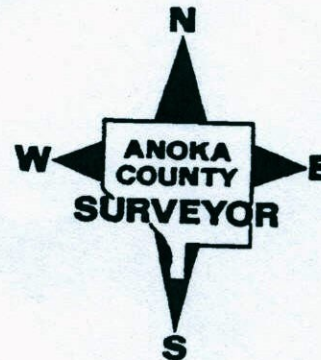

CERTIFICATE OF LOCATION OF GOVERNMENT CORNER

County of Anoka

State of Minnesota

NORTHWEST Corner of Sec. 19 Township 32 Range 25

I hereby certify that on the 17TH day of APRIL, 19 61, I found the described corner which was evidenced by 1/2" IRON PIPE

and I further certify that to perpetuate the location of said corner, I did, at the exact location thereof, place a permanent marker consisting of CAST IRON MONUMENT - SIGN AND POST
ON SOUTH SIDE

which reference or witness monuments are located in the manner following:

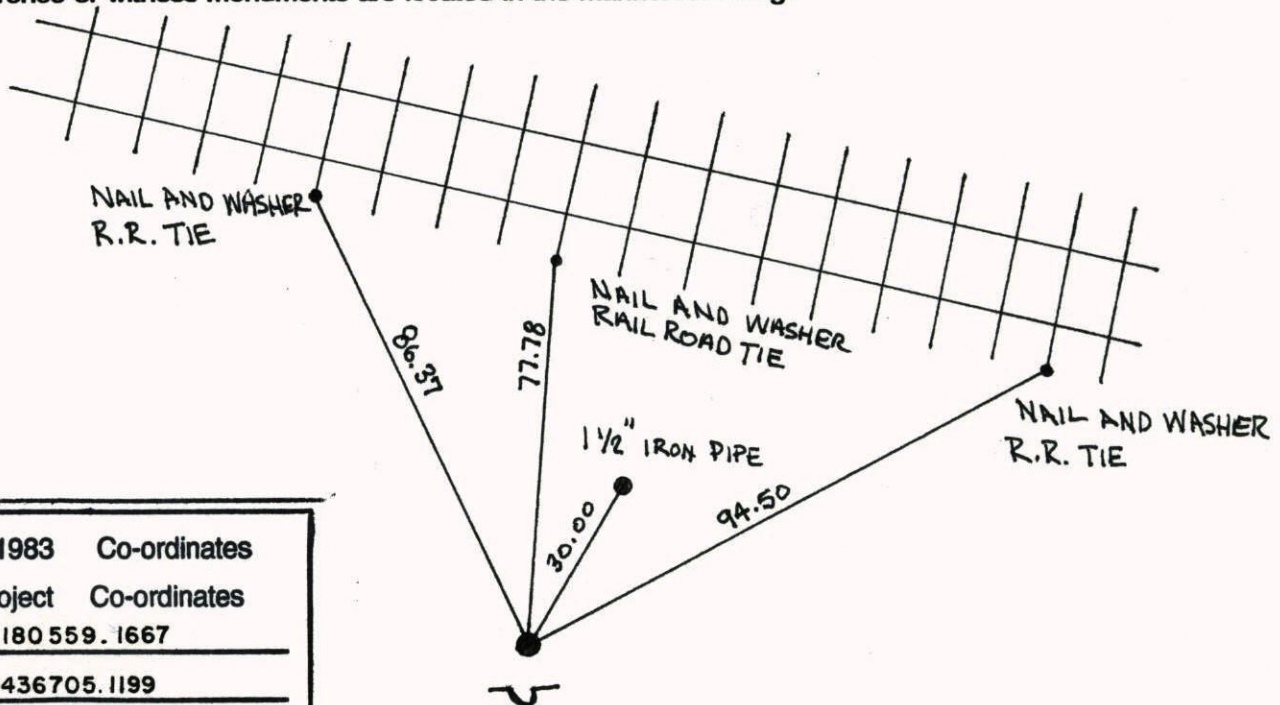

N.A.D.	1983	Co-ordinates
County	Project	Co-ordinates
Northing	<u>180 559. 1667</u>	
Easting	<u>436705. 1199</u>	
State Plane Co-ordinates		
Y	_____	
X	_____	
Date	_____	

FIELD

Revised date	Revised date	Revised date
<u>8-12-82</u>		
<u>7-25-85</u>		
<u>6-9-88</u>		
<u>11-19-91</u>		
<u>8-11-93</u>		
<u>4-26-00</u>		

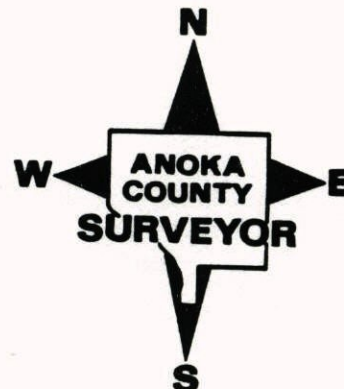

NORTHWEST CORNER SEC. 19, T.32, R. 25
 RETIED CAST IRON MONUMENT DURING
 G.P.S.

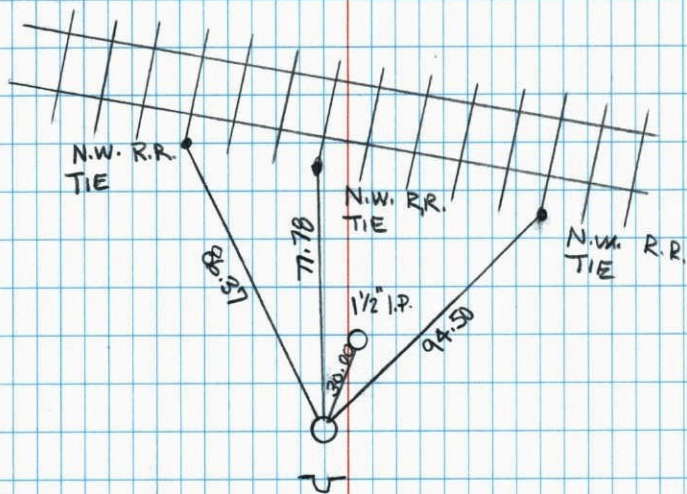

FIELD

4-26-00
 J. SIMMER
 T. SCHWB



NATIONAL PRINTFAST NO. 446

NW Cor. Sec. 19-T32-R25

Found Cast Iron Monument down 1.0'±.
 Steel fence post on North side up 4'±.

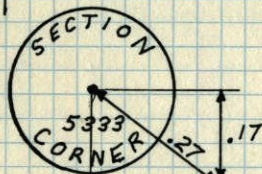
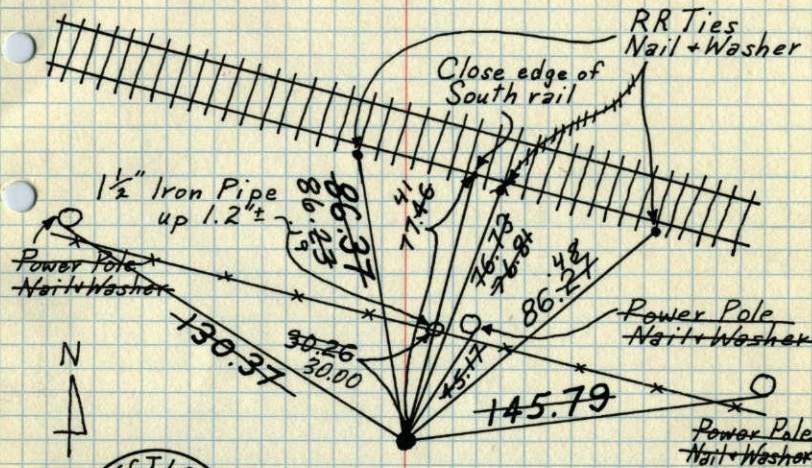

Corn Field

Point of previous Anoka Co. Ties

TIE CHECK June 20, 1969
 8-12-82 D. Powell
 P. ROSS R. Olson
 P. HORNDY B. Olson

TIE CHECK
 7-6-76 G. ADAMS
 B. SANNEBUD D. Stephens
 S. BRIEN P. Ross

Tie Check
 8/1/72 B. Olson
 J. Boetcher

TEMPERATURE CORRECTED ROLAND W. ANDERSON
 AND HORIZONTALLY COUNTY SURVEYOR
 TAPED MEASUREMENTS ANOKA COUNTY, MINNESOTA

NW Cor. Sec. 19-T32-R25

Found Cast Iron Monument down 1.0'±.
Fence Post on North Side up 4'±

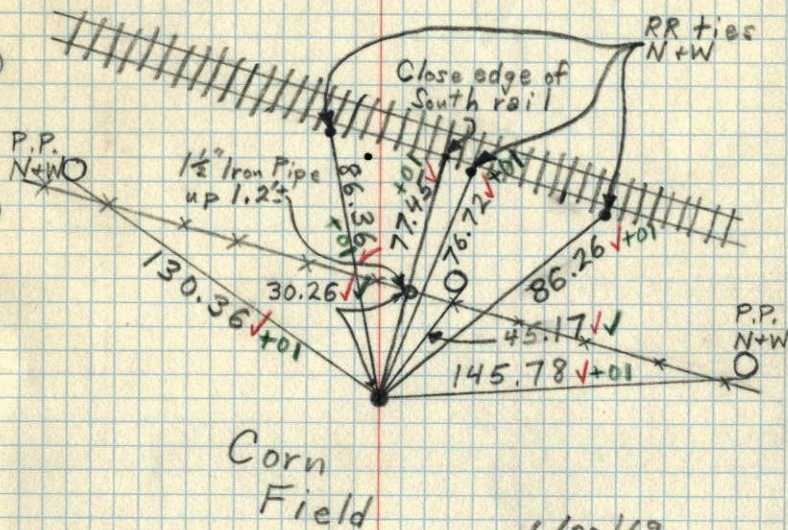

6/20/69
#6-69°
D. Powell
R. Olson
B. Olson

NW Cor. Sec. 19-T32-R25

Spike only in corn field.
Retied because of train derailment.

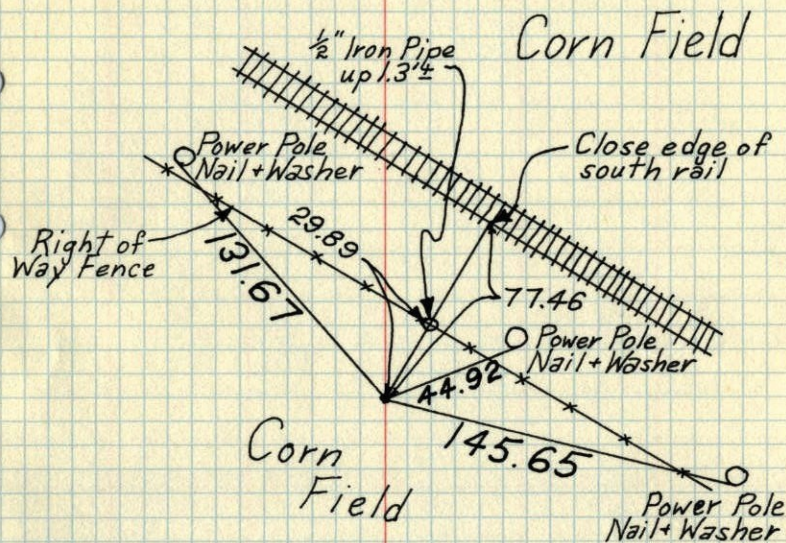

February 6, 1968
M.D. Anderson
H.J. Larson
R.A. Olson

TEMPERATURE CORRECTED
AND HORIZONTALLY
TAPED MEASUREMENTS

ROLAND W. ANDERSON
COUNTY SURVEYOR
ANOKA COUNTY, MINNESOTA

17 April 1961
Freeman Anderson

NW Cor. Sec. 19-32-25 +40°

Stk Cor Sec 18-32-25 Ramsey

Found $\frac{1}{2}$ " iron pipe in field down 1.0'

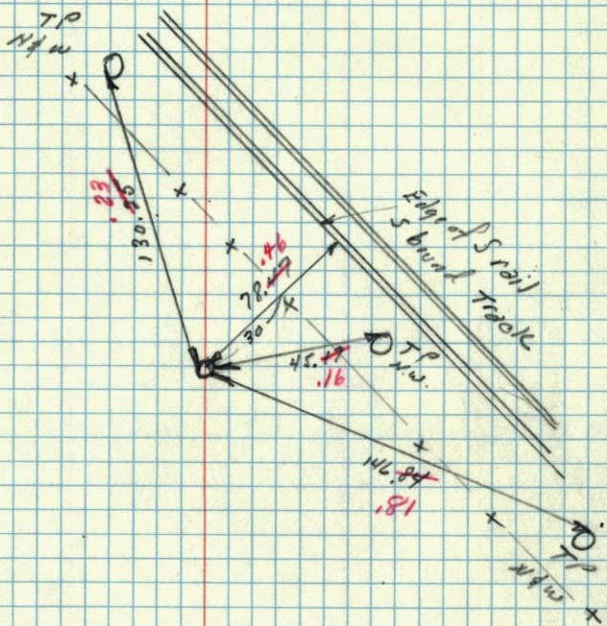

Tamp. Cor.

19

N.W. CORNER OF sec 19, T32, R25 ✓

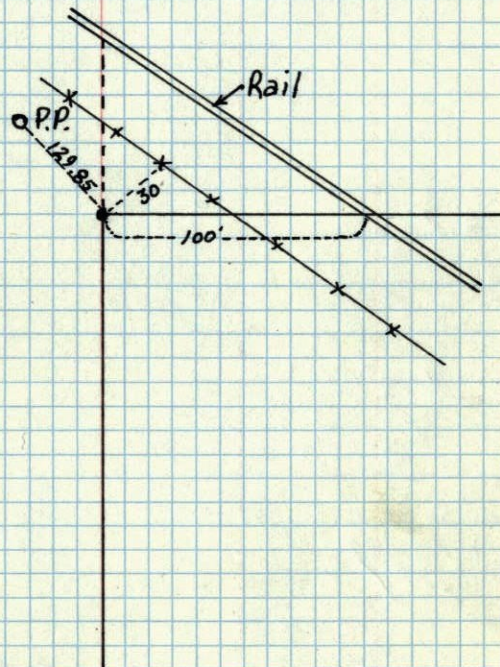

May 1962
Egan Field & Novak