

CERTIFICATE OF LOCATION OF GOVERNMENT CORNER

County of Anoka

State of Minnesota

WEST SIXTEEN Corner of Sec. 19 Township 32 Range 25
NORTHWEST QTR.

I hereby certify that on the 6 day of DEC., 1967, I found the described corner which was evidenced by AREA RESURVEY

and I further certify that to perpetuate the location of said corner, I did, at the exact location thereof, place a permanent marker consisting of CAST IRON MON.

~~AND~~ SIGN & POST ON NORTH SIDE

which reference or witness monuments are located in the manner following:

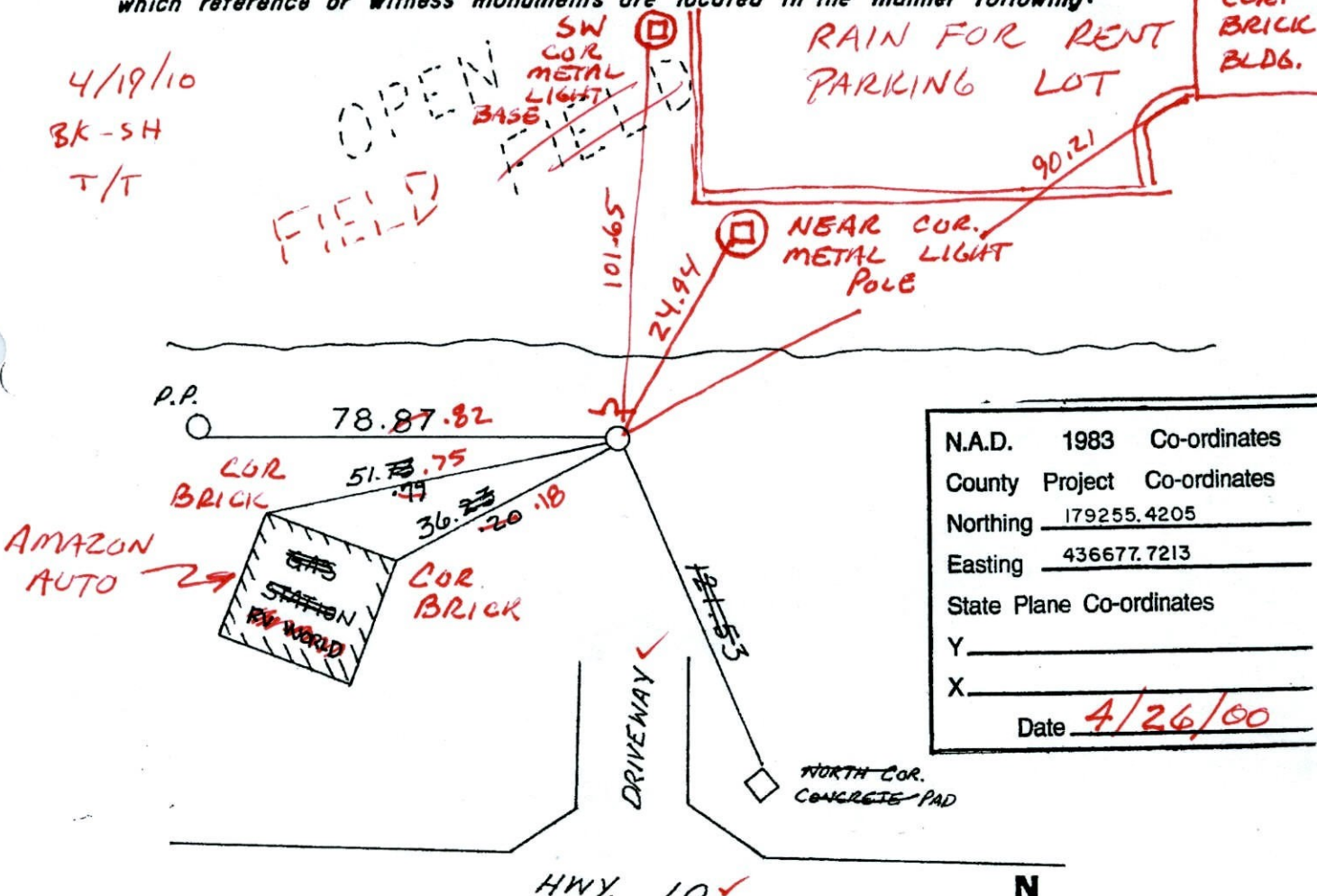

N.A.D.	1983	Co-ordinates
County	Project	Co-ordinates
Northing		<u>179255.4205</u>
Easting		<u>436677.7213</u>
State Plane Co-ordinates		
Y		_____
X		_____
Date		<u>4/26/00</u>

Revised date	Revised date	Revised date
<u>8-16-82</u>		
<u>7-25-85</u>		
<u>6-10-88</u>		
<u>4-26-00</u>		

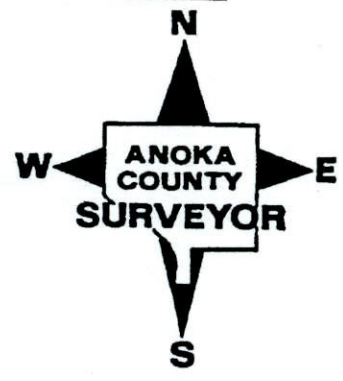

CERTIFICATE OF LOCATION OF GOVERNMENT CORNER

County of Anoka

State of Minnesota

WEST SIXTEEN Corner of Sec. 19 Township 32 Range 25
NORTHWEST QTR.

I hereby certify that on the 6 day of DEC., 1967, I found the described corner which was evidenced by AREA RESURVEY

and I further certify that to perpetuate the location of said corner, I did, at the exact location thereof, place a permanent marker consisting of CAST IRON MON.

which reference or witness monuments are located in the manner following:

OPEN FIELD

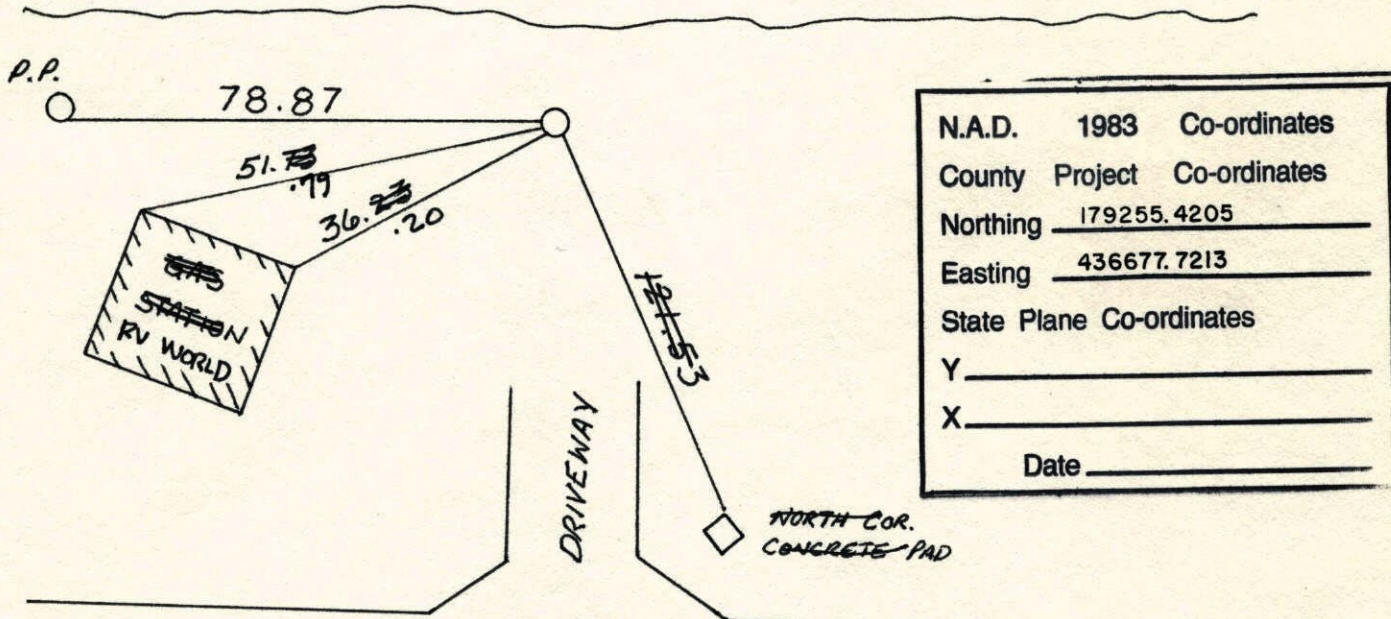

N.A.D.	1983	Co-ordinates
County	Project	Co-ordinates
Northing		<u>179255.4205</u>
Easting		<u>436677.7213</u>
State Plane Co-ordinates		
Y		_____
X		_____
Date		_____

Revised date	Revised date	Revised date
<u>8-16-82</u>		
<u>7-25-85</u>		
<u>6-10-88</u>		
<u>4-26-00</u>		

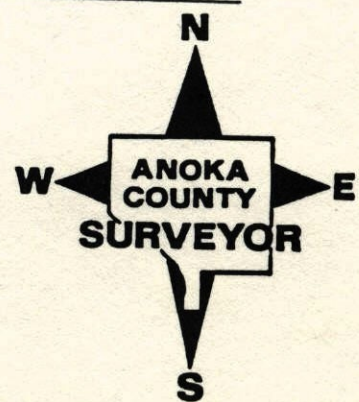

W 1/4 Cor. of NW 1/4 Sec. 19 T32 R25

Reset and Tied cast iron set by
M.D. Anderson & H. Larson 12-6-67.

Replaced C.I. with iron pipe down 0.1'±

June 17, 1969

D. Powell
R. Olson
B. Olson

OPEN
Plowed
Field

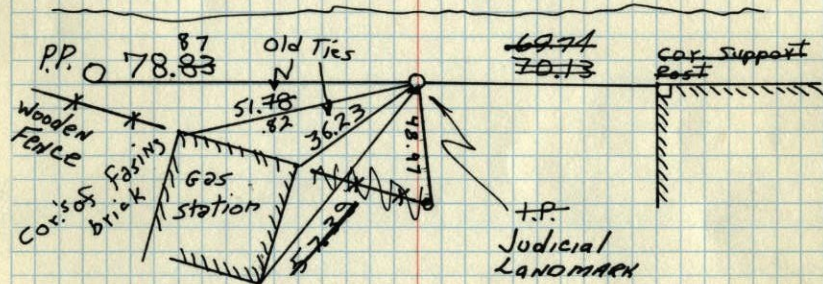

TEMPERATURE CORRECTED
AND HORIZONTALLY
TAPED MEASUREMENTS

Tie Check	TIECHECK	TIE CHECK
6-25-79	8-16-82	7-6-76
B. Stephens	P. Ross	G. ADAMS
P. Stephens	P. Hornby	B. SANNERUD
P. Ross		S. BRIEN

Tie Check
8/1/72
B. Olson
J. Boetcher

ROLAND W. ANDERSON
COUNTY SURVEYOR
ANOKA COUNTY, MINNESOTA

W 1/6th Cor. of the NW 1/4 of Sec. 19-T32-R25

~~Set Cast Iron Monument in place from
area resurvey.~~

~~Set Cast Iron Monument flush.~~

6/17/69 Set Iron Pipe down 0.1'±

6-58° ✓
D. Powell
R. Olson
B. Olson

OPEN
PLOWED
FIELD

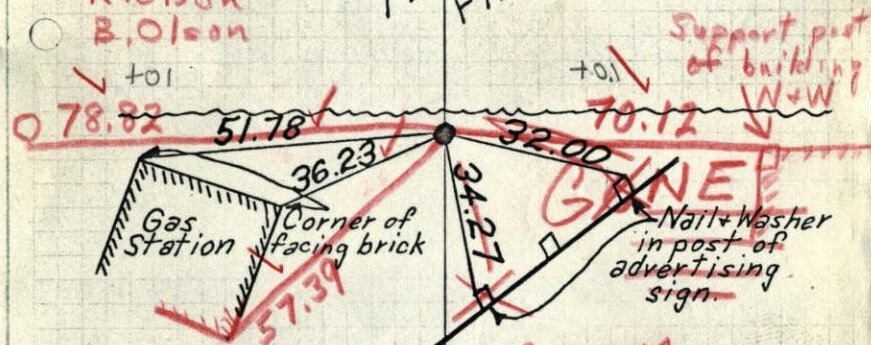

December 6, 1967
M.D. Anderson
H.J. Larson

C.I. Mon.
broken off
and leaning.
Replaced to
two remaining
ties & spike.

6/16/69
D. Powell
R. Olson, B. Olson

TEMPERATURE CORRECTED
AND HORIZONTALLY
TAPED MEASUREMENTS

ROLAND W. ANDERSON
COUNTY SURVEYOR
ANOKA COUNTY, MINNESOTA

W. $\frac{1}{16}$ th Cor. of the N.W. $\frac{1}{4}$ Sec. 19-T32-R25

Set Cast Iron Mon. in place from
area resurvey
Set C.I. Mon. flush

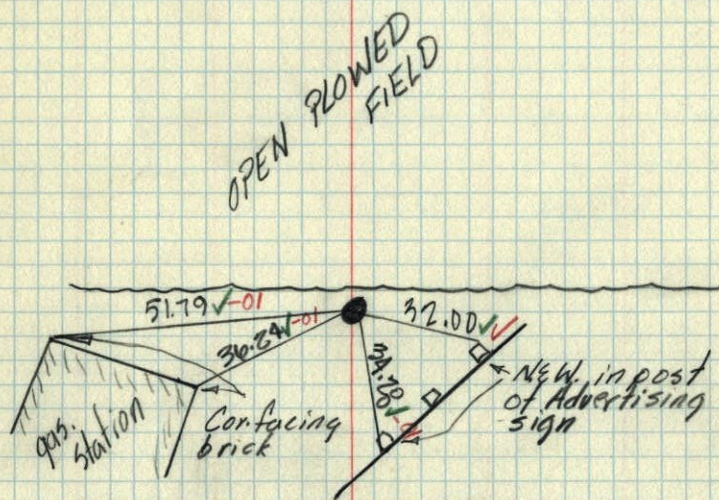

Dec. 6, 1968
M.D. Anderson
H.J. Larson
Temp 44^o ✓
tape 25 ✓

W. $\frac{1}{16}$ th Cor. of the NW $\frac{1}{4}$ of Sec. 19-T32-R25

Set Cast Iron Monument in place from
area resurvey.
Set Cast Iron Monument flush.

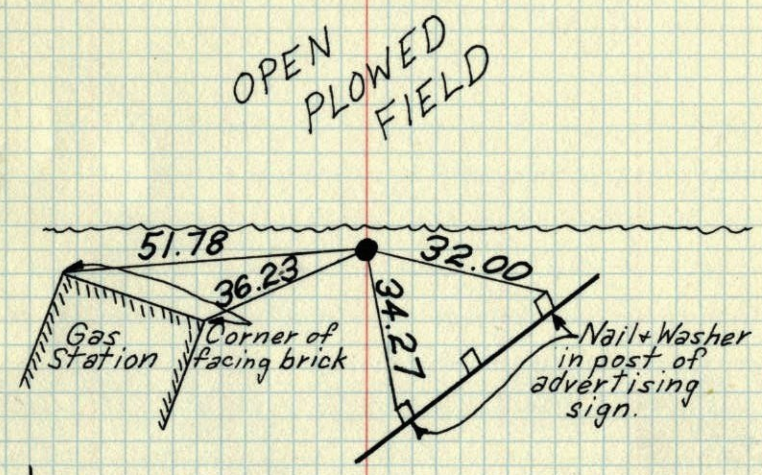

December 6, 1967
M.D. Anderson
H.J. Larson
N

TEMPERATURE CORRECTED ROLAND W. ANDERSON
AND HORIZONTALLY COUNTY SURVEYOR
TAPED MEASUREMENTS ANOKA COUNTY, MINNESOTA

W¹/₁₆th Cor. of NW¹/₄ Sec. 19-T32-R25

N.W. ~~1/4~~^{Cor.} of the S.W. ¹/₄ of the NW¹/₄

Iron pipe

March, 1961 D.E.P.
W.S.-T.H.

Sec. 24

Twp 32

R 26

Sec. 19

Twp. 32

R 25

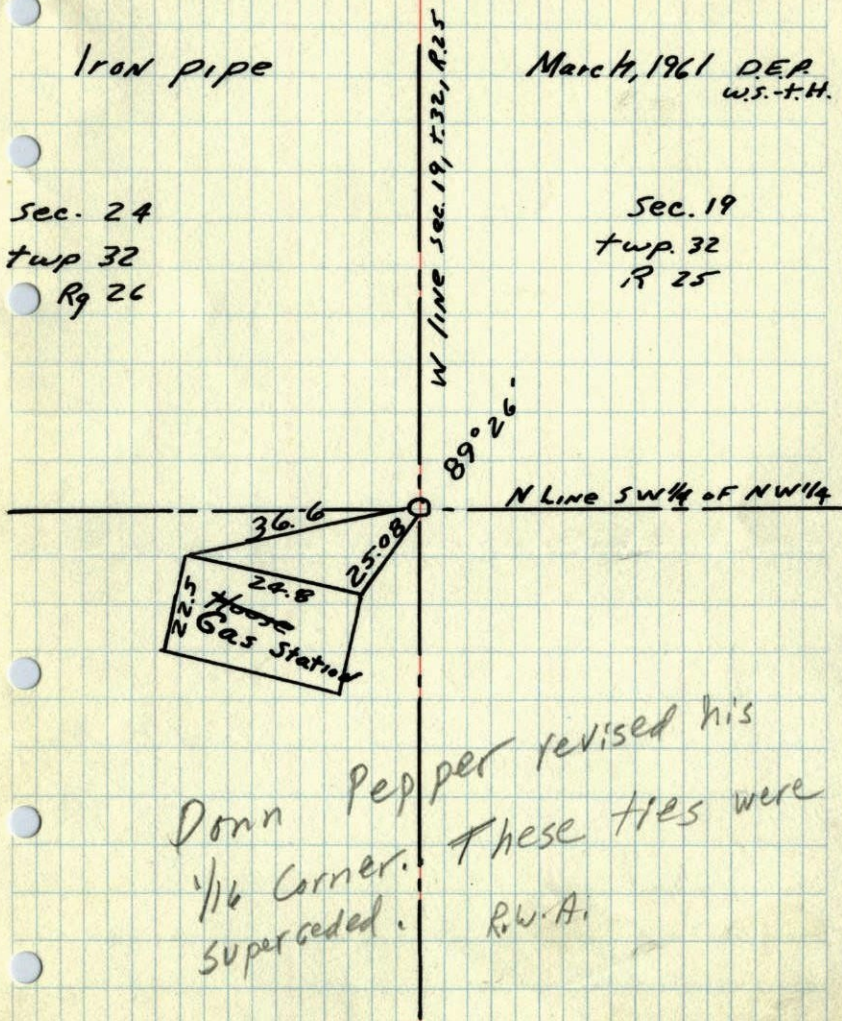

Donn Pepper revised his
1/16 Corner. These ties were
superceded. R.W.A.