

CERTIFICATE OF LOCATION OF GOVERNMENT CORNER

County of Anoka

State of Minnesota

WITNESS Corner of Sec. 19 Township 32 Range 25
WEST LINE

I hereby certify that on the 16TH day of JUNE, 19 69, I found the described corner which was evidenced by AREA RESURVEY

and I further certify that to perpetuate the location of said corner, I did, at the exact location thereof, place a permanent marker consisting of CAST IRON MONUMENT
WITH SIGN & POST ON NORTH SIDE (UP 0.1')

which reference or witness monuments are located in the manner following:

N.A.D.	1983	Co-ordinates
County	Project	Co-ordinates
Northing	<u>177302.1914</u>	
Easting	<u>436636.9631</u>	
State Plane Co-ordinates		
Y _____		
X _____		
Date	<u>5/05/00</u>	

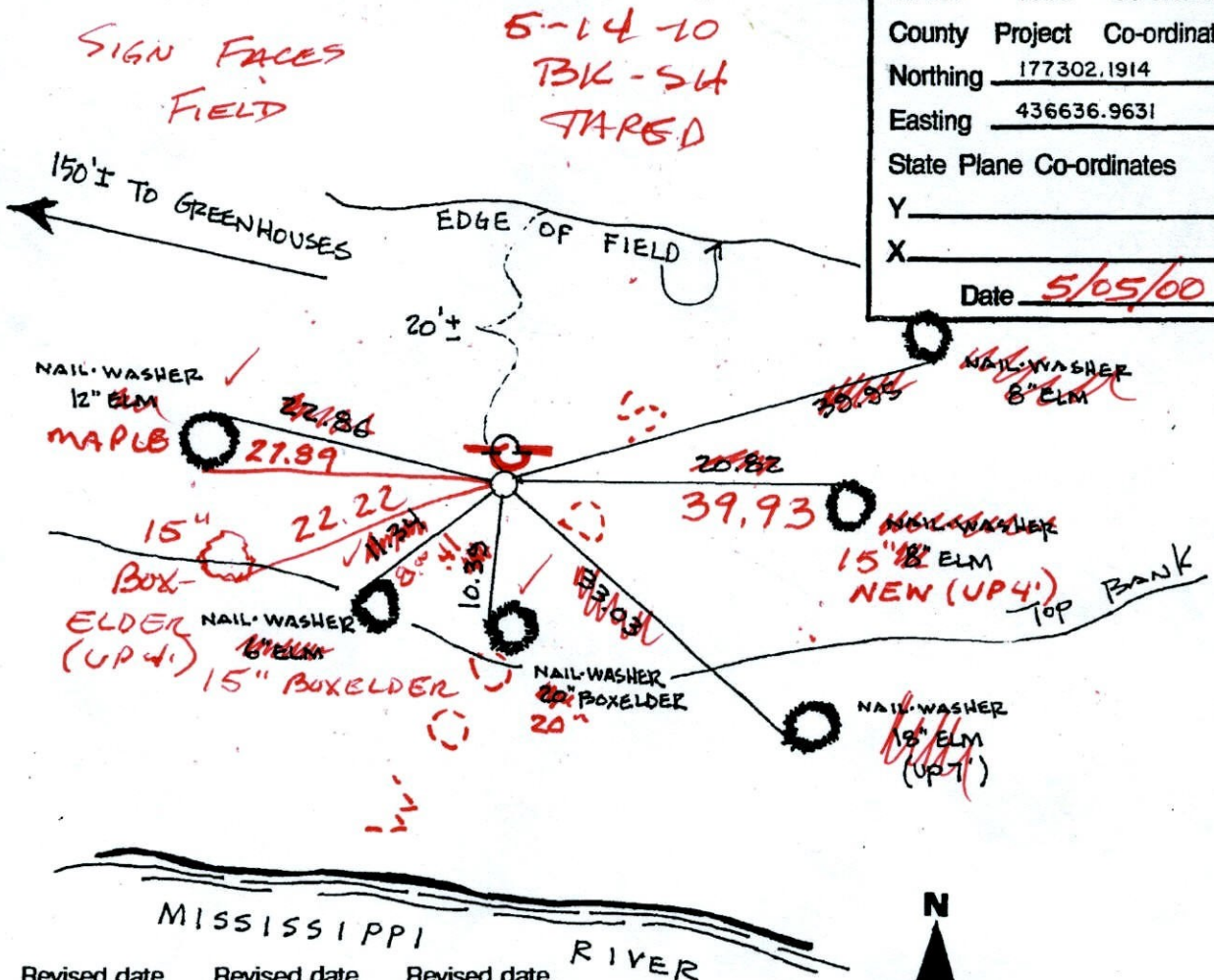

Revised date	Revised date	Revised date
8-16-82		
7-25-85		
6-23-88		
5-5-00		

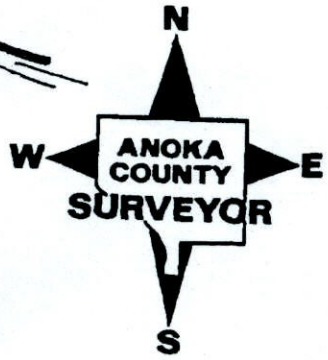

CERTIFICATE OF LOCATION OF GOVERNMENT CORNER

County of Anoka

State of Minnesota

WITNESS Corner of Sec. 19 Township 32 Range 25
WEST LINE

I hereby certify that on the 16TH day of JUNE, 19 69, I found the described corner which was evidenced by AREA RESURVEY

and I further certify that to perpetuate the location of said corner, I did, at the exact location thereof, place a permanent marker consisting of CAST IRON MONUMENT
WITH SIGN & POST ON NORTH SIDE

which reference or witness monuments are located in the manner following:

N.A.D.	1983	Co-ordinates
County Project		Co-ordinates
Northing	<u>177302.1914</u>	
Easting	<u>436636.9631</u>	
State Plane Co-ordinates		
Y	_____	
X	_____	
Date	_____	

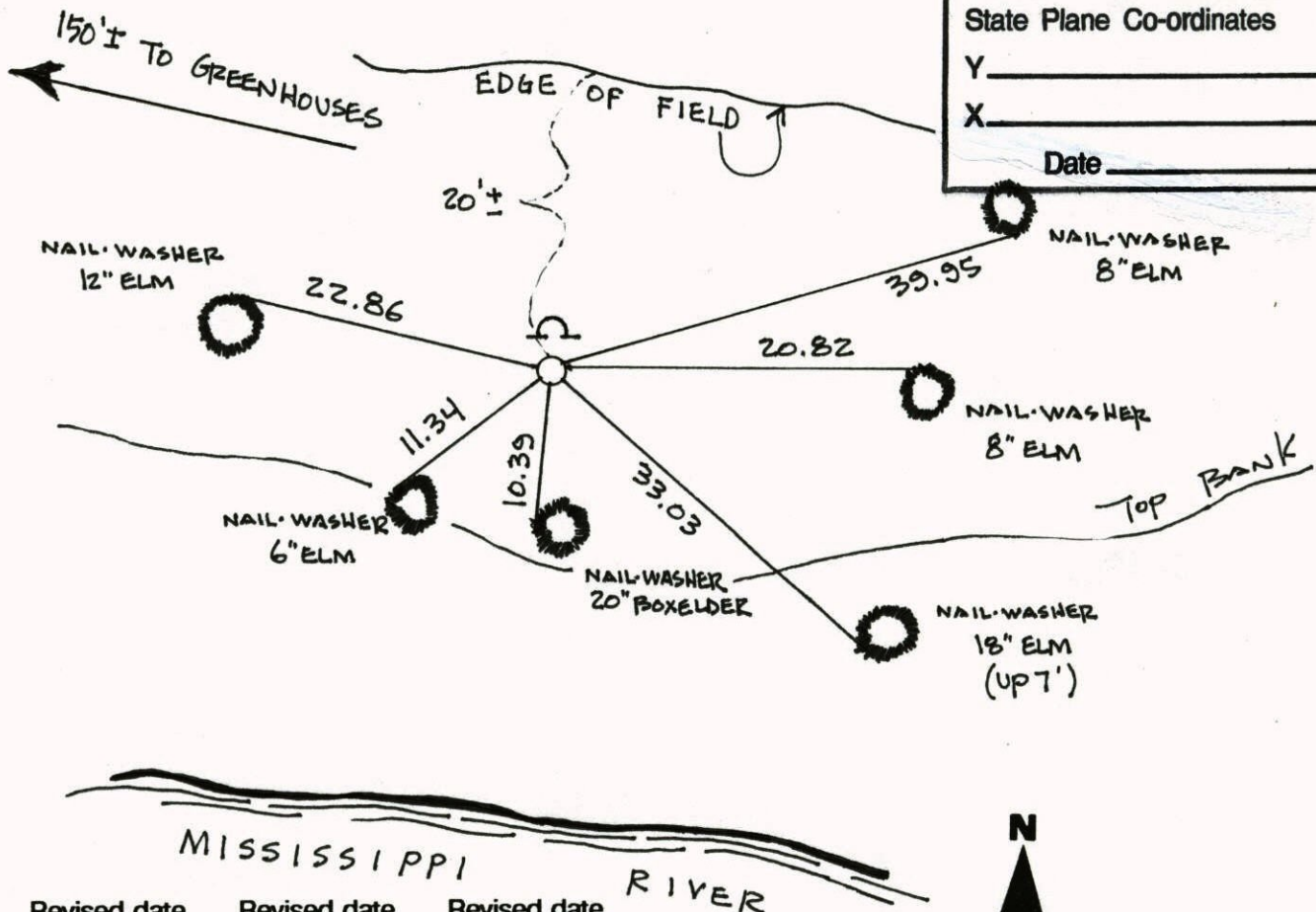

Revised date	Revised date	Revised date
8-16-82		
7-25-85		
6-23-88		
5-5-00		

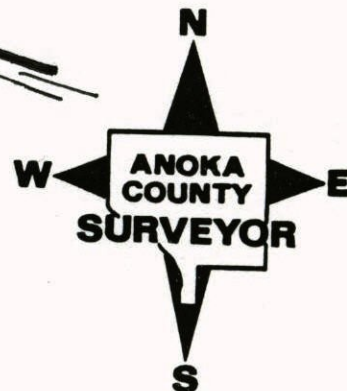

WITNESS COR SEC 19 T32 R25
WEST LINE

GPS & RETIED CAST IRON MONUMENT
SIGN & POST ON NORTH SIDE

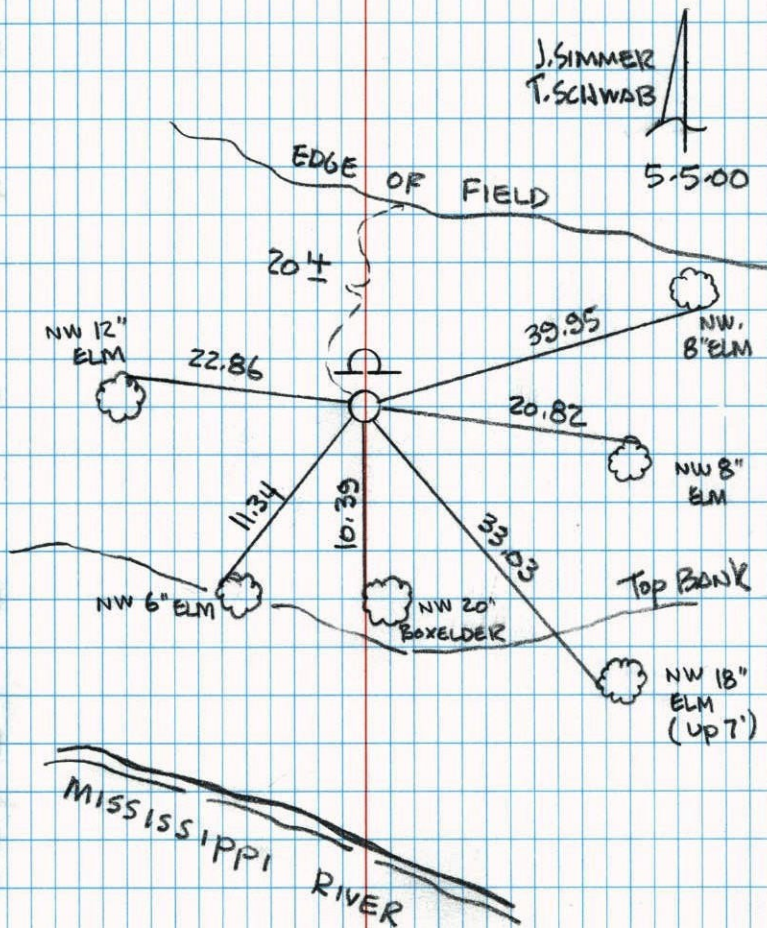

NO. 446

NATIONAL PRINTFAST

MEANDER CORNER ON THE WEST LINE
OF SEC 19 T32 R25
RETIED CAST IRON MONUMENT.

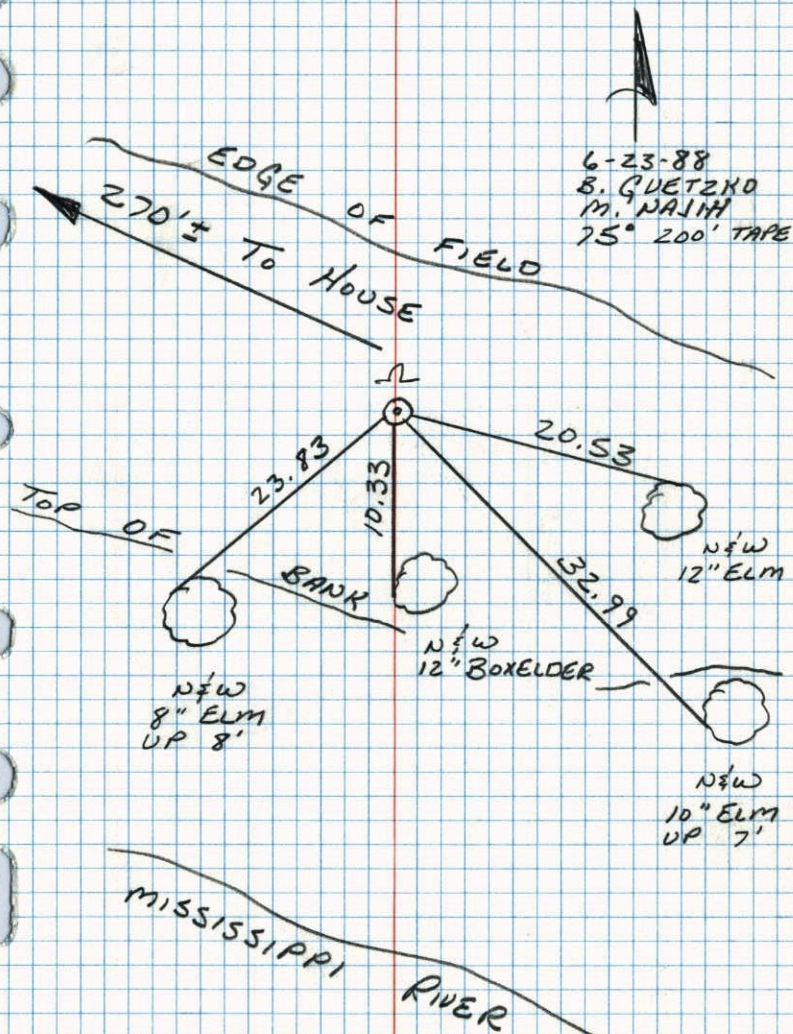

NO. 448

TELEPHONE

M.C. on West line Sec. 19-T32-R25

ON North side of Mississippi River Set Cast Iron Monument flush Set from area resurvey

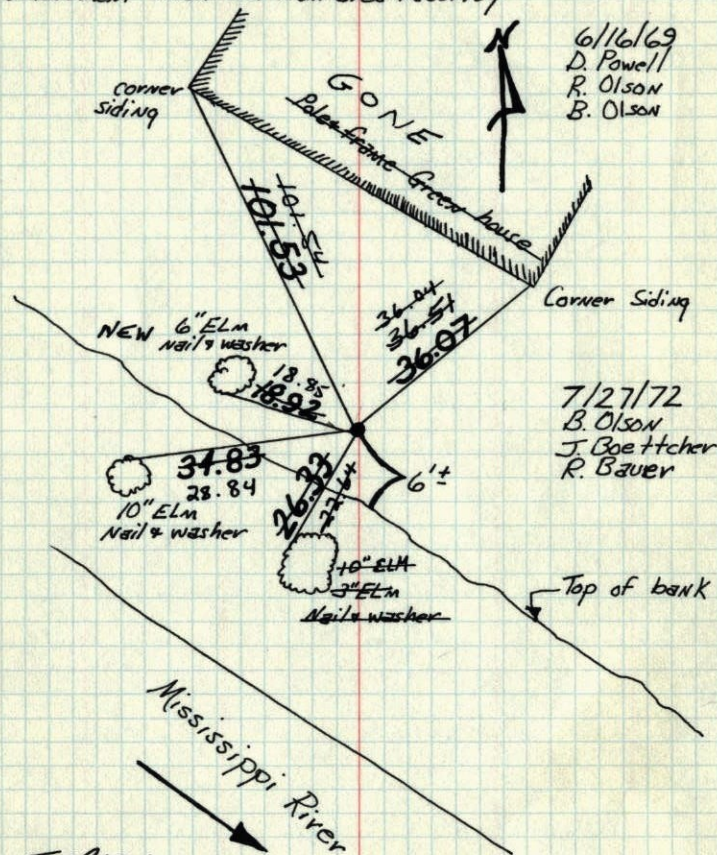

6/16/69
D. Powell
R. Olson
B. Olson

7/27/72
B. Olson
J. Boettcher
R. Bauer

TIE CHECK
7-6-76
G. ADAMS
B. SAUNDER
S. BRIEN

Tie Check
16-22-79
D. Stephens
D. Ross

TIECHECK
8-16-82
P. ROSS
P. NORBY

TEMPERATURE CORRECTED
AND HORIZONTALLY
TAPED MEASUREMENTS

ROLAND W. ANDERSON
COUNTY SURVEYOR
ANOKA COUNTY, MINNESOTA

M.C. on West line Sec. 19-T32-R25

On North side of Mississippi River
Set Cast Iron Monument flush
Set from area resurvey

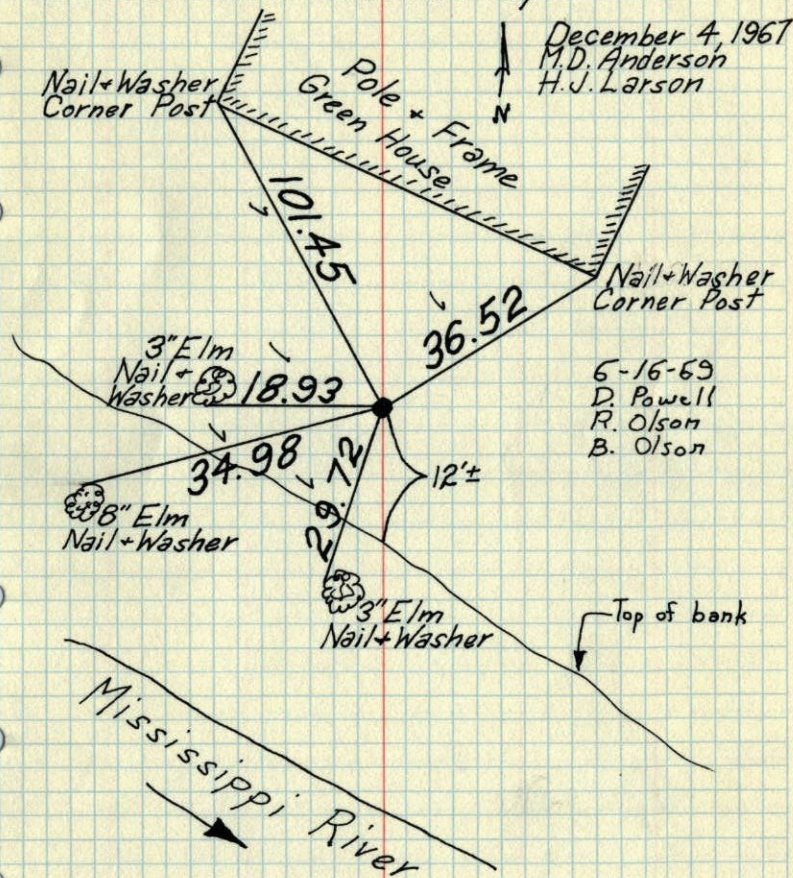

December 4, 1967
M.D. Anderson
H.J. Larson

6-16-69
D. Powell
R. Olson
B. Olson

TEMPERATURE CORRECTED
AND HORIZONTALLY
TAPED MEASUREMENTS

ROLAND W. ANDERSON
COUNTY SURVEYOR
ANOKA COUNTY, MINNESOTA

M.C. on West line Sec. 19-T32-R25

On N. side of Mississippi River

set Cast Iron Mon. Flush

set from area resurvey

Dec. 4, 1967

N.D. Anderson

H.V. Larson

temp. 48° ✓

tape 25 ✓

