

CERTIFICATE OF LOCATION OF GOVERNMENT CORNER

County of Anoka

State of Minnesota

WITNESS Corner of Sec. 19 Township 32 Range 25
EAST LINE SOUTH SHORE

I hereby certify that on the 5 day of JAN., 1968, I found the described corner which was evidenced by AREA RESURVEY

and I further certify that to perpetuate the location of said corner, I did, at the exact location thereof, place a permanent marker consisting of CAST IRON MON. SIGN AND POST ON EAST SIDE

which reference or witness monuments are located in the manner following:

ITASCA LAKE

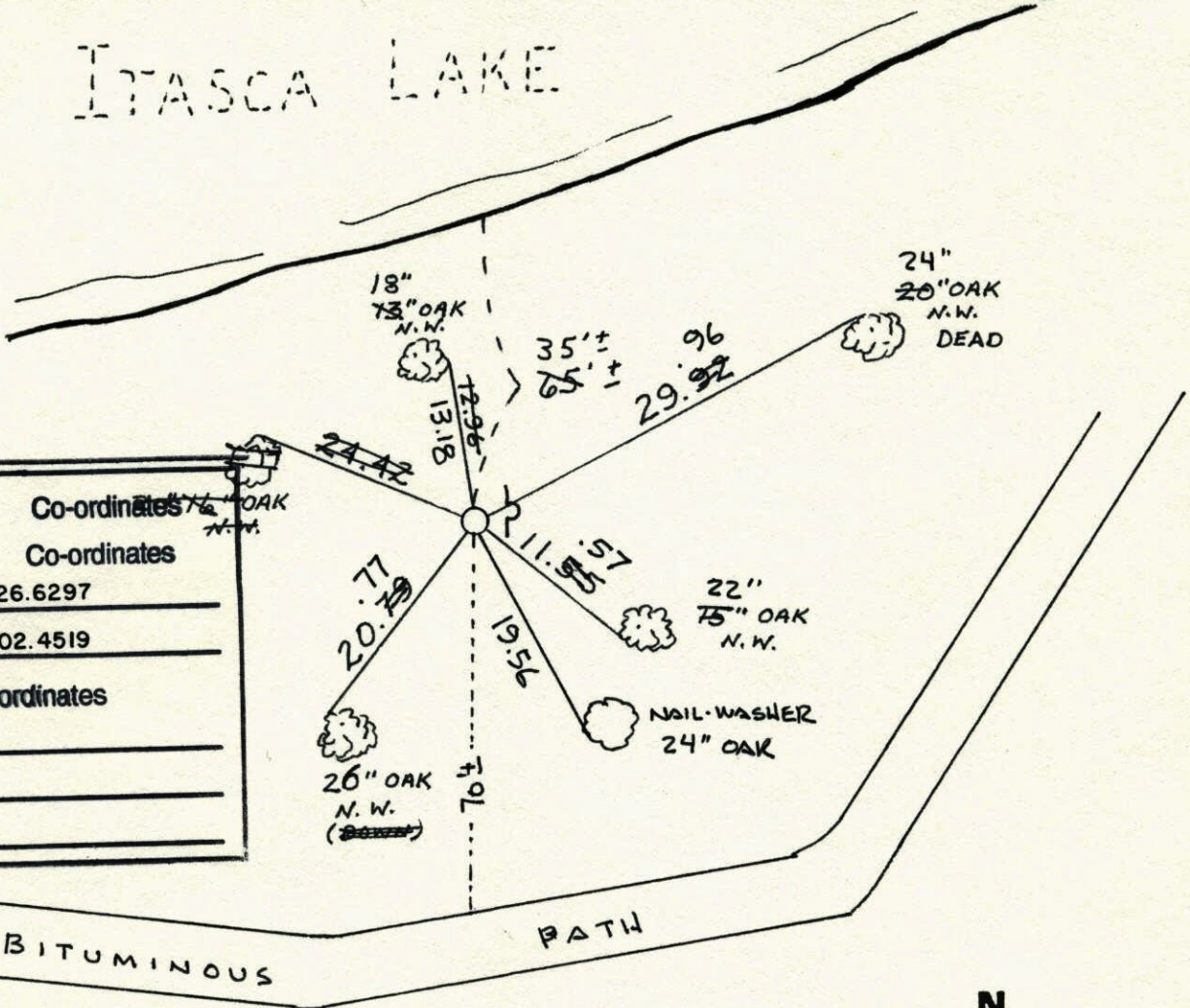

N.A.D.	1983	Co-ordinates
County	Project	Co-ordinates
Northing		<u>178526.6297</u>
Easting		<u>442202.4519</u>
State Plane Co-ordinates		
Y		_____
X		_____
Date _____		

Revised date	Revised date	Revised date
<u>8-12-82</u>		
<u>9-16-85</u>		
<u>6-10-88</u>		
<u>8-18-93</u>		
<u>5-13-96 DL</u>		
<u>4-24-00</u>		

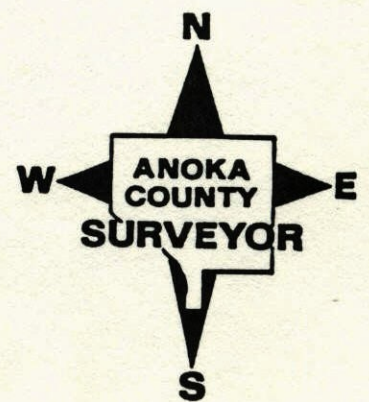

W.C. on East line Sec. 19-T32-R25

Set Spike on South Shore of Itasca Lake

Corner in top center of 25' wide ice ridge

Fence post on north side up 4'

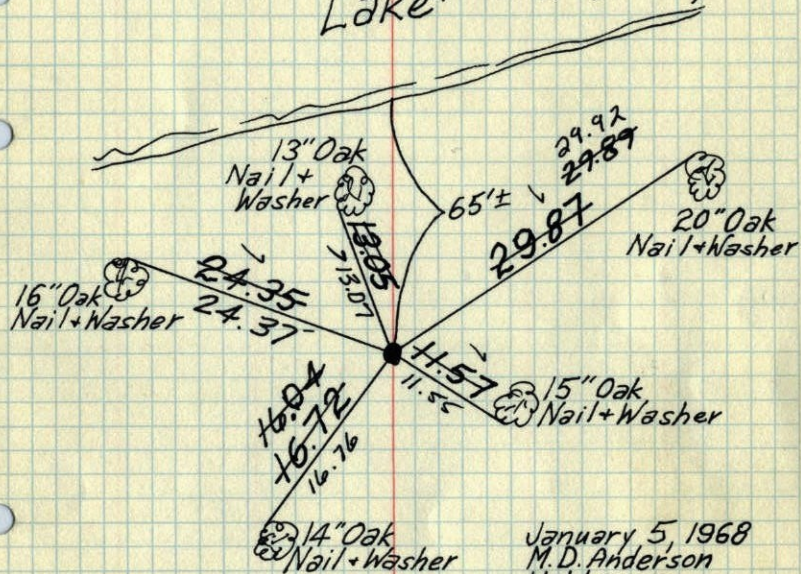
Itasca (placed cast iron in
Lake placed spike.)Tie Check
8/1/72
B. Olson
J. BoetcherTIE CHECK
G. ADAMS
B. SANDEROD
S. BRIENTie Check
6-25-79
D Stephens
D Stephens
R. RossTIE CHECK
8-12-82
P. ROSS
P. HOANBYJanuary 5, 1968
M. D. Anderson
H. J. Larson
R. Olson6-16-69
D. Powell
R. Olson
B. OlsonTEMPERATURE CORRECTED
AND HORIZONTALLY
TAPED MEASUREMENTSROLAND W. ANDERSON
COUNTY SURVEYOR
'ANOKA COUNTY, MINNESOTA'

W.C. on E line Sec. 19-T32-R25

On South Shore Itasca Lake

Set spike

Cor. in top center 25' wide ice ridge

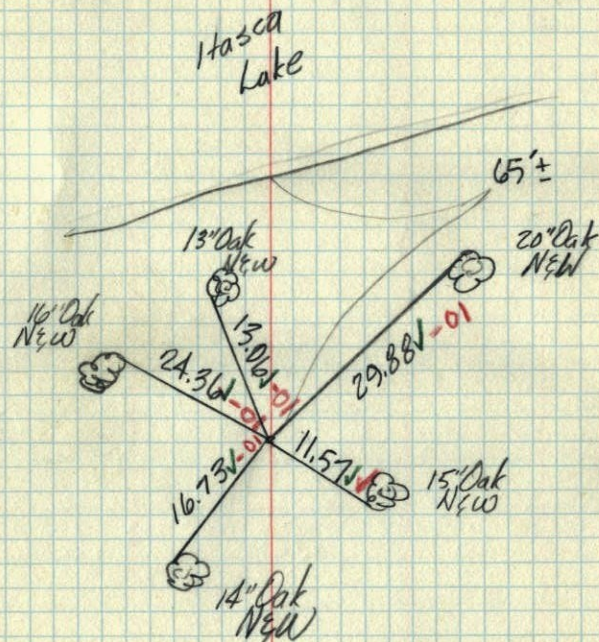
Jan. 5, 1968
M. D. Anderson
H. J. Larson
R. OlsonTemp. 4°
Tape 15'