

CERTIFICATE OF LOCATION OF GOVERNMENT CORNER

County of Anoka

State of Minnesota

West 1/4 Corner of Sec. 22 Township 32 Range 25

On the 16th day of August, 1961, the described corner was evidenced by area resurvey

and to perpetuate the location of said corner, at the exact location thereof, a permanent marker was placed consisting of a cast iron monument

AND on the 23rd day of April, 2010, said permanent marker was found down 0.1' and the ties were updated

Updated reference ties are as shown below.

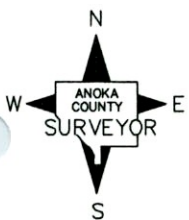
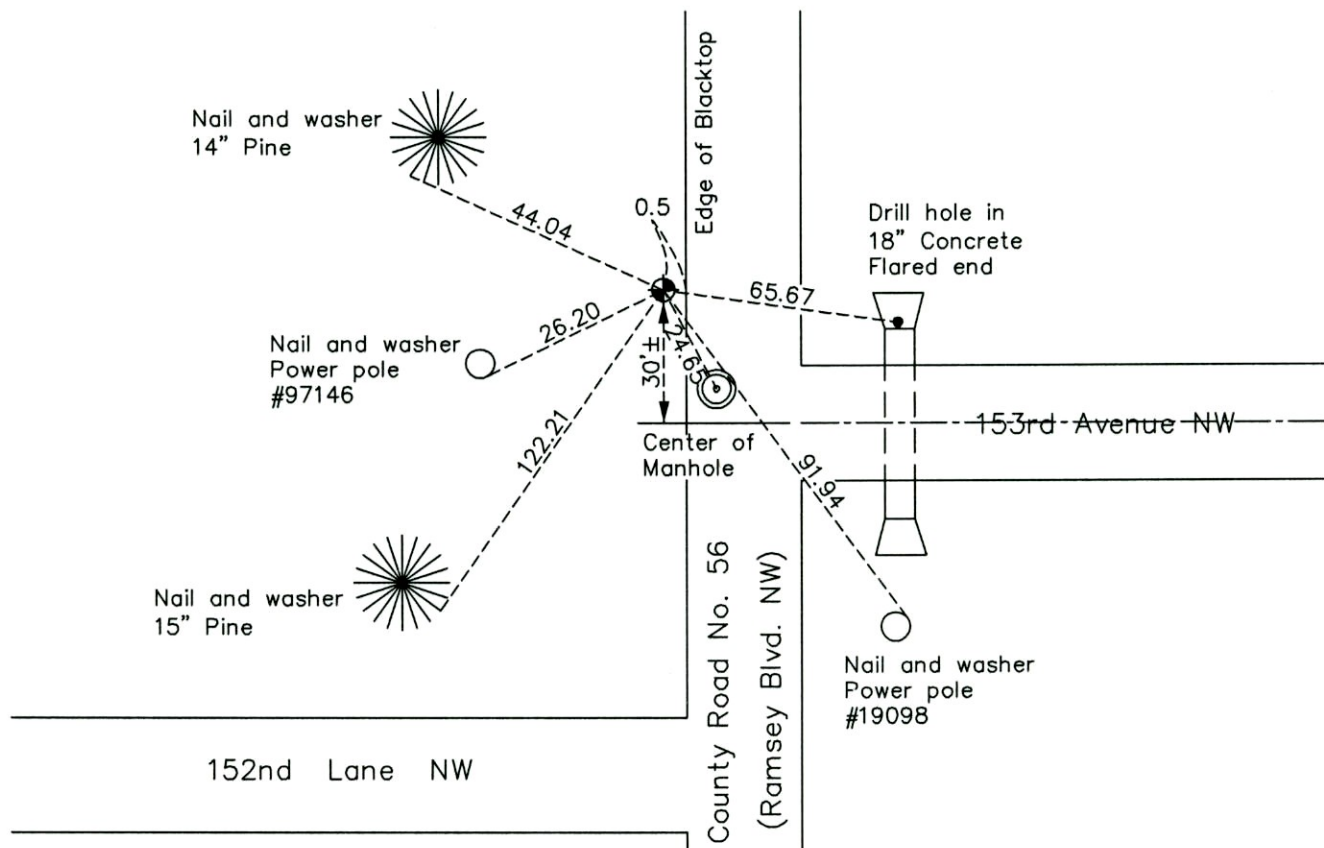

Revision Date
7/20/10

N.A.D. 1983 Coordinates
 (1996 Adjustment)

County Project Coordinates	
Northing	<u>177745.3882</u>
Easting	<u>452806.2216</u>
Date	<u>12/17/99</u>

I hereby certify that this United States public land survey monument record is correct and complete to the best of my knowledge and belief.

Larry D. Hoium Date 7/20/10
 Larry D. Hoium, Anoka County Surveyor
 Minnesota License Number 18165

CERTIFICATE OF LOCATION OF GOVERNMENT CORNER

County of Anoka State of Minnesota

WEST 1/4 Corner of Sec. 22 Township 32 Range 25

I hereby certify that on the 16 day of AUGUST, 1961, I found the described corner which was evidenced by AREA RESURVEY

and I further certify that to perpetuate the location of said corner, I did, at the exact location thereof, place a permanent marker consisting of CAST IRON MONUMENT MON. 0.5' WEST OF EDGE OF BIT (DOWN 0.1) which reference or witness monuments are located in the manner following:

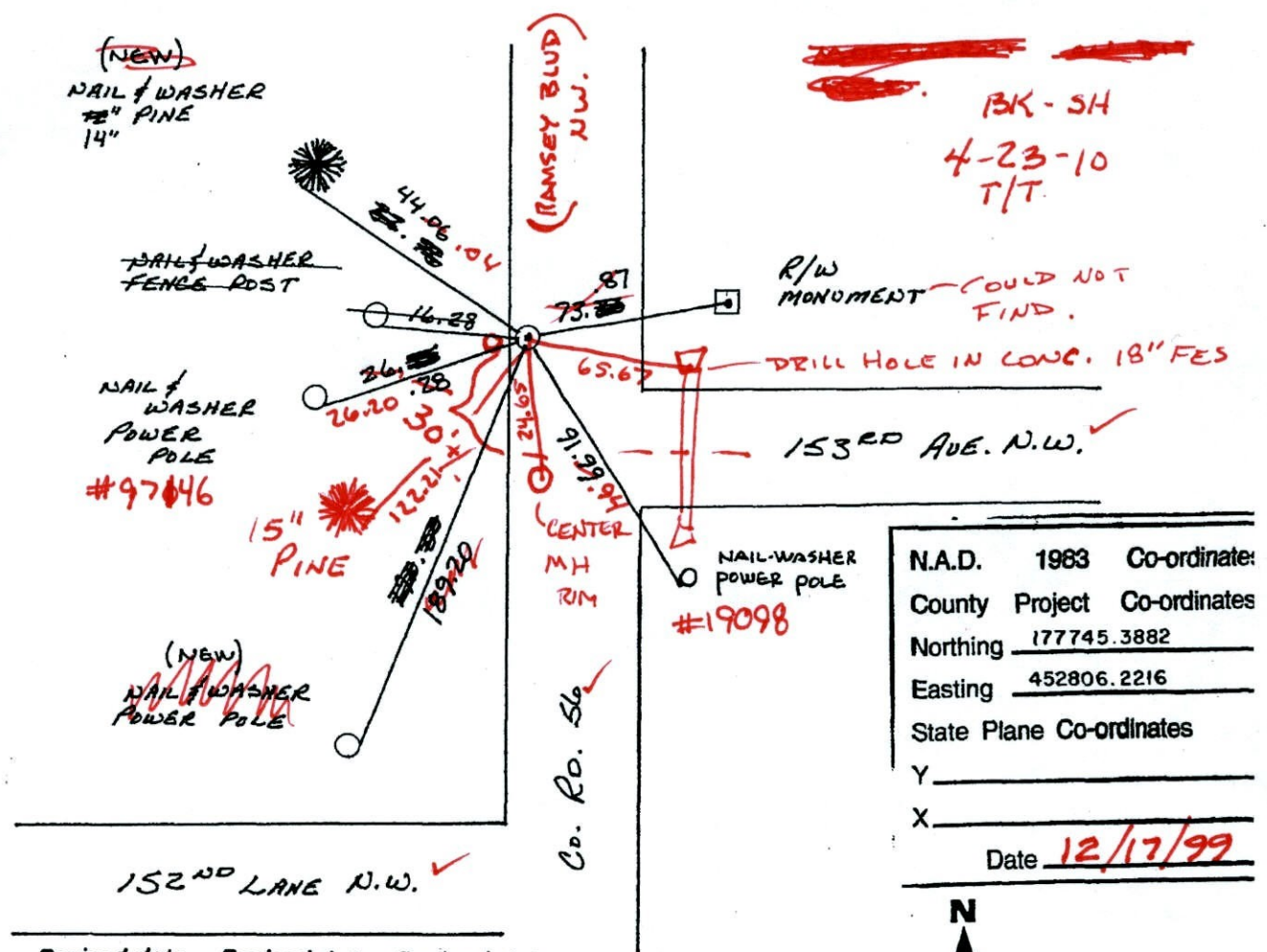

N.A.D.	1983	Co-ordinate:
County	Project	Co-ordinates
Northing	177745.3882	
Easting	452806.2216	
State Plane Co-ordinates		
Y	_____	
X	_____	
Date	12/17/99	

Revised date	Revised date	Revised date
7-17-85		
6-16-88		
8-6-93		
12-17-99		

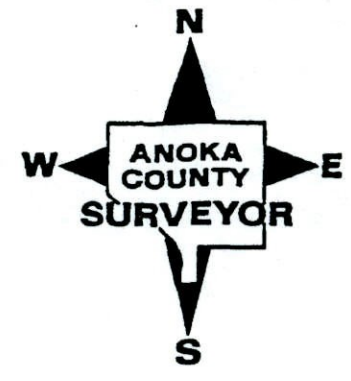

CERTIFICATE OF LOCATION OF GOVERNMENT CORNER

County of Anoka State of Minnesota

WEST 1/4 Corner of Sec. 22 Township 32 Range 25

I hereby certify that on the 16 day of AUGUST, 1961, I found the described corner which was evidenced by AREA RESURVEY

and I further certify that to perpetuate the location of said corner, I did, at the exact location thereof, place a permanent marker consisting of CAST IRON MONUMENT

which reference or witness monuments are located in the manner following:

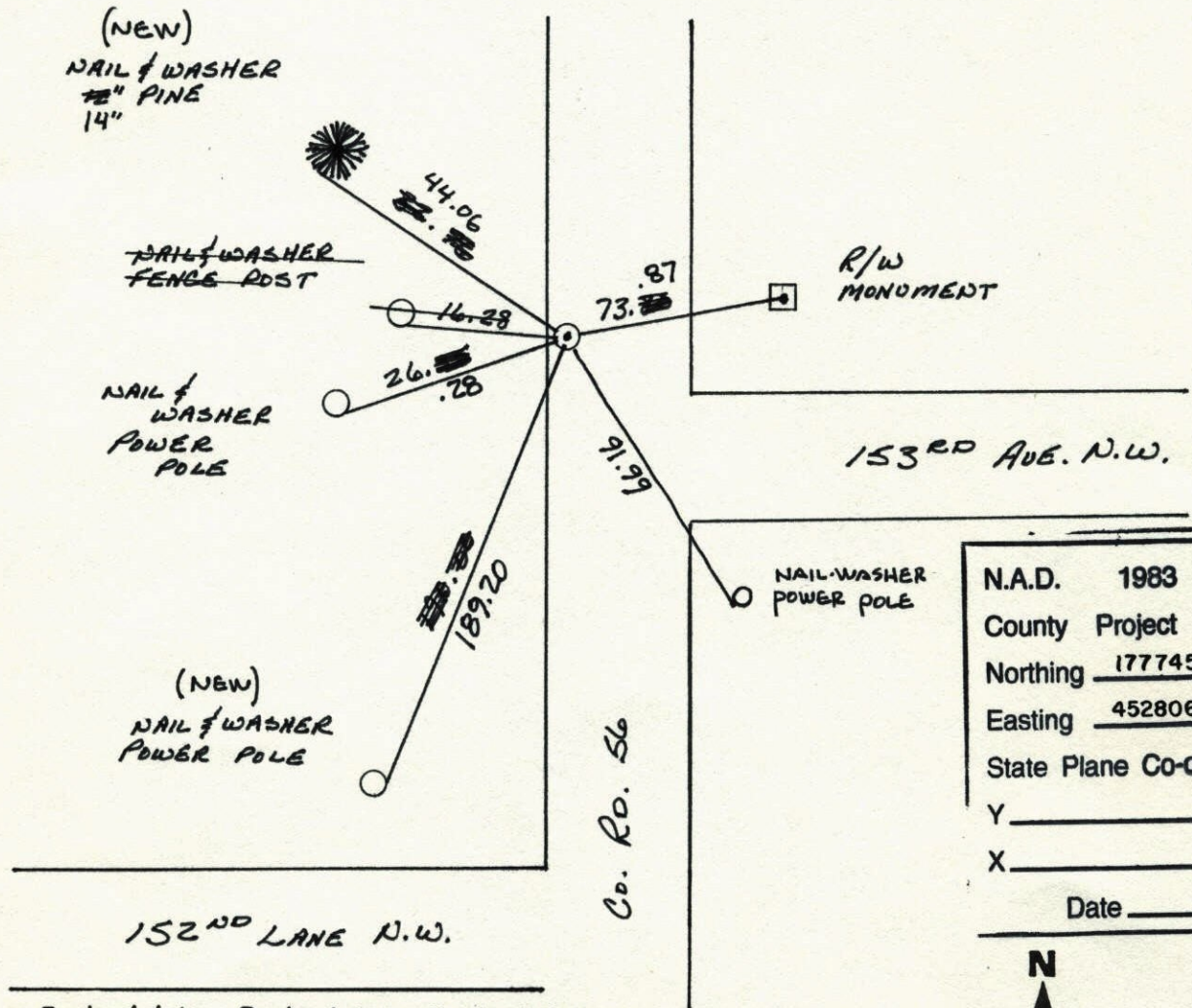

N.A.D.	1983	Co-ordinates
County	Project	Co-ordinates
Northing		<u>177745.3882</u>
Easting		<u>452806.2216</u>
State Plane Co-ordinates		
Y		_____
X		_____
Date _____		

Revised date	Revised date	Revised date
<u>7-17-85</u>		
<u>6-16-88</u>		
<u>8-6-93</u>		
<u>12-17-99</u>		

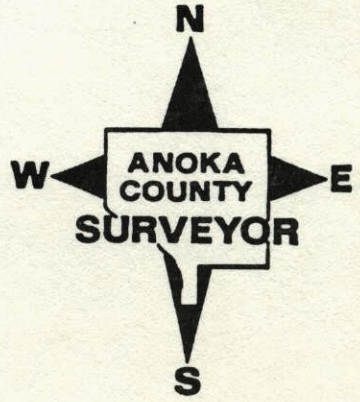

W 1/4 COR SEC 22 T32 R25
 RETIED CAST IRON MONUMENT

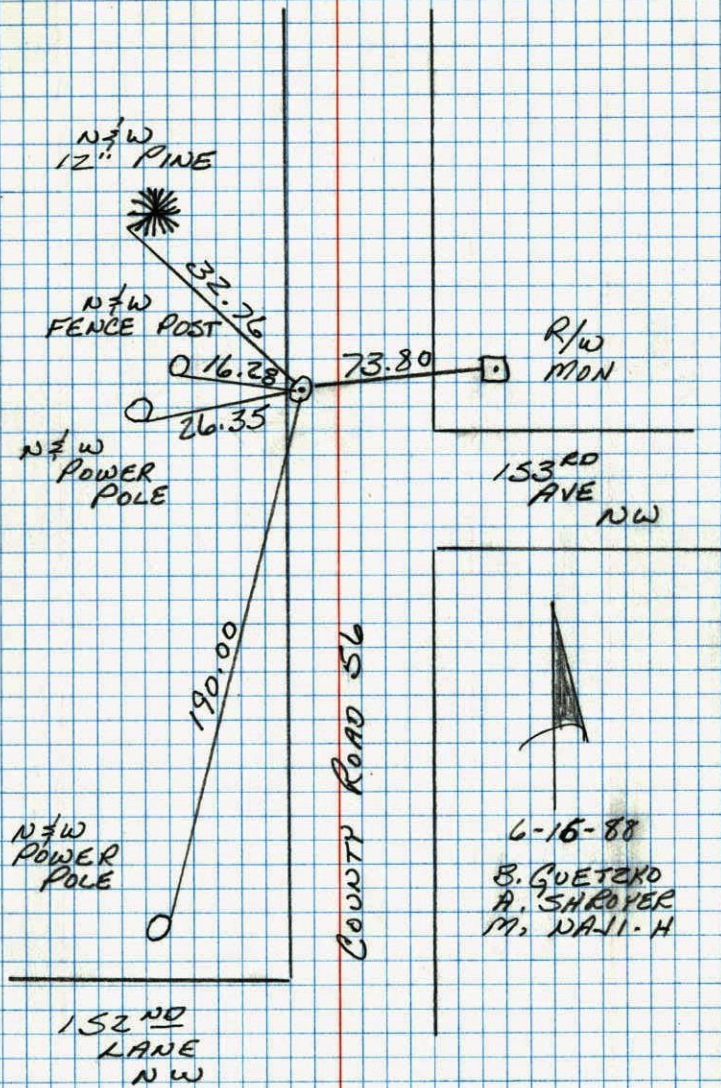

CONSTRUCTION TIES

RE-SET

W 1/4 COR. SECTION 22 T32 R25
 TIED FOR CONSTRUCTION.

ONE OLD TIE

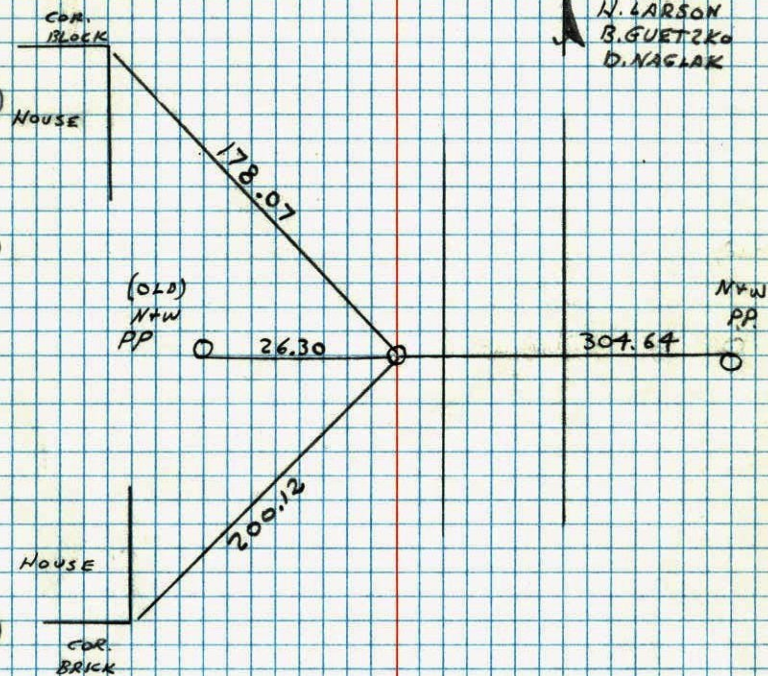

WEST 1/4 COR. SEC. 22-32-25

SET CAST IRON MONUMENT
IN BOTTOM CENTER DITCH
FLUSH

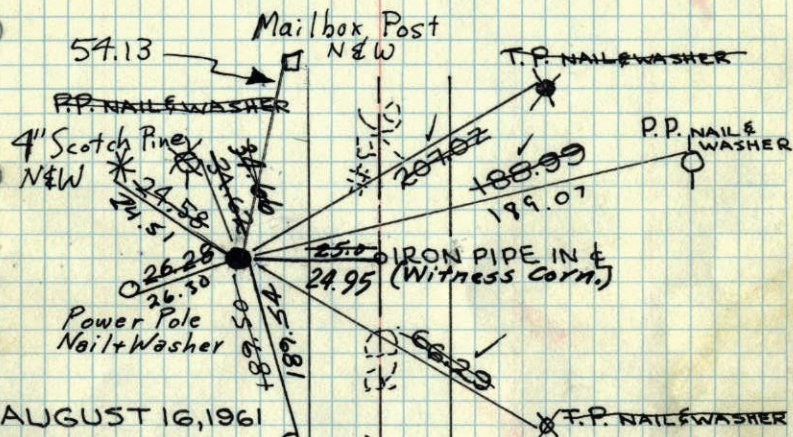

AUGUST 16, 1961

R.O. FREEMAN P.P.
M.D. ANDERSON N&W

Retie 8/4/64

M.D. Anderson
R. Carlson

Tie Check
June 23, 1969

D. Powell
R. Olson
B. Olson

TIE CHECK
7-2-76
G. ADAMS
B. SANDERUD
S. BRIEN

Tie Check
July 26, 1972
B. Olson
J. Boettcher
D. Brien

Tie check
6-25-79
B. Stephens
D. Stephens
P. Ross

SEE CONST. TIES

H.L.

TEMPERATURE CORRECTED
AND HORIZONTALLY
TAPED MEASUREMENTS

ROLAND W. ANDERSON
COUNTY SURVEYOR
ANOKA COUNTY, MINNESOTA

WEST 1/4 COR. SEC. 22-32-25

SET CAST IRON MONUMENT
IN BOTTOM CENTER DITCH
FLUSH

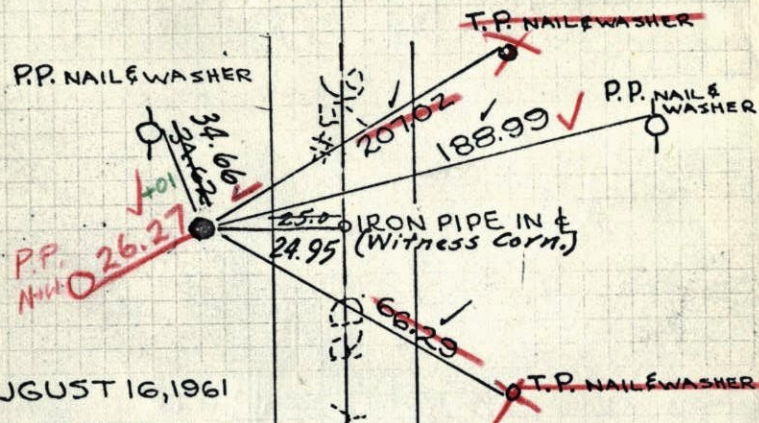

AUGUST 16, 1961

R.O. FREEMAN
M.D. ANDERSON

Retie 8/4/64

M.D. Anderson
R. Carlson

6/23/69

#4-680

D. Powell

R. Olson

B. Olson.

TEMPERATURE CORRECTED
AND HORIZONTALLY
TAPED MEASUREMENTS

ROLAND W. ANDERSON
COUNTY SURVEYOR
ANOKA COUNTY, MINNESOTA

16 Aug 1961
Freeman Anderson
+85°

W $\frac{1}{2}$ Cor Sec 22-32-25 Ramsey
Set Cast Iron Mon. & Ditch

