

CERTIFICATE OF LOCATION OF GOVERNMENT CORNER

County of Anoka

State of Minnesota

NORTH ONE QUARTER Corner of Sec. 4 Township 32 Range 25

2-17-11

I hereby certify that on the 20 day of NOVEMBER, 1920, I found the described corner which was evidenced by SMALL IRON PIPE

15. SH. RESET R/W TELSPAR DIRECTLY OVER 1/2" I.P. RUSTED OFF AT WATER LINE

TELSPAR

UP 2.5'

W/CAP

and I further certify that to perpetuate the location of said corner, I did, at the exact location thereof, place a permanent marker consisting of RED & WHITE IRON PIPE
~~SATA IN TELSPAR NEED WADERS~~ ~~2" IRON P.P.~~

which reference or witness monuments are located in the manner following:

ON IT & PUNCH

MARK

DOUBLE POST W/ SIGN

UP 7'

SOUTH SIDE

0.6' UP FROM WATER, PIPE ALMOST RUSTED THROUGH. NEED TO RESET.

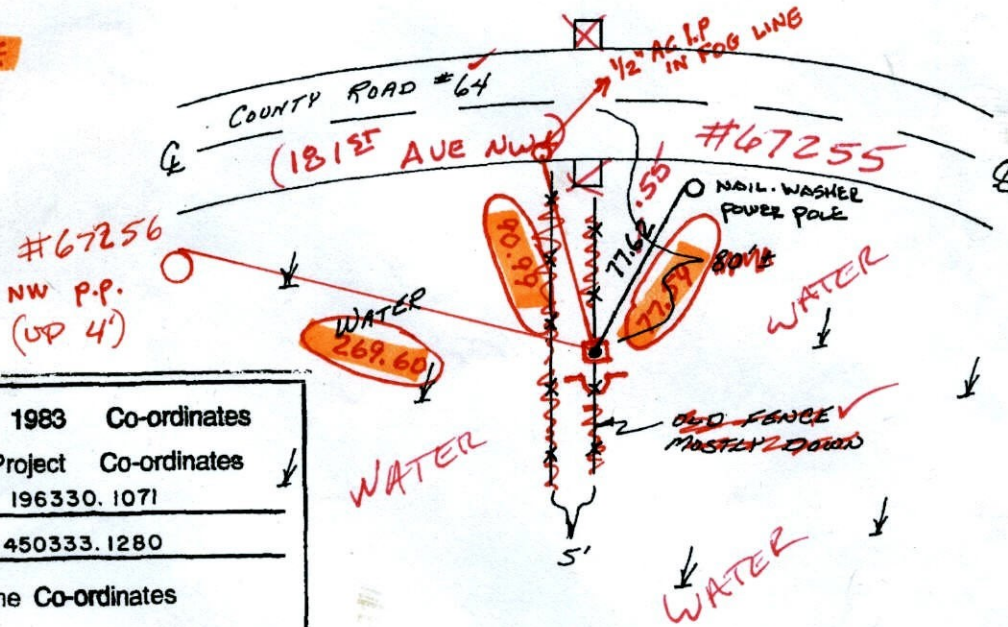

ABOUT 1.5' DEEP WATER AROUND CORNER

N.A.D.	1983	Co-ordinates
County Project		Co-ordinates
Northing	196330.1071	
Easting	450333.1280	
State Plane Co-ordinates		
Y	_____	
X	_____	
Date	<u>12/30/99</u>	

2-17-11 VRS COORDS OF NEW R/W TELSPAR W/CAP

**S: 0.06
E: 0.06**

**196330.1050
450333.0892**

Revised date	By
8-13-82	ROSS
REDRAWN 11-2-83	GUETZKO
7-22-85	D. ROSS
7-5-88	GUETZKO
8-4-93	
12-30-99	

**0.07 30
QUALITY**

Minnesota State Plane Coordinates
South Zone

Y _____ X _____

County Surveyor _____ Date _____

Registered Land Surveyor No. _____

CERTIFICATE OF LOCATION OF GOVERNMENT CORNER

County of Anoka

State of Minnesota

NORTH ONE QUARTER Corner of Sec. 4 Township 32 Range 25

I hereby certify that on the 20 day of NOVEMBER, 1970, I found the described corner which was evidenced by SMALL IRON PIPE

and I further certify that to perpetuate the location of said corner, I did, at the exact location thereof, place a permanent marker consisting of RED & WHITE IRON PIPE

which reference or witness monuments are located in the manner following:

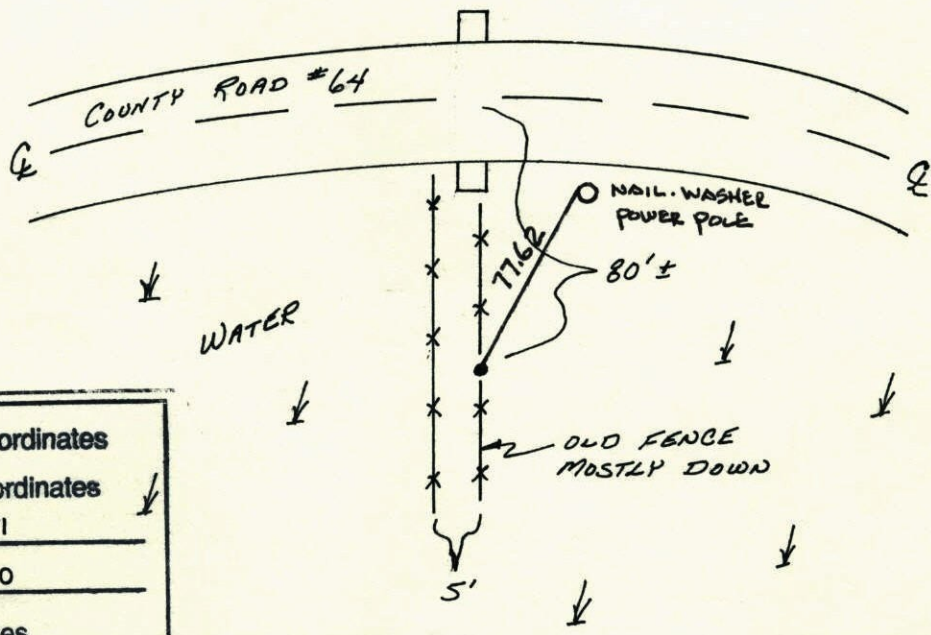

N.A.D.	1983	Co-ordinates
County	Project	Co-ordinates
Northing	<u>196330.1071</u>	
Easting	<u>450333.1280</u>	
State Plane Co-ordinates		
Y	_____	
X	_____	
Date	_____	

Revised date	By
<u>8-13-82</u>	<u>ROSS</u>
<u>REDRAWN</u>	
<u>11-2-83</u>	<u>QUETZKO</u>
<u>7-22-85</u>	<u>D. ROSS</u>
<u>7-5-88</u>	<u>QUETZKO</u>
<u>8-4-93</u>	
<u>12-30-99</u>	

Minnesota State Plane Coordinates
South Zone

Y _____ X _____

_____, _____
County Surveyor Date

Registered Land Surveyor No. _____

N¹/₄ Cor. Sec. 4 - T32 - R25

Set Red + White Iron Pipe.

Found small Iron Pipe during area resurvey.

up 3'

Nov. 20, 1970
M. D. Anderson
H. J. Larson
W. Westlander

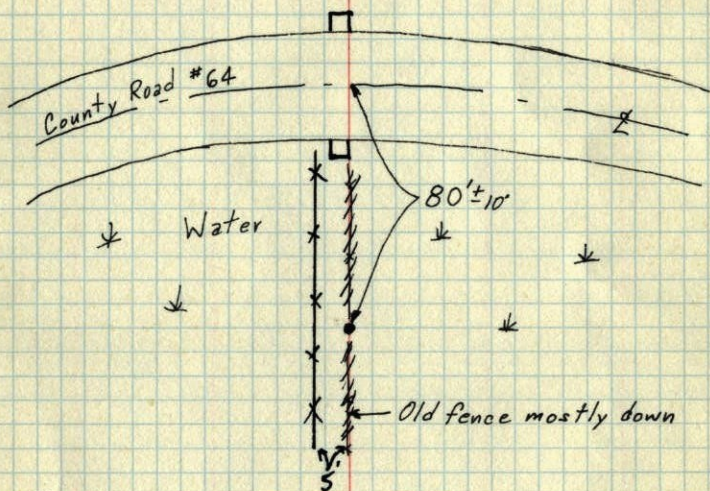

Tie Check

6-21-76
E. Adams
B. Sauerud
S. Brien

TIE CHECK
8-13-82
P. ROSS
P. HORNBY

Tie Check

7-22-85
D. Ross
D. Vogel
G. Widmark

Tie check
6-18-79
B. Stephens
D. Stephens
P. Ross

TEMPERATURE CORRECTED
AND HORIZONTALLY
TAPED MEASUREMENTS

ROLAND W. ANDERSON
COUNTY SURVEYOR
ANOKA COUNTY, MINNESOTA

N¹/₄ Cor. Sec. 4 - T32 - R25

Set Red + White Iron pipe

Found small iron pipe during area resurvey

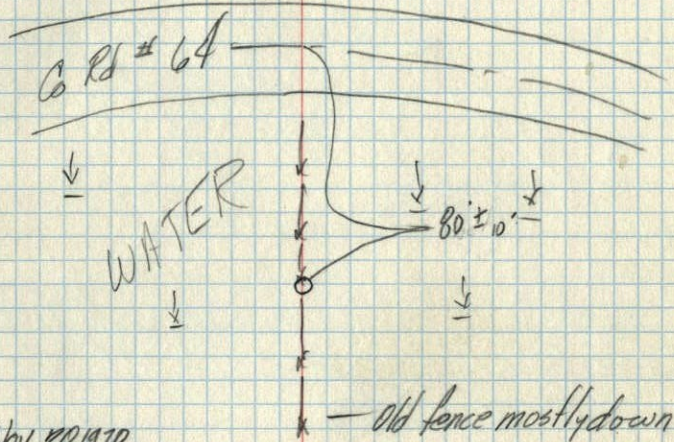

Nov. 20, 1970

M. D. Anderson
H. J. Larson
W. Westlander

temp. 30°
tape #1 ✓