

# CERTIFICATE OF LOCATION OF GOVERNMENT CORNER

County of Anoka

State of Minnesota

WEST 1/16 Corner of Sec. 10 Township 32 Range 25  
OF THE NW 1/4

I hereby certify that on the 4 day of APRIL, 1961, I found the described corner which was evidenced by 1 1/2" IRON PIPE

and I further certify that to perpetuate the location of said corner, I did, at the exact location thereof, place a permanent marker consisting of 1 1/2" IRON PIPE

which reference or witness monuments are located in the manner following:

Note: 11/2" iron pipe set in 1961

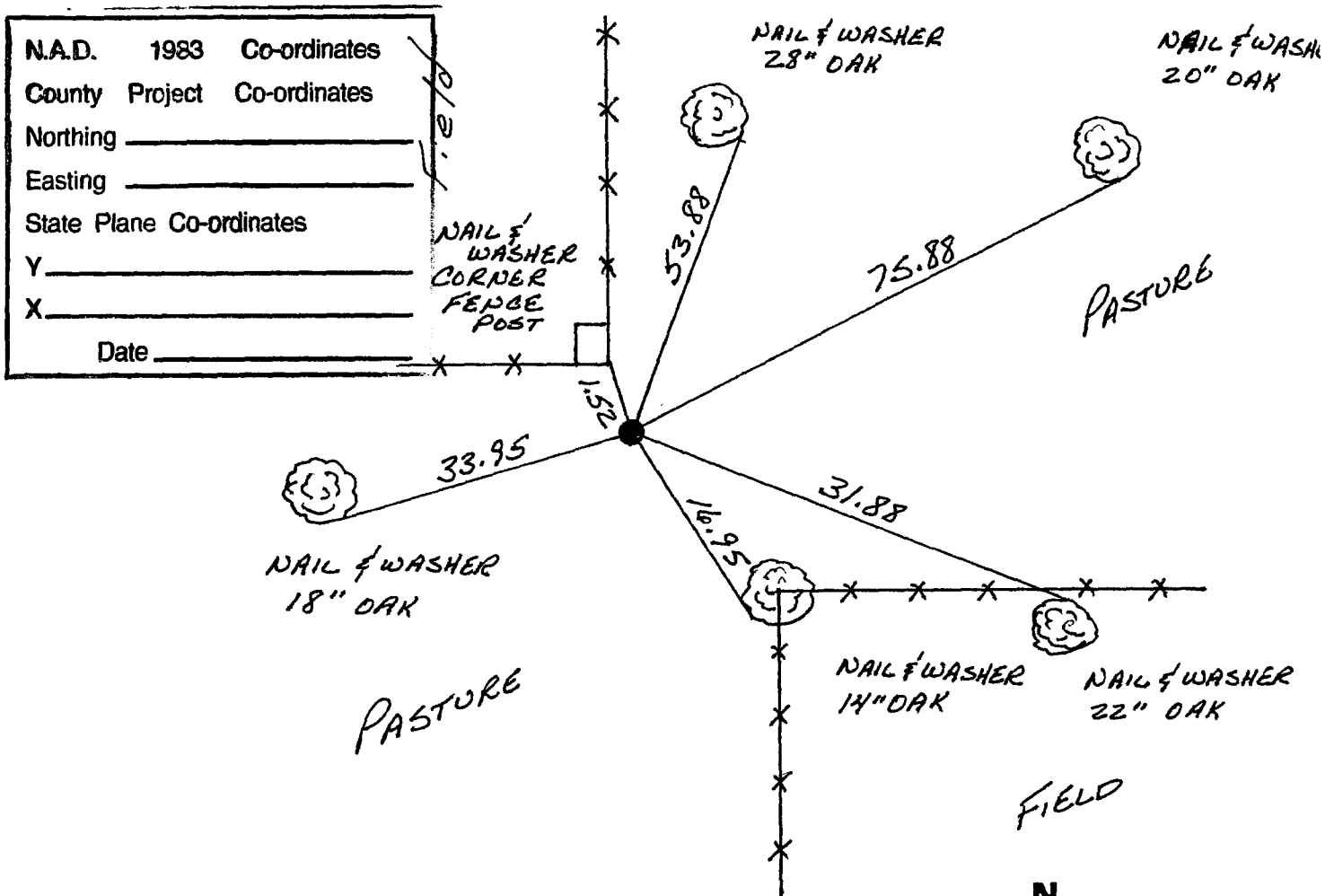

|                          |              |  |
|--------------------------|--------------|--|
| N.A.D. 1983              | Co-ordinates |  |
| County Project           | Co-ordinates |  |
| Northing                 | _____        |  |
| Easting                  | _____        |  |
| State Plane Co-ordinates |              |  |
| Y                        | _____        |  |
| X                        | _____        |  |
| Date                     | _____        |  |

| Revised date | Revised date | Revised date |
|--------------|--------------|--------------|
| 8-11-82      |              |              |
| 7-31-85      |              |              |
| 7-7-88       |              |              |
|              |              |              |
|              |              |              |
|              |              |              |
|              |              |              |

