

~~XXXXXXXXXXXX~~

Ramsey

Page No. 109

CERTIFICATE OF LOCATION OF GOVERNMENT CORNER

County of Anoka

State of Minnesota

CENTER Corner of Sec. 27 Township 32 Range 25

I hereby certify that on the 5 day of JANUARY, 1961, I found the described corner which was evidenced by 2" IRON PIPE

and I further certify that to perpetuate the location of said corner, I did, at the exact location thereof, place a permanent marker consisting of SAME

which reference or witness monuments are located in the manner following:

12-18-2020

JS AV

UNABLE TO FIND

(SEARCH COORD'S?)

NO N+W

NAIL & WASHER
10" QUAD OAK

NO N+W
NAIL & WASHER
18" TRID OAK

NAIL & WASHER
10" OAK

GONE

TREES HAVE
BEEN CLEAR CUT

COUNTY ROAD #116

1/18/23 JS
USED CALC'D
COORD'S TO
LOOK FOR I.P.

NAIL & WASHER
12" OAK

GONE

NAIL & WASHER
12" OAK

GONE



140.81

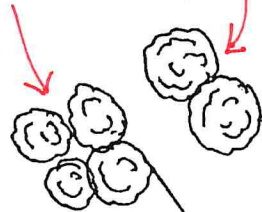

63.04

59.36

58.47

6'±

NO I.P. FD

EXCAVATED
POND

CALC ONLY

N: 172457.3268

E: 455458.8475

PARKING LOT

FENCES ARE OLD
AND MOSTLY DOWN

4' RETAINING WALL

200'±

Revised date Revised date Revised date

6-30-69		
7-8-76		
6-25-79		
8-12-82		
7-26-85		
6-28-88		

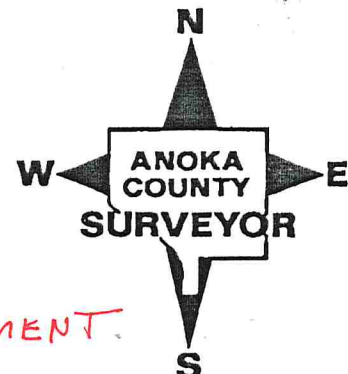

NO MONUMENT