

CERTIFICATE OF LOCATION OF GOVERNMENT CORNER

County of Anoka

State of Minnesota

SOUTH SIXTEEN Corner of Sec. 36 Township 32 Range 25
OF S.E. QTR.

I hereby certify that on the 26 day of JUNE, 1969, I found the described corner which was evidenced by R.R. SPIKE

and I further certify that to perpetuate the location of said corner, I did, at the exact location thereof, place a permanent marker consisting of CLUSTER OF 4
MISC. IRONS TIES TAKEN TO R.R. SPIKE

which reference or witness monuments are located in the manner following:

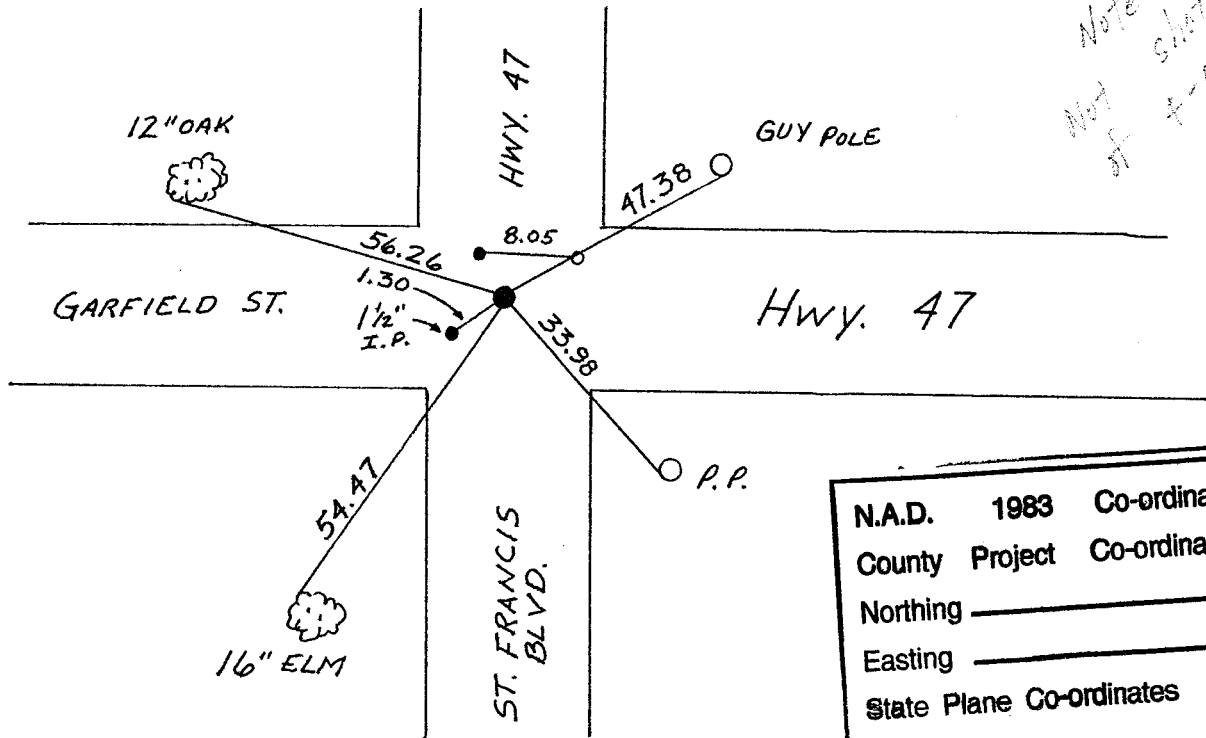

Note: Not shot as of 4-5-01

N.A.D.	1983	Co-ordinates
County	Project	Co-ordinates
Northing		_____
Easting		_____
State Plane Co-ordinates		
Y		_____
X		_____
Date		_____

Revised date	Revised date	Revised date
8-17-82		
7-17-85		
6-29-88		

