

CERTIFICATE OF LOCATION OF GOVERNMENT CORNER

County of Anoka

State of Minnesota

Witness Corner of Sec. 29 Township 34 Range 24
 (On east line of NE 1/4)

On the 21st day of November, 1963, the described corner was evidenced by area resurvey

and to perpetuate the location of said corner, at the exact location thereof, a permanent marker was placed consisting of a cast iron monument (up 0.1') with a sign and post on the north side

AND on the 4-8-14 day of JS SH, TAPED, said permanent marker was

Updated reference ties are as shown below. UNABLE TO VES.

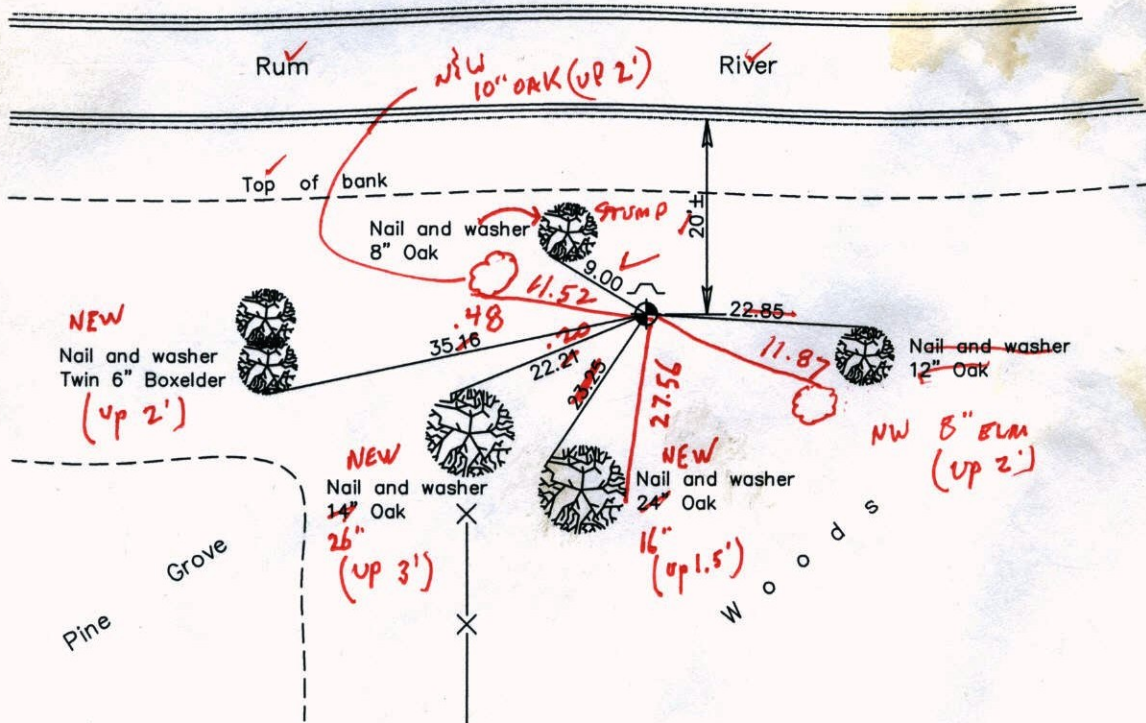
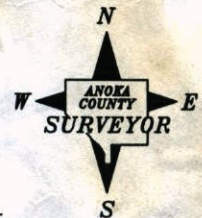

Revised date
8/01/84
6/15/87
7/17/97

N.A.D. 1983 Coordinates (1996 Adjustment)	
County Project Coordinates	
Northing	<u>237814.6655</u>
Easting	<u>479259.9101</u>
Date	<u>4/24/03</u>

I hereby certify that this United States public land survey monument record is correct and complete to the best of my knowledge and belief.

_____ Date _____

_____, Anoka County Surveyor

Minnesota License Number _____

CERTIFICATE OF LOCATION OF GOVERNMENT CORNER

County of Anoka

State of Minnesota

Witness Corner of Sec. 29 Township 34 Range 24
 (On east line of NE 1/4)

On the 21st day of November, 1963, the described corner was evidenced by area resurvey

and to perpetuate the location of said corner, at the exact location thereof, a permanent marker was placed consisting of a cast iron monument (up 0.1') with a sign and post on the north side

AND on the ___ day of _____, _____, said permanent marker was _____

Updated reference ties are as shown below.

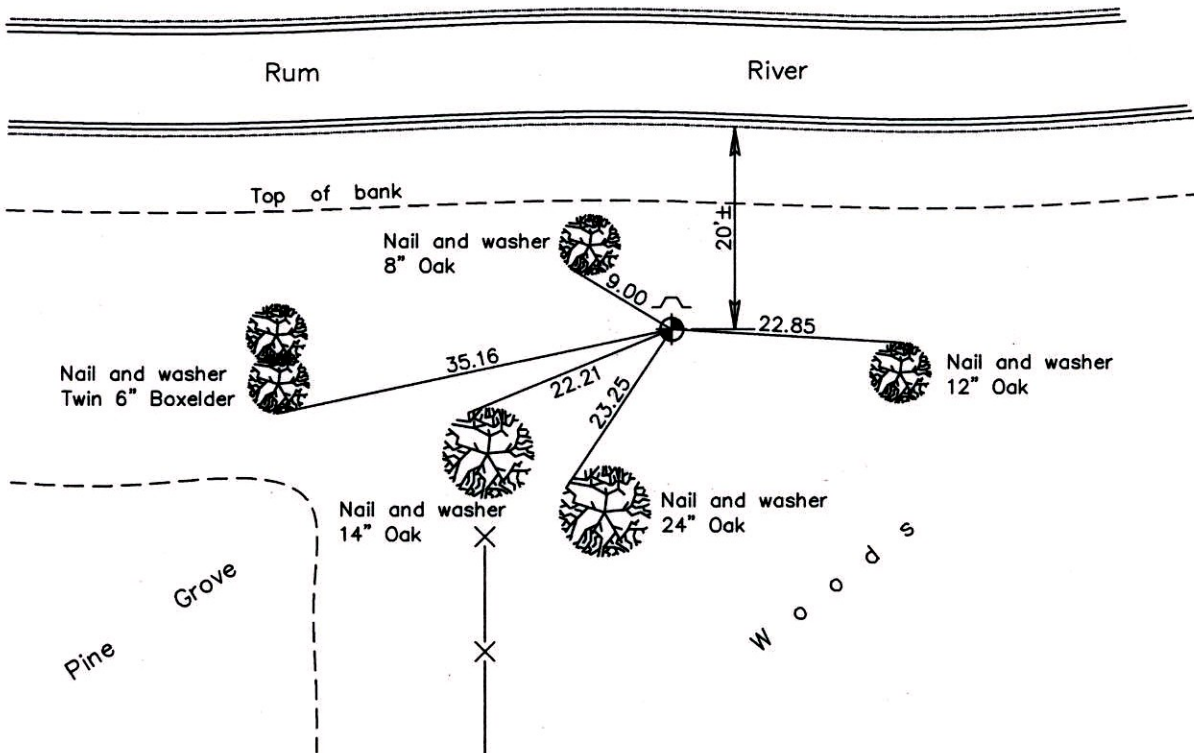

Revised date
8/01/84
6/15/87
7/17/97

N.A.D. 1983 Coordinates (1996 Adjustment)	
County Project Coordinates	
Northing	<u>237814.6655</u>
Easting	<u>479259.9101</u>
Date	<u>4/24/03</u>

I hereby certify that this United States public land survey monument record is correct and complete to the best of my knowledge and belief.

_____ Date _____

_____, Anoka County Surveyor

Minnesota License Number _____

CERTIFICATE OF LOCATION OF GOVERNMENT CORNER

County of Anoka

State of Minnesota

WITNESS TO N.E. Corner of Sec. 29 Township 34 Range 24

I hereby certify that on the 21 day of Nov., 1963, I found the described corner which was evidenced by RESURVEY

and I further certify that to perpetuate the location of said corner, I did, at the exact location thereof, place a permanent marker consisting of CAST IRON MON.
SIGN & POST ON NORTH SIDE

which reference or witness monuments are located in the manner following:

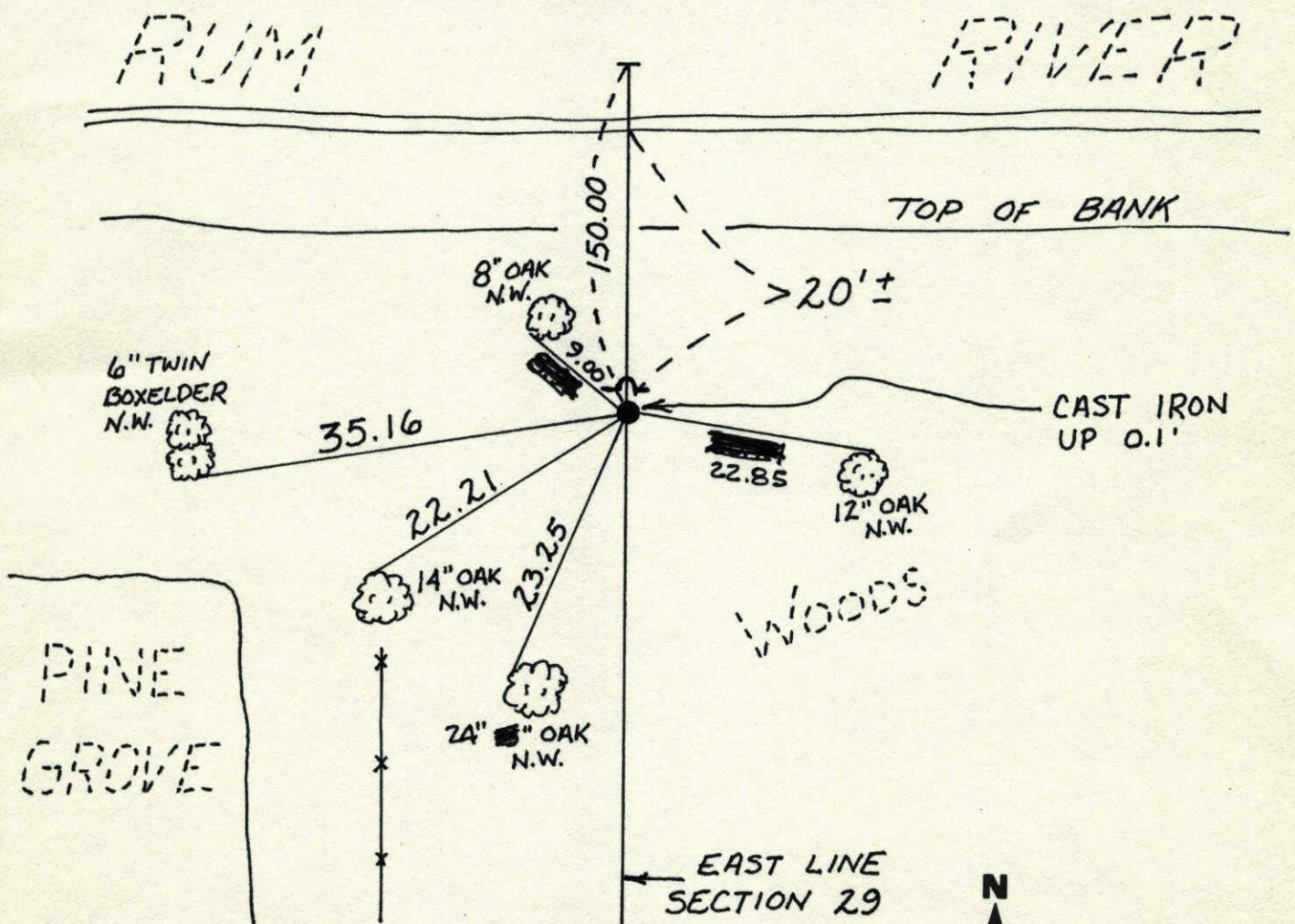

Revised date	Revised date	Revised date
8-1-84		
6-15-87		
7-17-97		

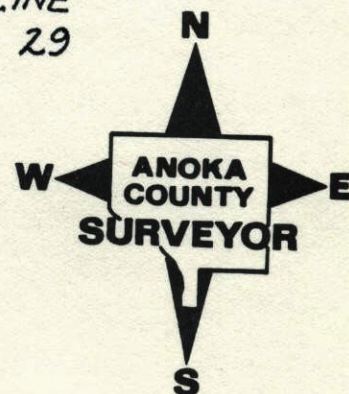

8-1-84

10

Witness to NE Cor. Sec. 29, T34, R24

Set Cast Iron Monument From Resurvey.

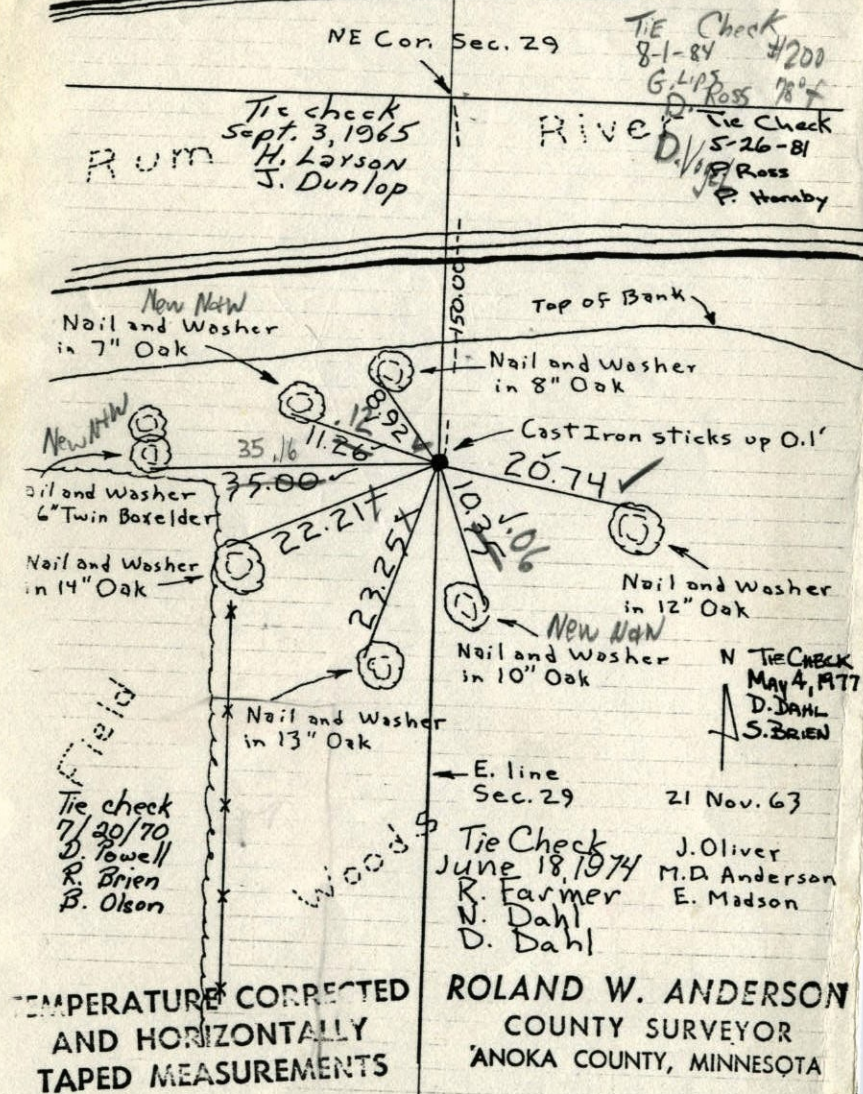

10

Witness to NE Cor. Sec. 29, T34, R24

Set Cast Iron Monument From Resurvey.

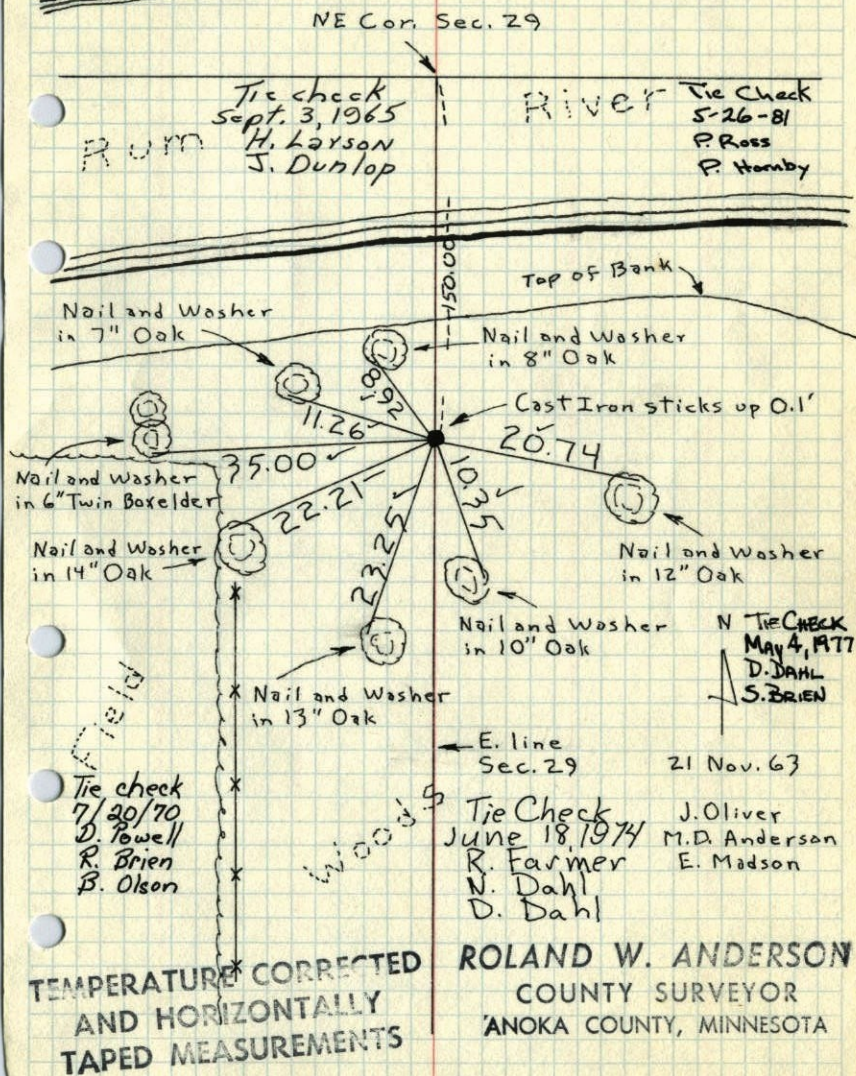

Witness to NE Cor. Sec. 29, T34, R24
Set Cast Iron Monument From Resurvey.

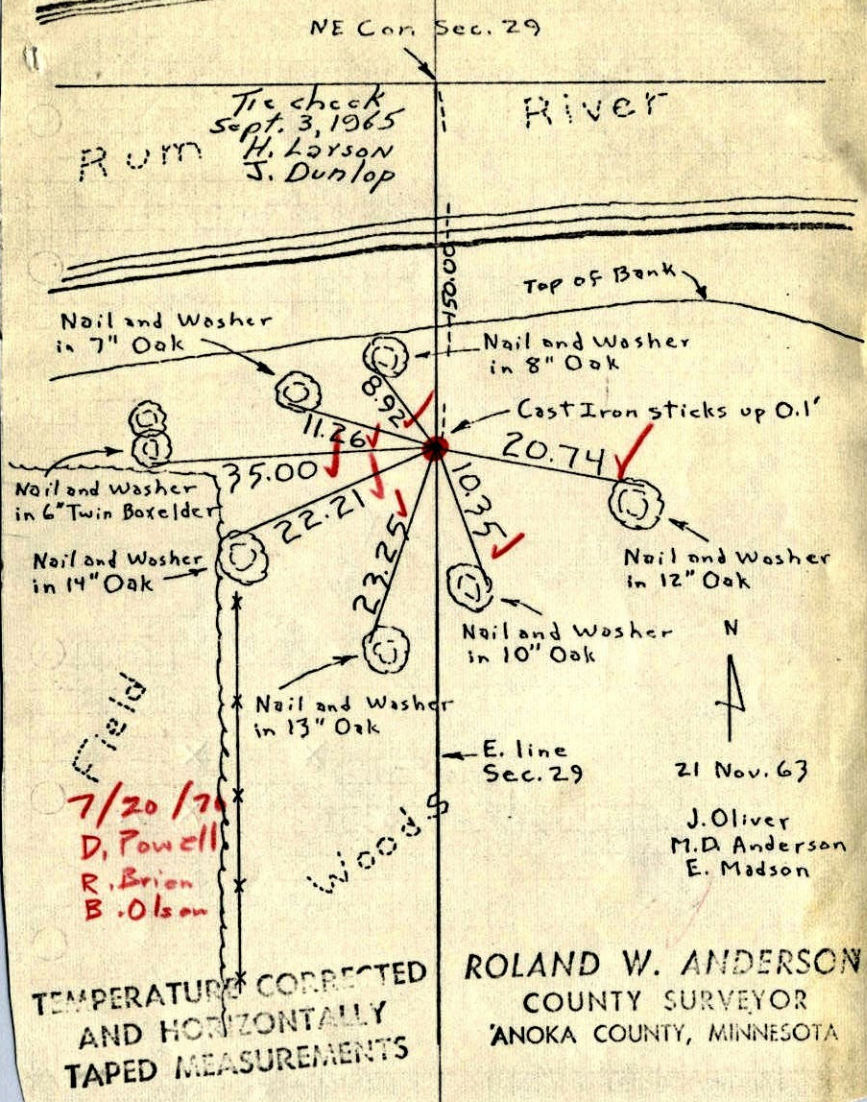

Witness to NE Cor. Sec. 29, T34, R24
Set Cast Iron Monument From Resurvey.

