

# CERTIFICATE OF LOCATION OF GOVERNMENT CORNER

County of Anoka

State of Minnesota

Witness Corner of Sec. 29 Township 34 Range 24  
 (On north line of NE 1/4)

On the 21st day of November, 1963, the described corner was evidenced by area resurvey

and to perpetuate the location of said corner, at the exact location thereof, a permanent marker was placed consisting of a cast iron monument w/ SIGN ? POST ON N. SIDE FACING SOUTH

AND on the \_\_\_ day of \_\_\_\_\_, \_\_\_\_\_, said permanent marker was \_\_\_\_\_

Updated reference ties are as shown below.

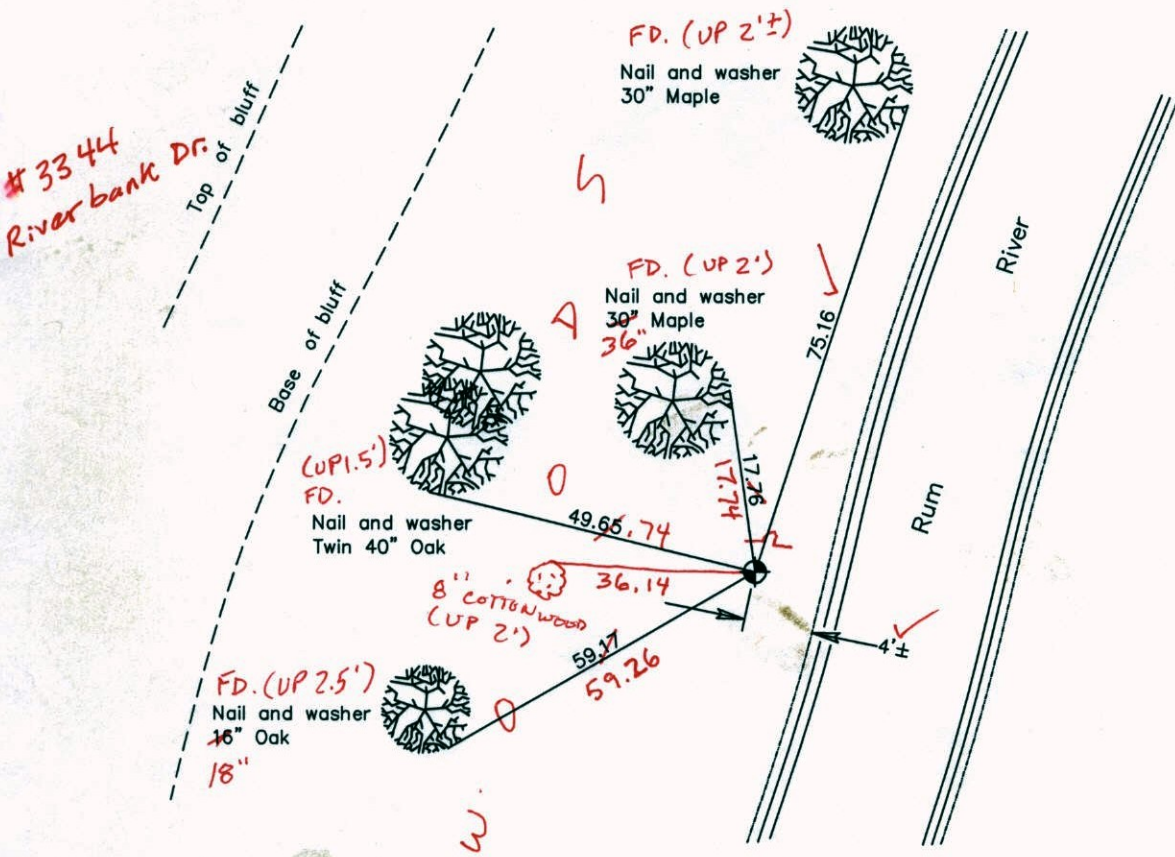

# 3344  
River bank Dr.

3-26-14  
BK-55  
TAPED

Revised date
6/16/87
7/17/92
7/28/97

N.A.D. 1983 Coordinates (1996 Adjustment)	
County Project Coordinates	
Northing	<u>237966.4684</u>
Easting	<u>478635.0803</u>
Date	<u>4/15/03</u>

I hereby certify that this United States public land survey monument record is correct and complete to the best of my knowledge and belief.

\_\_\_\_\_ Date \_\_\_\_\_

\_\_\_\_\_, Anoka County Surveyor

Minnesota License Number \_\_\_\_\_

# CERTIFICATE OF LOCATION OF GOVERNMENT CORNER

County of Anoka

State of Minnesota

Witness Corner of Sec. 29 Township 34 Range 24  
 (On north line of NE 1/4)

On the 21st day of November, 1963, the described corner was evidenced by area resurvey

and to perpetuate the location of said corner, at the exact location thereof, a permanent marker was placed consisting of a cast iron monument

AND on the \_\_\_ day of \_\_\_\_\_, \_\_\_\_\_, said permanent marker was \_\_\_\_\_

Updated reference ties are as shown below.

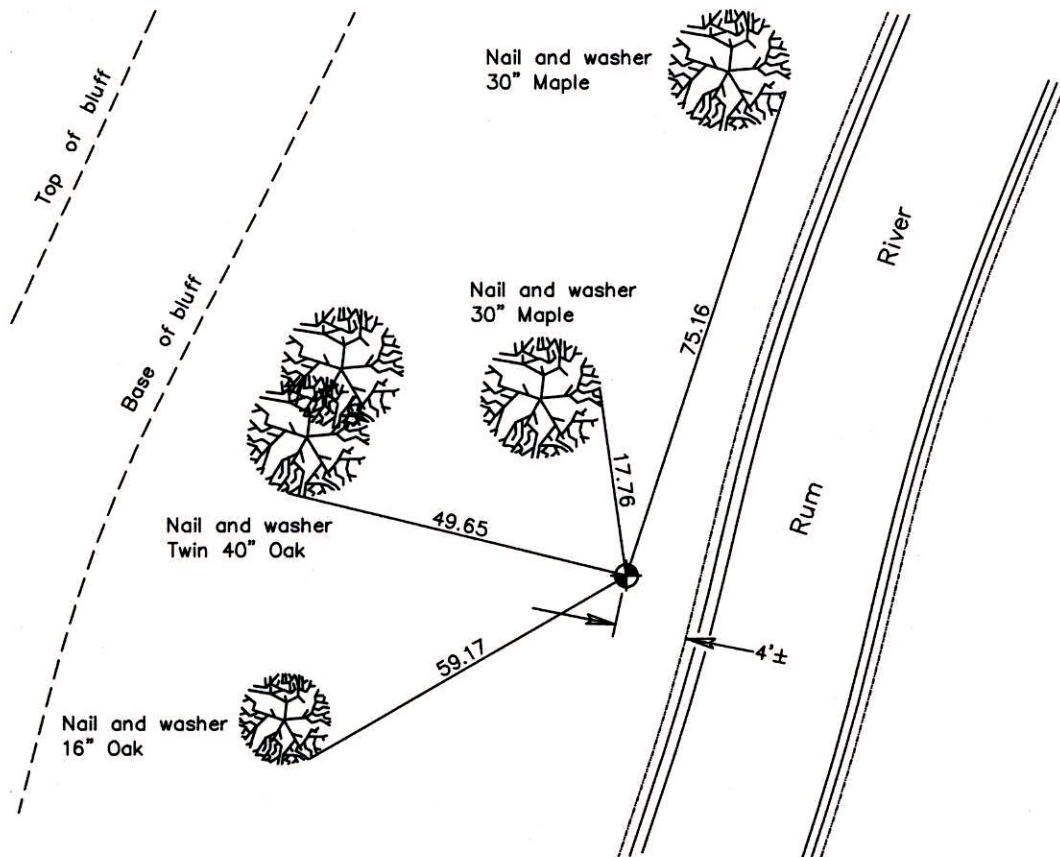

Revised date
6/16/87
7/17/92
7/28/97

N.A.D. 1983 Coordinates (1996 Adjustment)	
County Project Coordinates	
Northing	<u>237966.4684</u>
Easting	<u>478635.0803</u>
Date	<u>4/15/03</u>

I hereby certify that this United States public land survey monument record is correct and complete to the best of my knowledge and belief.

\_\_\_\_\_ Date \_\_\_\_\_

\_\_\_\_\_, Anoka County Surveyor

Minnesota License Number \_\_\_\_\_

# CERTIFICATE OF LOCATION OF GOVERNMENT CORNER

County of Anoka

State of Minnesota

WITNESS TO

NORTHEAST Corner of Sec. 29 Township 34 Range 24

I hereby certify that on the 21<sup>st</sup> day of NOVEMBER, 1963, I found the described corner which was evidenced by AREA RESURVEY

and I further certify that to perpetuate the location of said corner, I did, at the exact location thereof, place a permanent marker consisting of CAST IRON MONUMENT

which reference or witness monuments are located in the manner following:

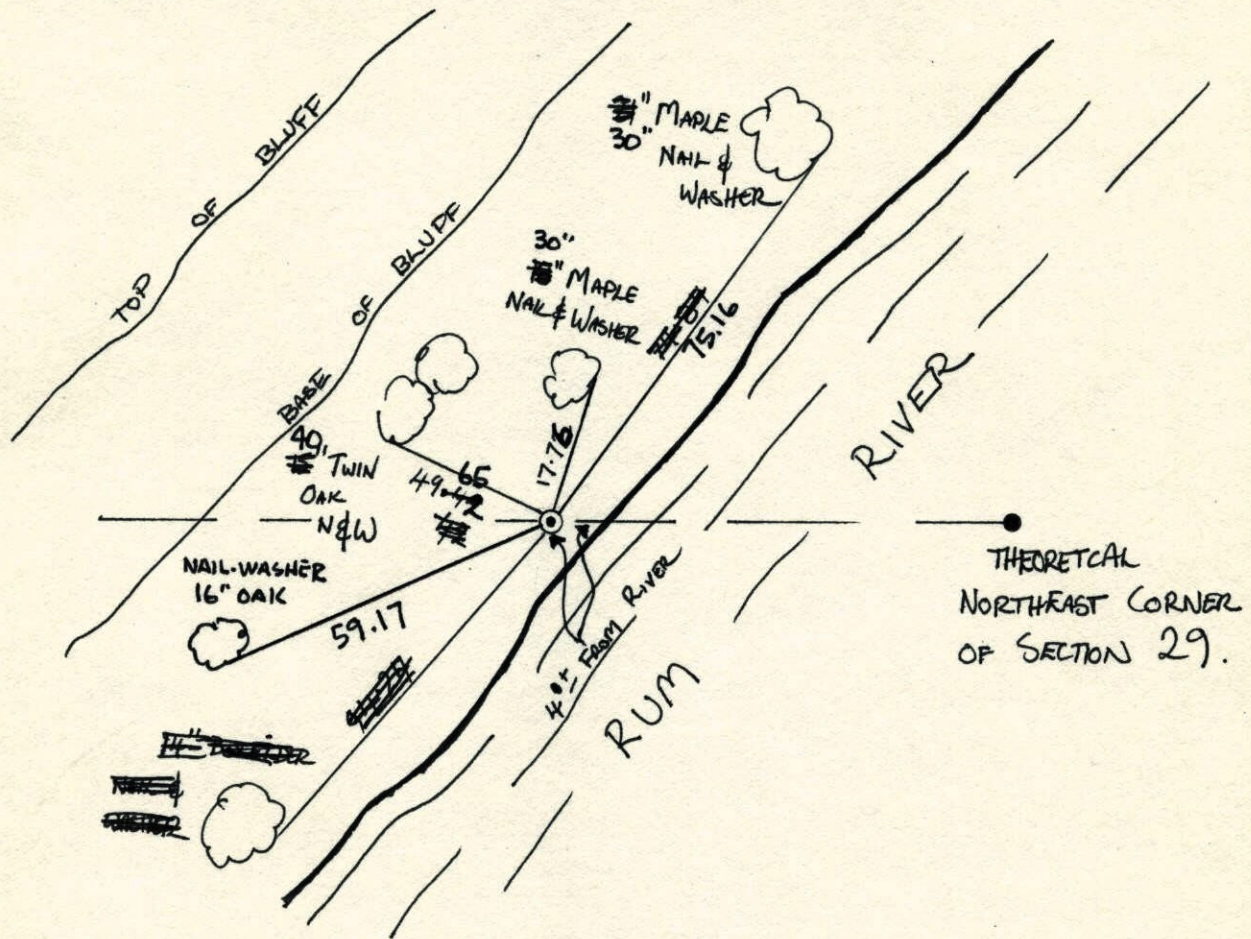

Revised date	Revised date	Revised date
6-16-87		
7-17-92		
7-28-97		

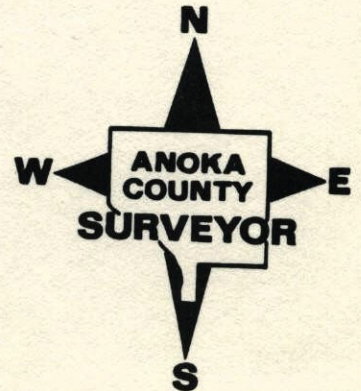

8-1-84

//

Witness to NE Cor. Sec. 29, T34, R24

Set Cast Iron Monument from Resurvey.

(1) Nails and Washers in tie trees. Down 0.1<sup>2</sup>

TIE Check

8-1-84  
G. Lips 784  
D. Ross #200  
D. Vogel

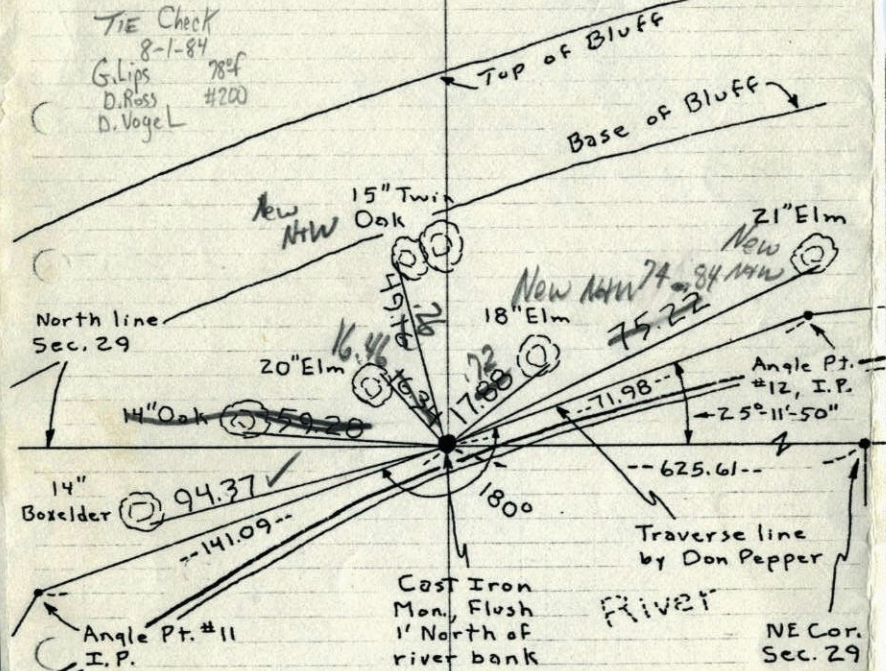

RUM



21 Nov. 63  
J. Oliver  
M.D. Anderson  
E. Madson

Tie Check  
June 10, 1974  
R. Farmer  
N. Dahl  
D. Dahl

TIE CHECK  
8-20-80  
B. STEPHENS  
P. ROSS  
P. HORNBY

Tie check  
Sept. 2, 1965  
H. Larson  
J. Dunlop  
Tie check  
7/20/70  
D. Powell  
R. Brien  
B. Olson

TIE CHECK  
MAY 4, 1977  
D. DAHL  
S. BRIEN

TEMPERATURE CORRECTED  
AND HORIZONTALLY  
TAPED MEASUREMENTS

ROLAND W. ANDERSON  
COUNTY SURVEYOR  
ANOKA COUNTY, MINNESOTA

//

Witness to NE Cor. Sec. 29, T34, R24

Set Cast Iron Monument from Resurvey.

(1) Nails and Washers in tie trees. Down 0.1<sup>2</sup>

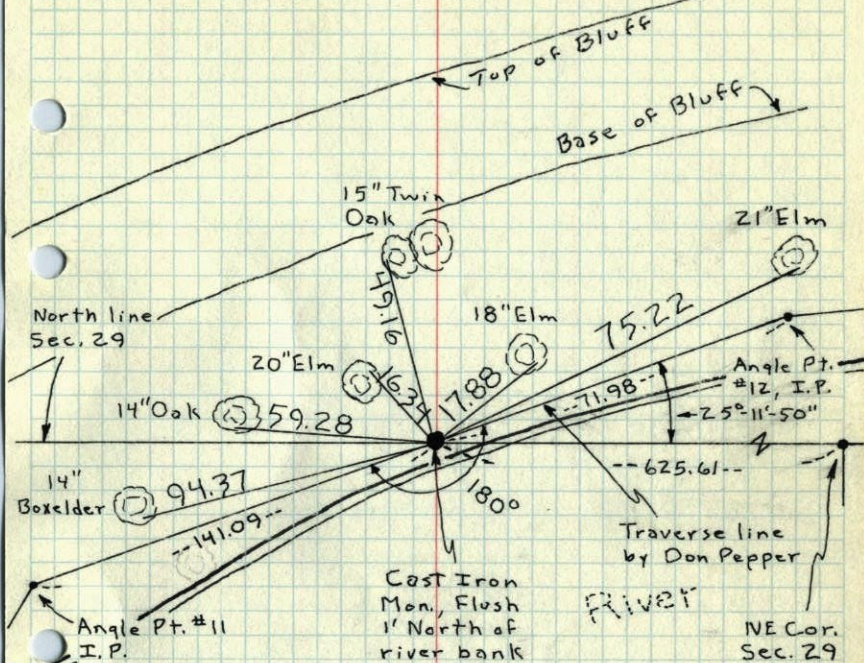

RUM

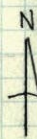

21 Nov. 63  
J. Oliver  
M.D. Anderson  
E. Madson

Tie Check  
June 10, 1974  
R. Farmer  
N. Dahl  
D. Dahl

TIE CHECK  
8-20-80  
B. STEPHENS  
P. ROSS  
P. HORNBY

Tie check  
Sept. 2, 1965  
H. Larson  
J. Dunlop  
Tie check  
7/20/70  
D. Powell  
R. Brien  
B. Olson

TIE CHECK  
MAY 4, 1977  
D. DAHL  
S. BRIEN

TEMPERATURE CORRECTED  
AND HORIZONTALLY  
TAPED MEASUREMENTS

ROLAND W. ANDERSON  
COUNTY SURVEYOR  
ANOKA COUNTY, MINNESOTA

Witness to NE Cor. Sec. 29, T34, R24

Set Cast Iron Monument From Resurvey.

Nails and Washers in tie trees. Down 0.1 ±.

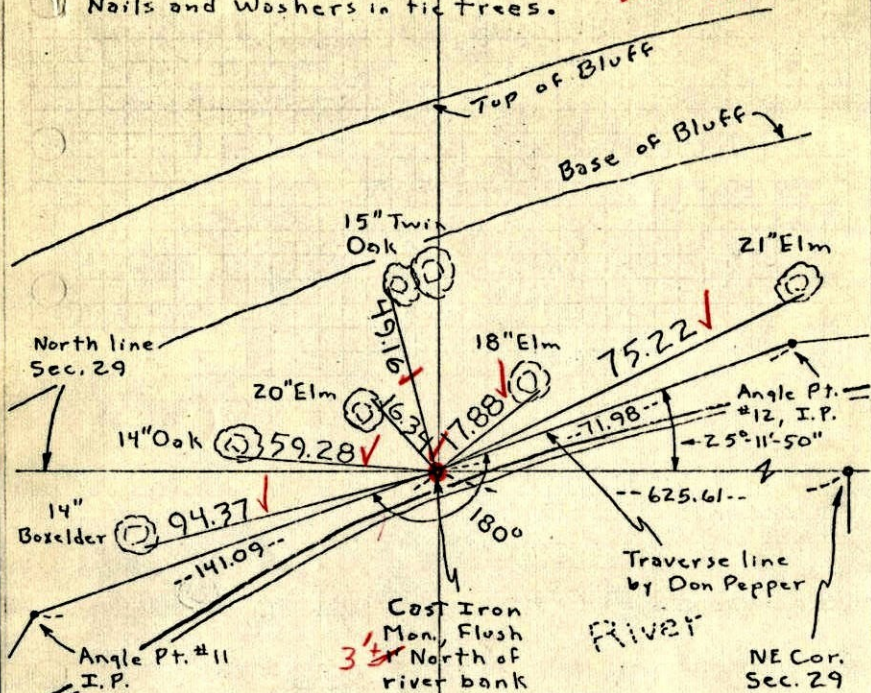

Rum  
N  
21 Nov. 63  
J. Oliver  
M.D. Anderson  
E. Madson

Tie check  
Sept. 2, 1965  
H. Larson  
J. Dunlop

7/20/70  
D. Powell  
R. Brien  
B. Olson

TEMPERATURE CORRECTED  
AND HORIZONTALLY  
TAPED MEASUREMENTS

ROLAND W. ANDERSON  
COUNTY SURVEYOR  
ANOKA COUNTY, MINNESOTA

Witness Cor. on No. Line NE 1/4 Sec. 29, T34, R24

Set Cast Iron Monument From Resurvey.

N 21 Nov. 63  
430 #2  
J. Oliver  
M.D. Anderson  
E. Madson

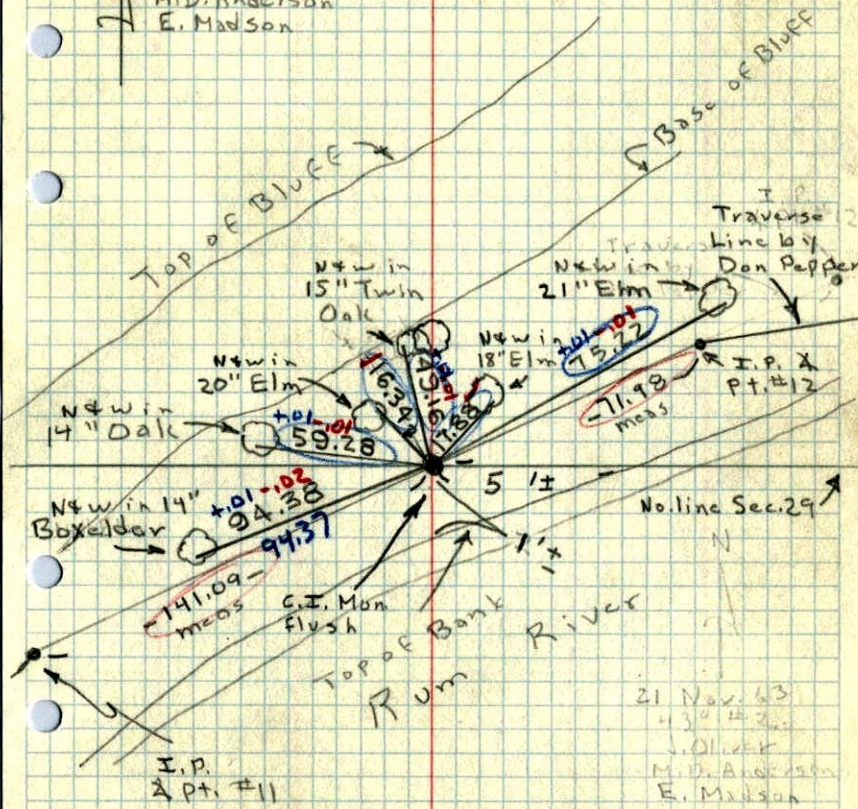

Rum  
N  
21 Nov. 63  
J. Oliver  
M.D. Anderson  
E. Madson

Tie check  
Sept. 2, 1965  
H. Larson  
J. Dunlop

TEMPERATURE CORRECTED  
AND HORIZONTALLY  
TAPED MEASUREMENTS

ROLAND W. ANDERSON  
COUNTY SURVEYOR  
ANOKA COUNTY, MINNESOTA