

# CERTIFICATE OF LOCATION OF GOVERNMENT CORNER

County of Anoka

State of Minnesota

## North 1/4 Corner of Sec. 29 Township 34 Range 24

On the 2nd day of April, 1965, the described corner was evidenced by a 1" iron pipe found by D. Pepper

and to perpetuate the location of said corner, at the exact location thereof, a permanent marker was placed consisting of a cast iron monument DOWN 1'±

AND on the \_\_\_ day of \_\_\_\_\_, \_\_\_\_\_, said permanent marker was \_\_\_\_\_

Updated reference ties are as shown below.

3/12/14  
JS SH  
SWING TIES  
(TOTAL STATION)

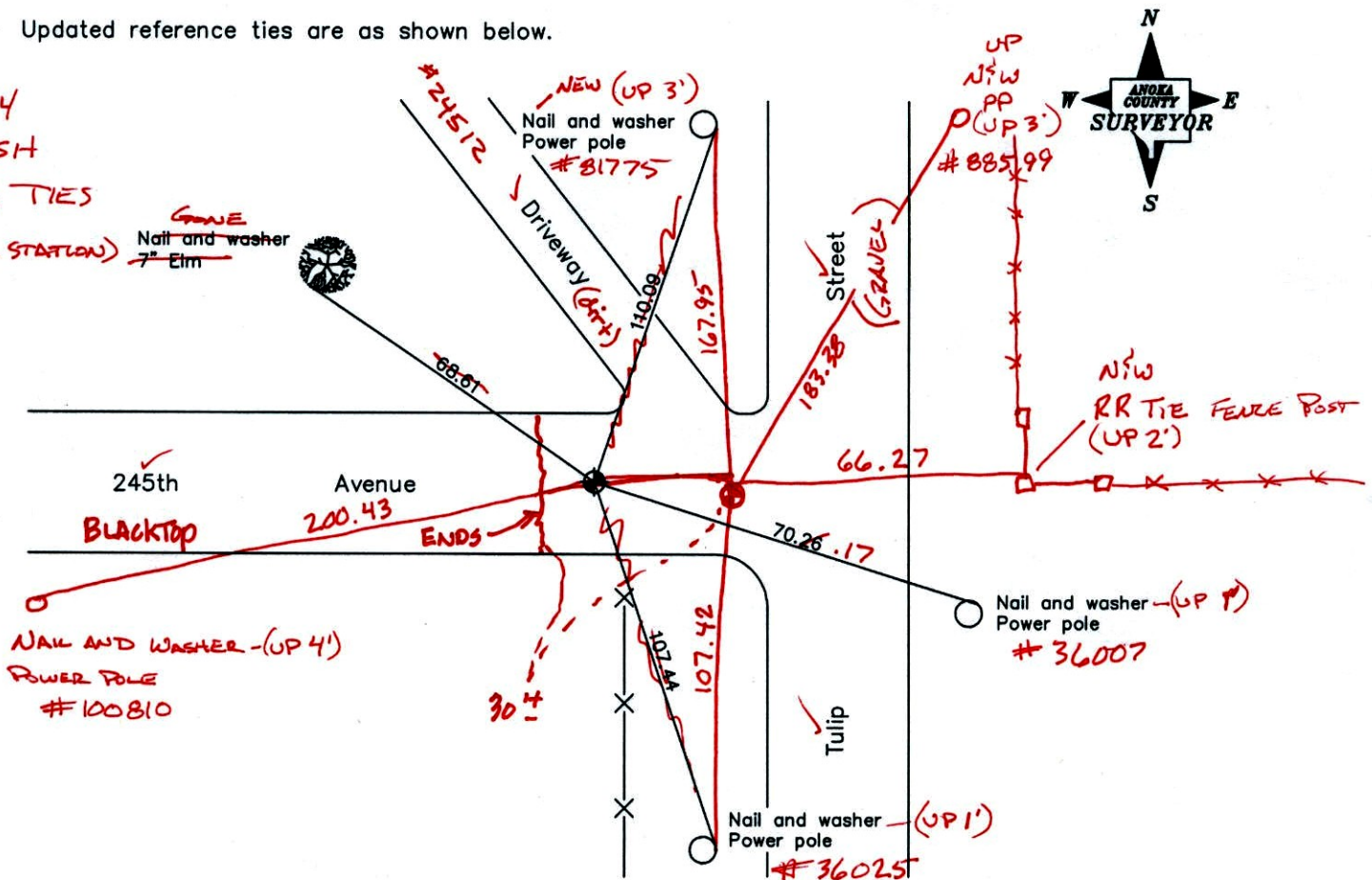

Revised date

6/16/87
7/17/92
7/15/97

N.A.D. 1983 Coordinates (1996 Adjustment)

County Project Coordinates	
Northing	<u>237973.1107</u>
Easting	<u>476712.9915</u>
Date	<u>4/29/03</u>

N: 237973.1532  
E: 476712.9483

I hereby certify that this United States public land survey monument record is correct and complete to the best of my knowledge and belief.

\_\_\_\_\_, Anoka County Surveyor  
Minnesota License Number \_\_\_\_\_

VPS  
COORDS  
3DQ = 0.05

# CERTIFICATE OF LOCATION OF GOVERNMENT CORNER

County of Anoka

State of Minnesota

North 1/4 Corner of Sec. 29 Township 34 Range 24

On the 2nd day of April, 1965, the described corner was evidenced by a 1" iron pipe found by D. Pepper

and to perpetuate the location of said corner, at the exact location thereof, a permanent marker was placed consisting of a cast iron monument

AND on the \_\_\_ day of \_\_\_\_\_, \_\_\_\_\_, said permanent marker was \_\_\_\_\_

Updated reference ties are as shown below.

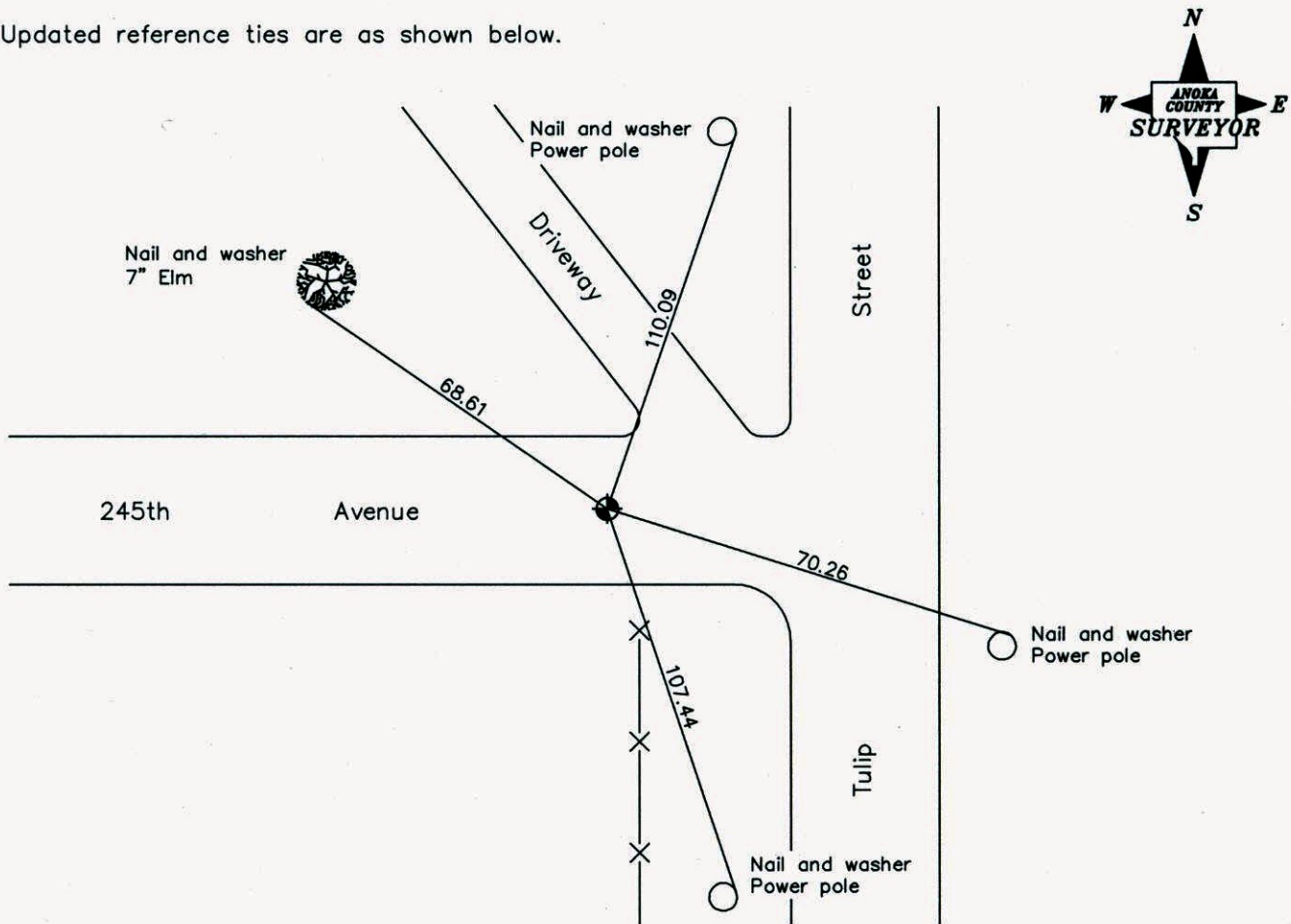

Revised date
6/16/87
7/17/92
7/15/97

N.A.D. 1983 Coordinates (1996 Adjustment)	
County Project Coordinates	
Northing	<u>237973.1107</u>
Easting	<u>476712.9915</u>
Date	<u>4/29/03</u>

I hereby certify that this United States public land survey monument record is correct and complete to the best of my knowledge and belief.

\_\_\_\_\_, Anoka County Surveyor

Minnesota License Number \_\_\_\_\_



# CERTIFICATE OF LOCATION OF GOVERNMENT CORNER

County of Anoka

State of Minnesota

North 1/4 Corner of Sec. 29 Township 34 Range 24

I hereby certify that on the 2 day of April, 1965, I found the described corner which was evidenced by 1" IRON FOUND BY D. PEPPER

and I further certify that to perpetuate the location of said corner, I did, at the exact location thereof, place a permanent marker consisting of cast iron monument

which reference or witness monuments are located in the manner following:

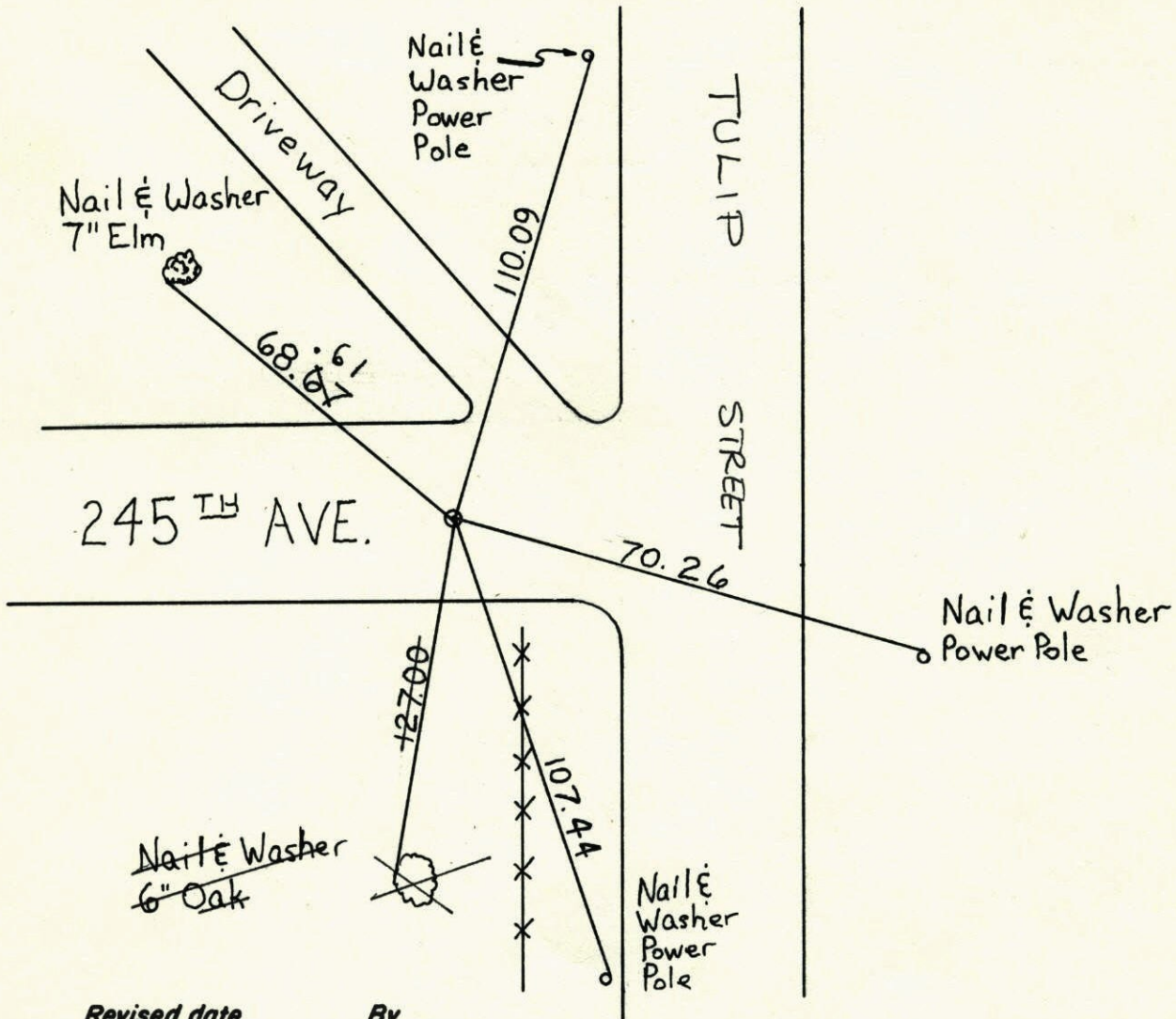

**Revised date**

TIE CHECK
9-1-65
TIE CHECK
6-18-74
TIE CHECK
5-3-77
TIE CHECK
8-20-80
TIE CHECK
7-26-84
TIE CHECK
6-16-87
7-17-92
7-15-97

**By**

J. Oliver
R. Farmer
D. Dahl
B. Stephens
G. Lips
D. Ross

Minnesota State Plane Coordinates  
South Zone

Y \_\_\_\_\_ X \_\_\_\_\_

County Surveyor \_\_\_\_\_

Date \_\_\_\_\_

Registered Land Surveyor No. \_\_\_\_\_



7-26-84

12

N 1/4 Cor. Sec. 29 T. 34 R. 24

1" IRON PIPE DOWN 0.5' FOUND AND USED BY DON PEPPER

\* REPLACED OLD CAST IRON BECAUSE IT WAS 3.0' DEEP - CAST IRON (NEW) DOWN 0.5' ±

6-18-74  
R. FARMER  
N. DAHL  
D. DAHL

TIE CHECK  
MAY 3, 1977  
D. DAHL  
S. BRIEN

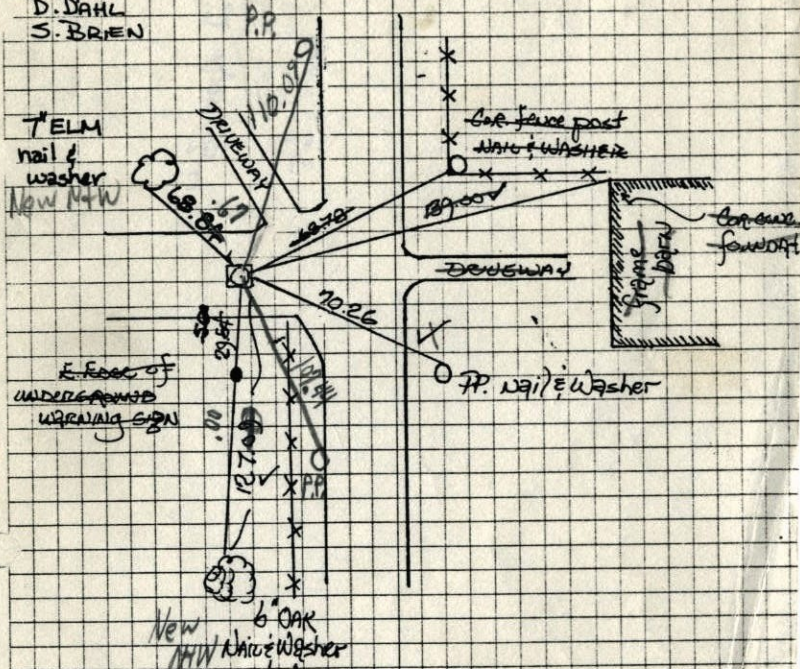

TIE CHECK  
7-26-84  
G. LIPS  
D. ROSS  
D. NOGEL

TIE CHECK  
8-20-80  
B. STEPHENS  
P. ROSS  
P. HORNBY

TEMPERATURE CORRECTED  
AND HORIZONTALLY  
TAPED MEASUREMENTS

ROLAND W. ANDERSON  
COUNTY SURVEYOR  
ANOKA COUNTY, MINNESOTA

12

N 1/4 Cor. Sec. 29 T. 34 R. 24

1" IRON PIPE DOWN 0.5' FOUND AND USED BY DON PEPPER

\* REPLACED OLD CAST IRON BECAUSE IT WAS 3.0' DEEP - CAST IRON (NEW) DOWN 0.5' ±

6-18-74  
R. FARMER  
N. DAHL  
D. DAHL

TIE CHECK  
MAY 3, 1977  
D. DAHL  
S. BRIEN

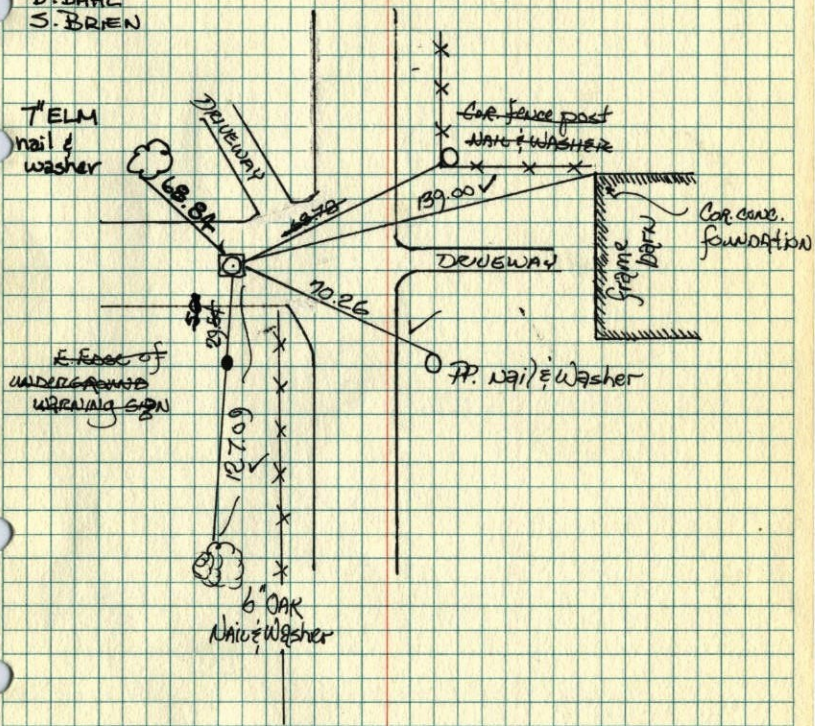

TIE CHECK  
8-20-80  
B. STEPHENS  
P. ROSS  
P. HORNBY

TEMPERATURE CORRECTED  
AND HORIZONTALLY  
TAPED MEASUREMENTS

ROLAND W. ANDERSON  
COUNTY SURVEYOR  
ANOKA COUNTY, MINNESOTA



Redraw

12

# N 1/4 Cor. Sec. 29-34-24

1" Iron pipe down 0.5'

Iron pipe found & used by Donn Pepper

{ N.C. Holium set C.I. in place }  
LOF I.P. Down 0.4'±.

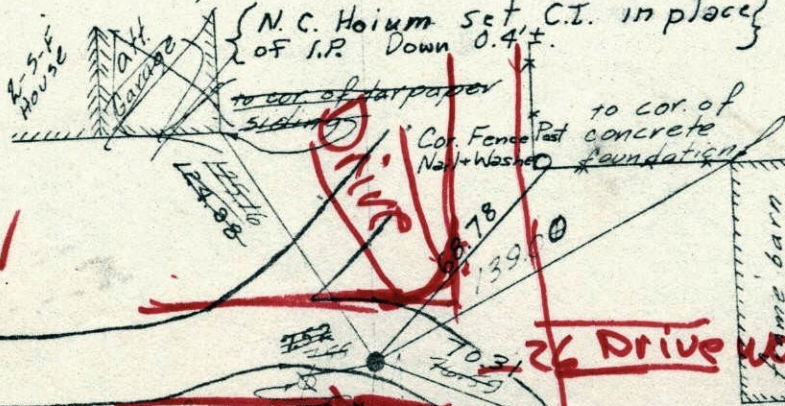

Replaced old cast  
 iron because it  
 was 3 ft deep  
 down 0.5 ft  
 June 18 74  
 R Farmer  
 RND

E. Edge of Under-ground warning

Tie check  
 Sept. 1 1965  
 H. Larson  
 J. Dunlop

Tie Check  
 June 30, 1970  
 P. Powell  
 R. Brien  
 W. Westlander

ROLAND W. ANDERSON  
 COUNTY SURVEYOR  
 ANOKA COUNTY, MINNESOTA

TEMPERATURE CORRECTED  
 AND HORIZONTALLY  
 TAPED MEASUREMENTS



N<sup>1</sup>/<sub>4</sub> Cor. Sec. 29-34-24

1" Iron pipe down 0.5'

Iron pipe found &amp; used by Donn Pepper

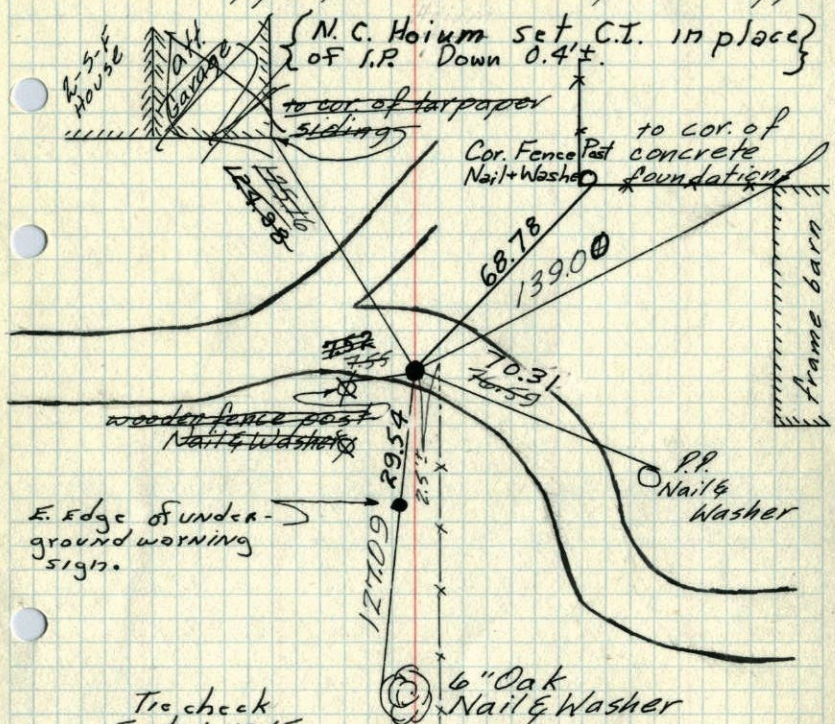

E. Edge of under-ground warning signs.

Tie check  
Sept. 1 1965  
H. Larson  
J. DunlopTie Check  
June 30, 1970  
D. Powell  
R. Brien  
W. WestlanderROLAND W. ANDERSON  
COUNTY SURVEYOR  
ANOKA COUNTY, MINNESOTATEMPERATURE CORRECTED  
AND HORIZONTALLY  
TAPED MEASUREMENTSN<sup>1</sup>/<sub>4</sub> Cor. Sec. 29-34-24

1" Iron pipe down 0.5'

Iron pipe found &amp; used by Donn Pepper

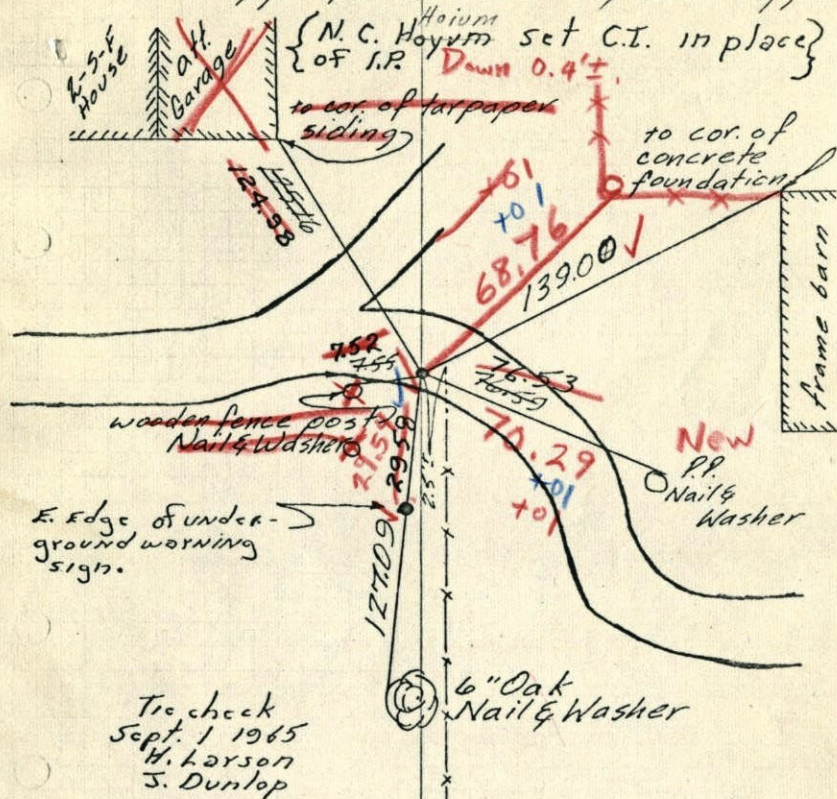

E. Edge of under-ground warning signs.

Tie check  
Sept. 1 1965  
H. Larson  
J. Dunlop6/30/70  
#10-860  
D. Powell  
R. Brien  
W. WestlanderROLAND W. ANDERSON  
COUNTY SURVEYOR  
ANOKA COUNTY, MINNESOTATEMPERATURE CORRECTED  
AND HORIZONTALLY  
TAPED MEASUREMENTS



5A  
N 1/4 Cor. Sec. 29-34-24

1" Iron pipe down 0.5'

Iron pipe found & used by Donn Pepper

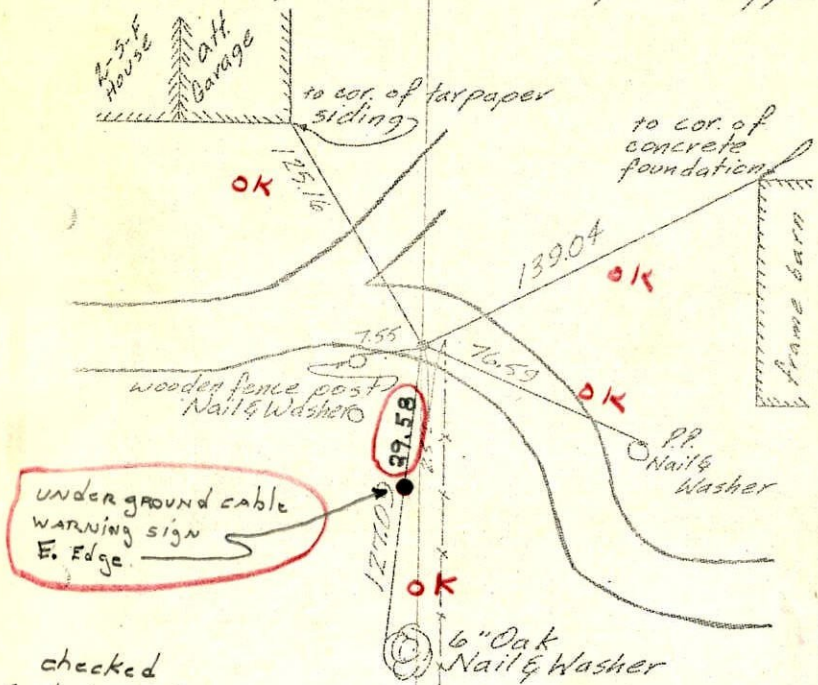

checked  
Sept. 1 1965  
Tape 1 65°  
H. Larson  
J. Dunlop

ROLAND W. ANDERSON  
COUNTY SURVEYOR  
ANOKA COUNTY, MINNESOTA

TEMPERATURE CORRECTED  
AND HORIZONTALLY  
TAPED MEASUREMENTS

Entered  
HL

N 1/4 Cor. Sec. 29, T 34, R 24

1" I. P. down 0.5' found and used by Donn Pepper.

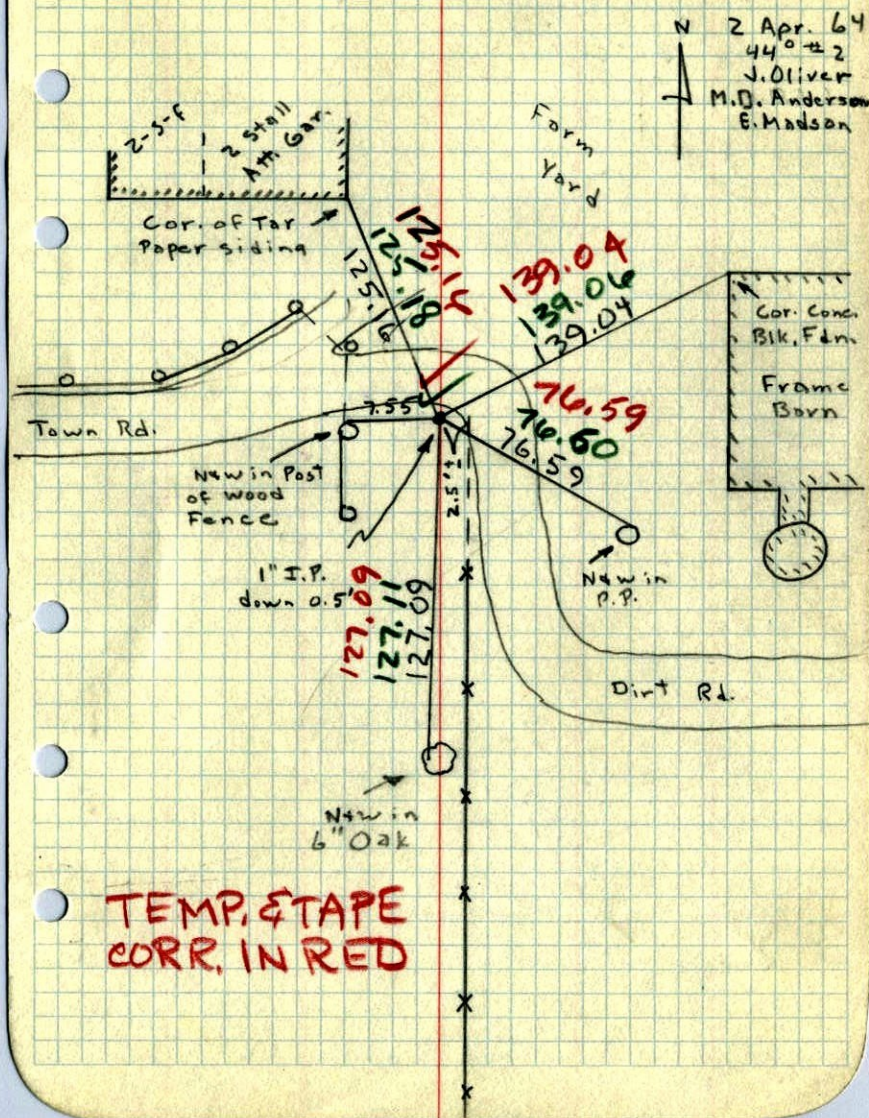

TEMP. & TAPE  
CORR. IN RED