

CERTIFICATE OF LOCATION OF GOVERNMENT CORNER

County of Anoka State of Minnesota

Northeast Corner of Sec. 30 Township 34 Range 24

On the 17th day of April, 1973, the described corner was evidenced by area resurvey

and to perpetuate the location of said corner, at the exact location thereof, a permanent marker was placed consisting of a cast iron monument (DOWN 0.05')

AND on the ___ day of _____, _____, said permanent marker was _____

Updated reference ties are as shown below.

3/12/14
JS SH
TOTAL STATION TIES

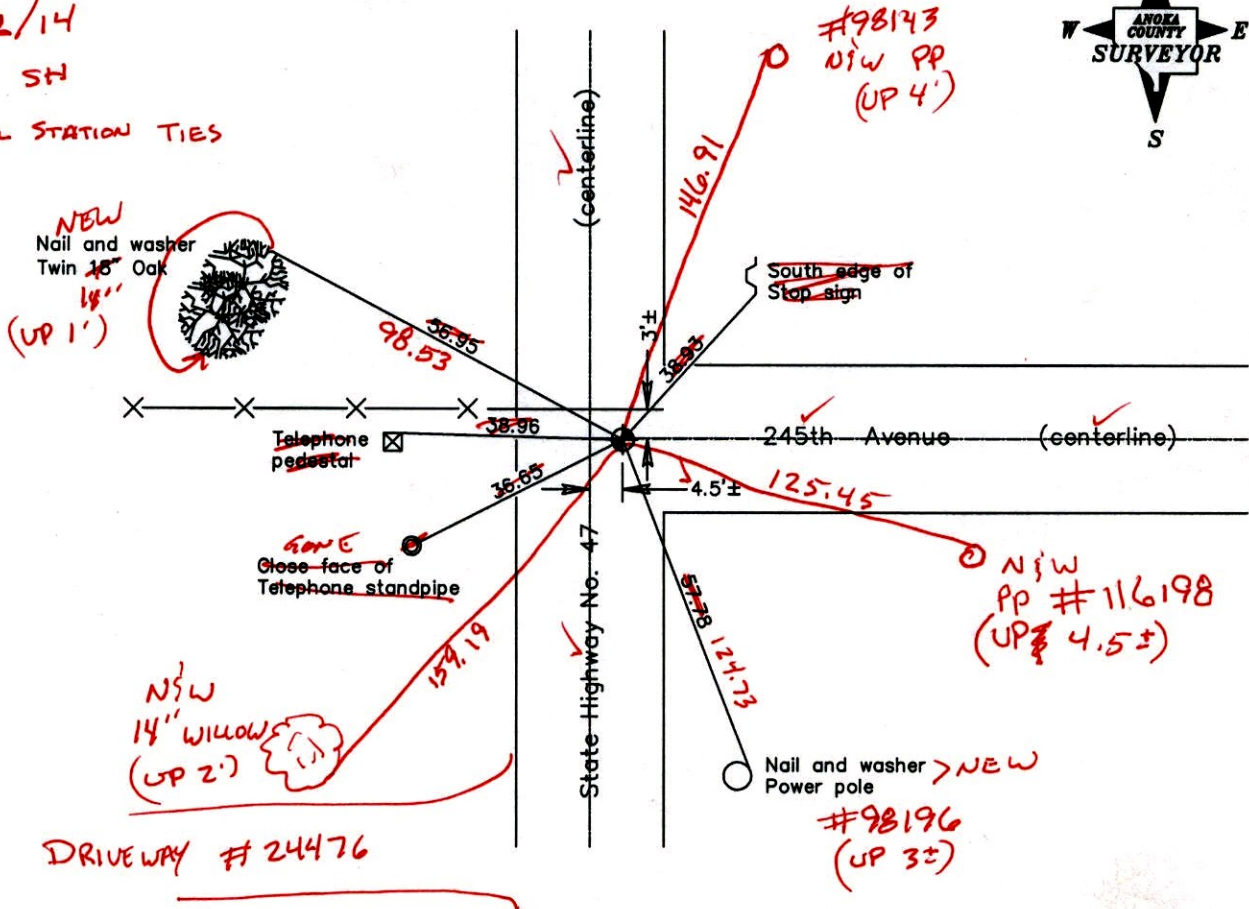

Revised date

6/11/87
7/17/92
7/16/97

N.A.D. 1983 Coordinates
(1996 Adjustment)

County Project Coordinates	
Northing	<u>237998.3962</u>
Easting	<u>474057.8484</u>
Date	<u>4/29/03</u>

I hereby certify that this United States public land survey monument record is correct and complete to the best of my knowledge and belief.

_____, Anoka County Surveyor
Minnesota License Number _____

VRS 3D QUAL: 0.04 N: 237998.4563

E: 474057.7774

CERTIFICATE OF LOCATION OF GOVERNMENT CORNER

County of Anoka

State of Minnesota

Northeast Corner of Sec. 30 Township 34 Range 24

On the 17th day of April, 1973, the described corner was evidenced by area resurvey

and to perpetuate the location of said corner, at the exact location thereof, a permanent marker was placed consisting of a cast iron monument

AND on the ___ day of _____, _____, said permanent marker was _____

Updated reference ties are as shown below.

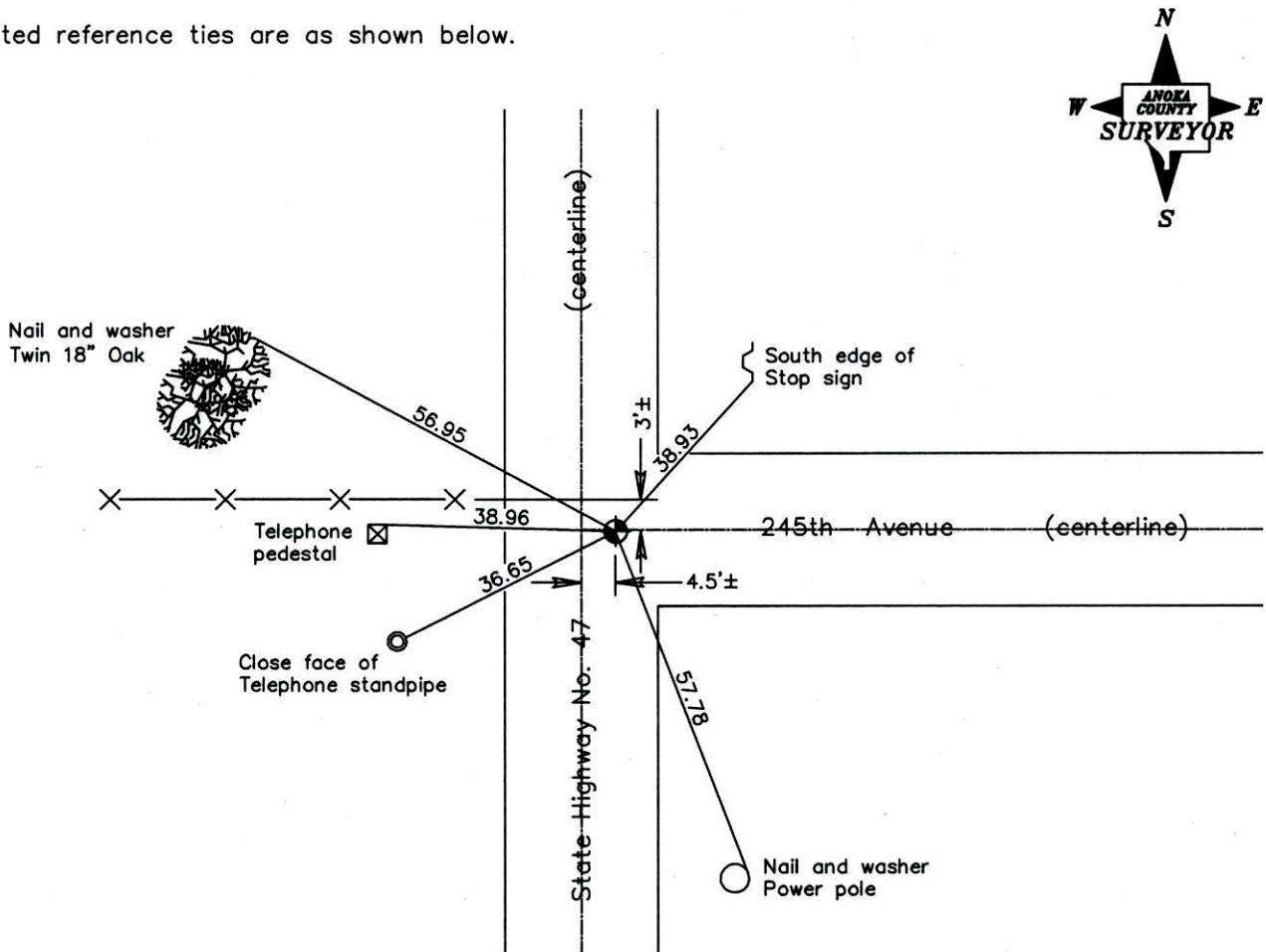

Revised date
6/11/87
7/17/92
7/16/97

N.A.D. 1983 Coordinates (1996 Adjustment)	
County Project Coordinates	
Northing	<u>237998.3962</u>
Easting	<u>474057.8484</u>
Date	<u>4/29/03</u>

I hereby certify that this United States public land survey monument record is correct and complete to the best of my knowledge and belief.

_____ Date _____

_____, Anoka County Surveyor

Minnesota License Number _____

CERTIFICATE OF LOCATION OF GOVERNMENT CORNER

County of Anoka State of Minnesota

NorthEast Corner of Sec. 30 Township 34 Range 24

I hereby certify that on the 17 day of April, 1973, I found the described corner which was evidenced by AREA RESURVEY

and I further certify that to perpetuate the location of said corner, I did, at the exact location thereof, place a permanent marker consisting of cast iron monument

which reference or witness monuments are located in the manner following:

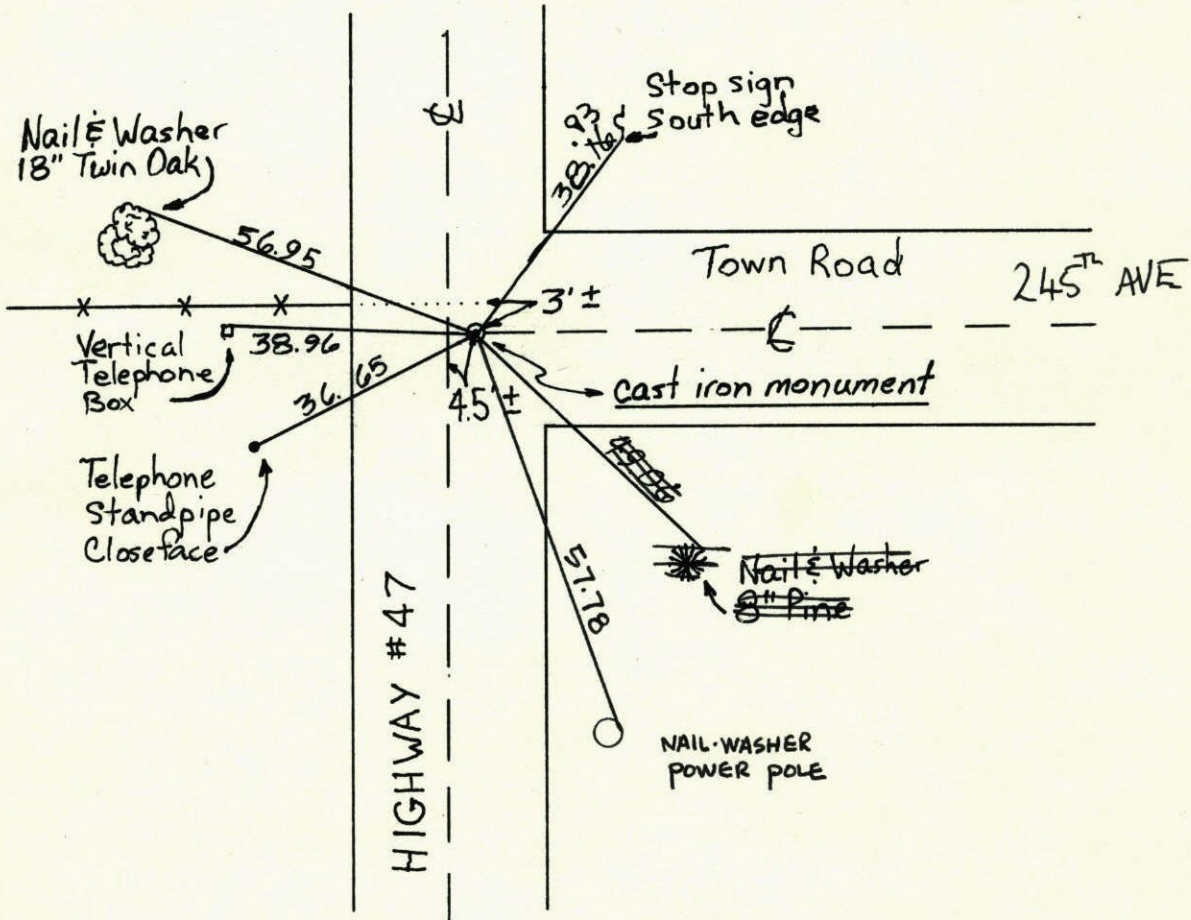

Revised date	By
TIE CHECK 6-4-74	R. Farmer
TIE CHECK 5-3-77	D. Dahl
TIE CHECK 8-20-80	B. Stephens
TIE CHECK 7-20-84	G. Lips
TIE CHECK 6-11-87	D. Ross
7-17-92	
7-16-97	

Minnesota State Plane Coordinates
South Zone
Y _____ X _____
_____, _____
County Surveyor Date
Registered Land Surveyor No. _____

N.E. Cor. Sec. 30-T34-R 24

Set Cast Iron Monument set from area re-survey

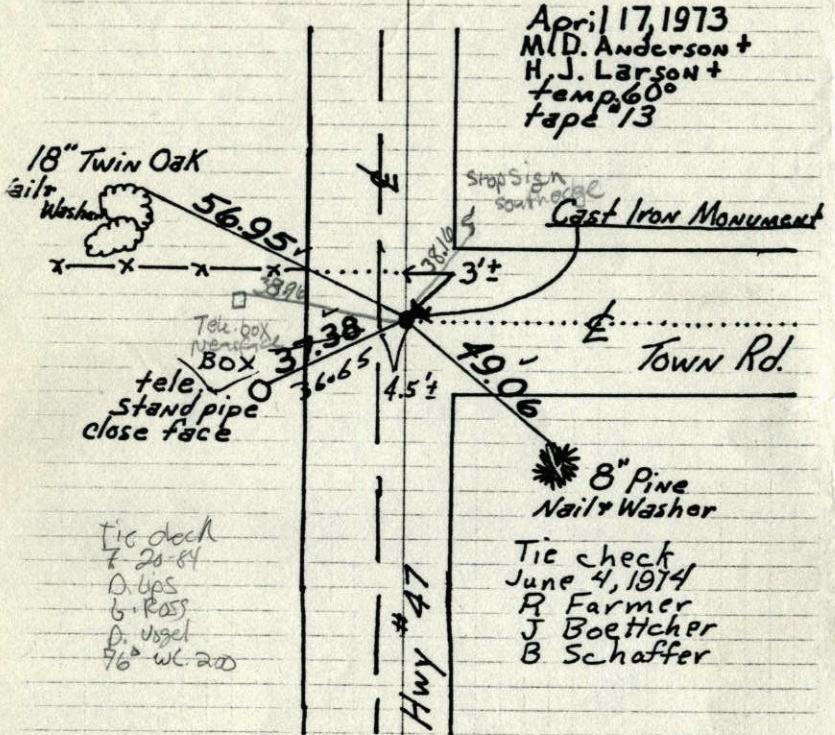

April 17, 1973
M.D. Anderson +
H.J. Larson +
temp. 60°
tape #13

Tie check
7-20-84
D. Ross
G. Vogel
76° WC 200

Tie check
June 4, 1974
R Farmer
J Boettcher
B Schaffer

Raised by IsentI Co.
H.L.

TIE CHECK
8-20-80
B. STEPHENS
P. ROSS
P. HORNBY

TIE CHECK
MAY 3, 1977
D. DAHL
S. BRIEN

TEMPERATURE CORRECTED ROLAND W. ANDERSON
AND HORIZONTALLY COUNTY SURVEYOR
TAPED MEASUREMENTS ANOKA COUNTY, MINNESOTA

N.E. Cor. Sec. 30-T34-R 24

Set Cast Iron Monument set from area re-survey

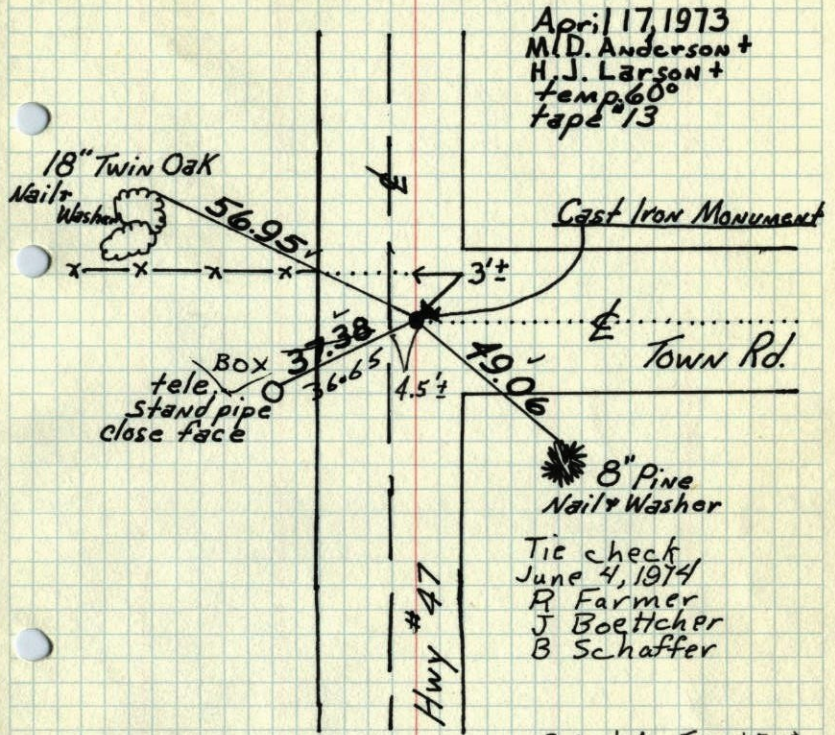

April 17, 1973
M.D. Anderson +
H.J. Larson +
temp. 60°
tape #13

Tie check
June 4, 1974
R Farmer
J Boettcher
B Schaffer

Raised by IsentI Co.
H.L.

TIE CHECK
8-20-80
B. STEPHENS
P. ROSS
P. HORNBY

TIE CHECK
MAY 3, 1977
D. DAHL
S. BRIEN

TEMPERATURE CORRECTED ROLAND W. ANDERSON
AND HORIZONTALLY COUNTY SURVEYOR
TAPED MEASUREMENTS ANOKA COUNTY, MINNESOTA

N.E. Cor. Sec. 30-T.34-R24
~~Set Pk. nail~~ Set Cast Iron Monument
Set from area resurvey

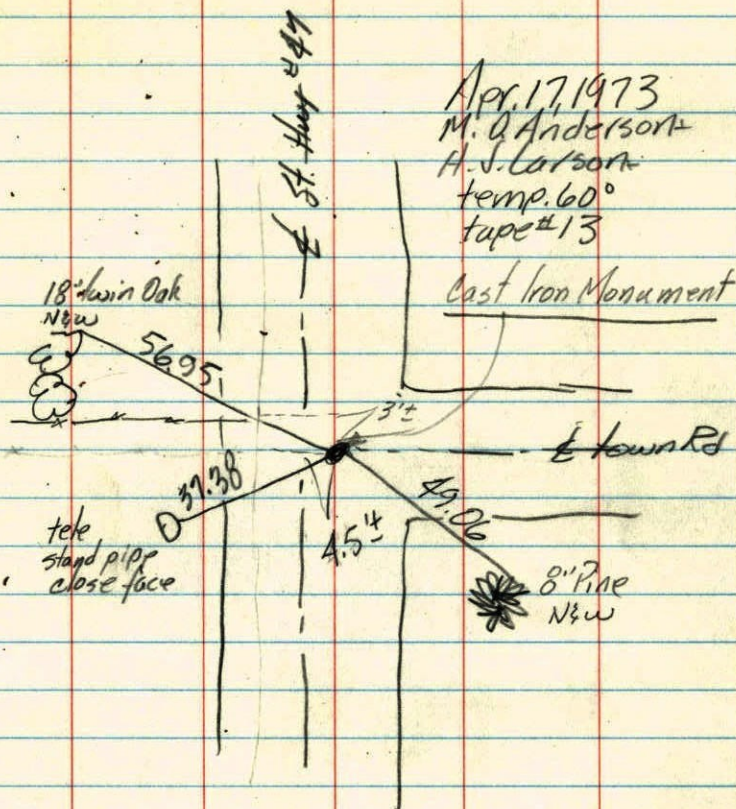

O.K.