

CERTIFICATE OF LOCATION OF GOVERNMENT CORNER

County of Anoka

State of Minnesota

North 1/4 Corner of Sec. 30 Township 34 Range 24

On the 17th day of April, 1973, the described corner was evidenced by area resurvey

and to perpetuate the location of said corner, at the exact location thereof, a permanent marker was placed consisting of a cast iron monument with a sign and post 1'± north of the monument

AND on the ___ day of _____, _____, said permanent marker was _____

Updated reference ties are as shown below.

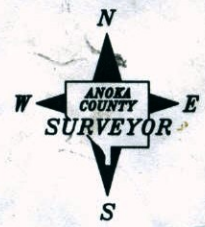
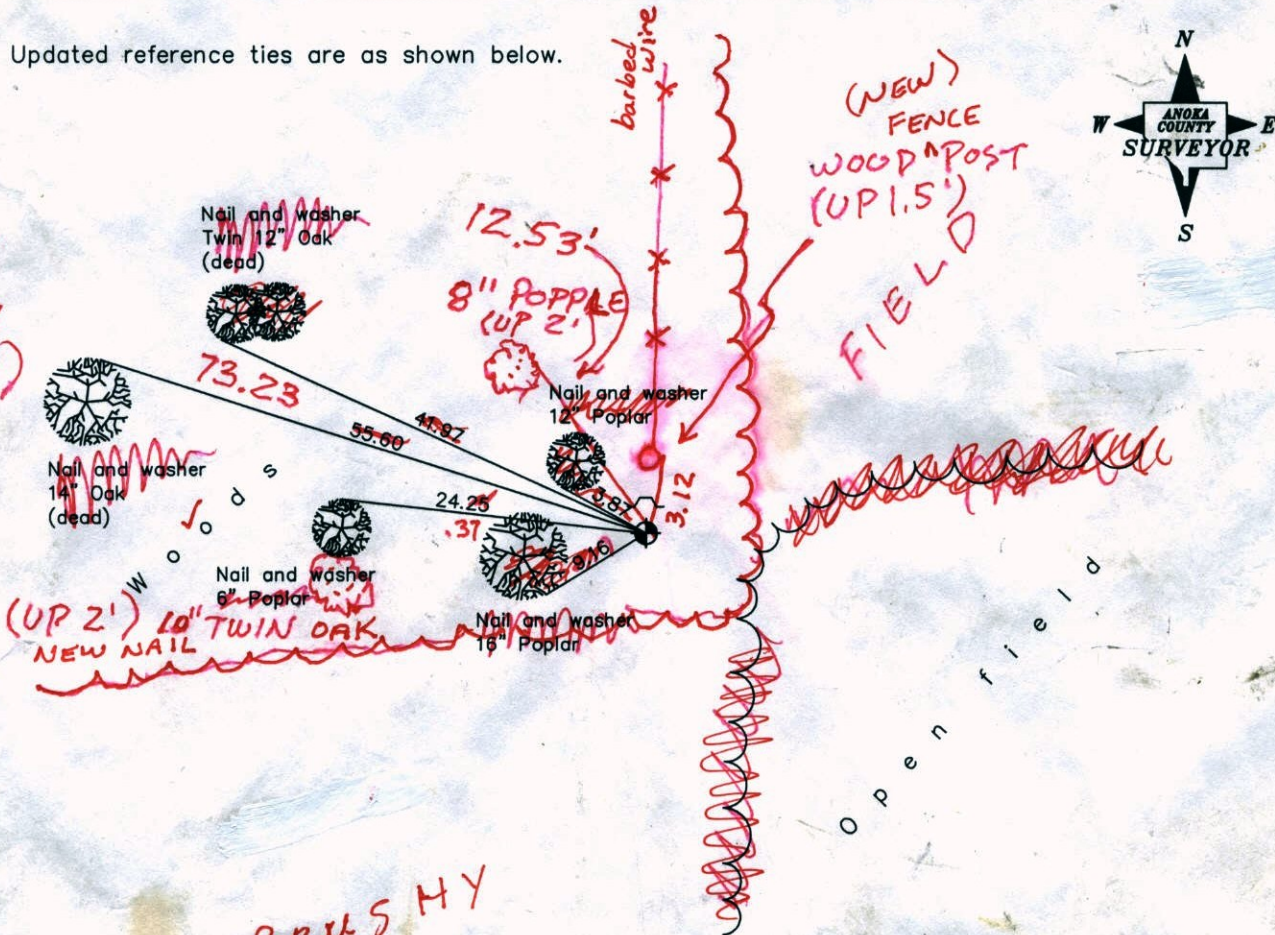

BK-SS
3-27-14
TAPED

Revised date	
6/24/87	
7/27/92	
7/21/97	

N.A.D. 1983 Coordinates (1996 Adjustment)	
County Project Coordinates	
Northing	<u>237997.3343</u>
Easting	<u>471432.1165</u>
Date	<u>4/22/03</u>

I hereby certify that this United States public land survey monument record is correct and complete to the best of my knowledge and belief.

_____ Date _____

_____, Anoka County Surveyor

Minnesota License Number _____

CERTIFICATE OF LOCATION OF GOVERNMENT CORNER

County of Anoka

State of Minnesota

North 1/4 Corner of Sec. 30 Township 34 Range 24

On the 17th day of April, 1973, the described corner was evidenced by area resurvey

and to perpetuate the location of said corner, at the exact location thereof, a permanent marker was placed consisting of a cast iron monument with a sign and post 1'± north of the monument

AND on the ___ day of _____, _____, said permanent marker was _____

Updated reference ties are as shown below.

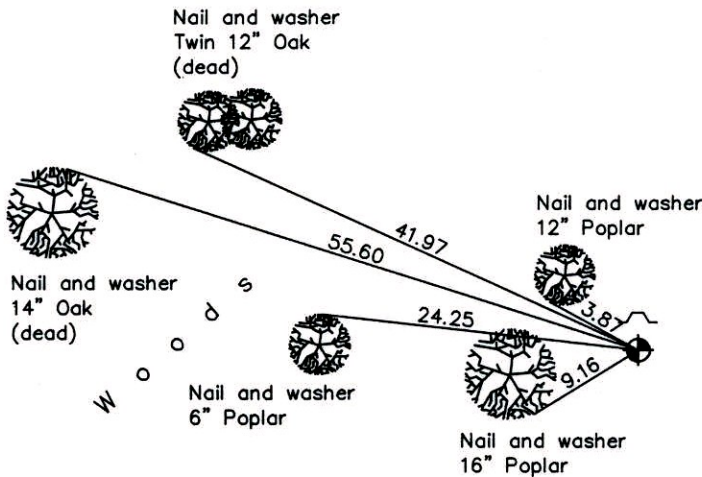

Revised date
6/24/87
7/27/92
7/21/97

N.A.D. 1983 Coordinates (1996 Adjustment)	
County Project Coordinates	
Northing	<u>237997.3343</u>
Easting	<u>471432.1165</u>
Date	<u>4/22/03</u>

I hereby certify that this United States public land survey monument record is correct and complete to the best of my knowledge and belief.

_____, Date _____

_____, Anoka County Surveyor

Minnesota License Number _____

CERTIFICATE OF LOCATION OF GOVERNMENT CORNER

County of Anoka

State of Minnesota

North $\frac{1}{4}$ Corner of Sec. 30 Township 34 Range 24

I hereby certify that on the 17 day of April, 1983, I found the described corner which was evidenced by AREA RESURVEY

and I further certify that to perpetuate the location of said corner, I did, at the exact location thereof, place a permanent marker consisting of cast iron monument
SIGN + POST ON NORTH SIDE

which reference or witness monuments are located in the manner following:

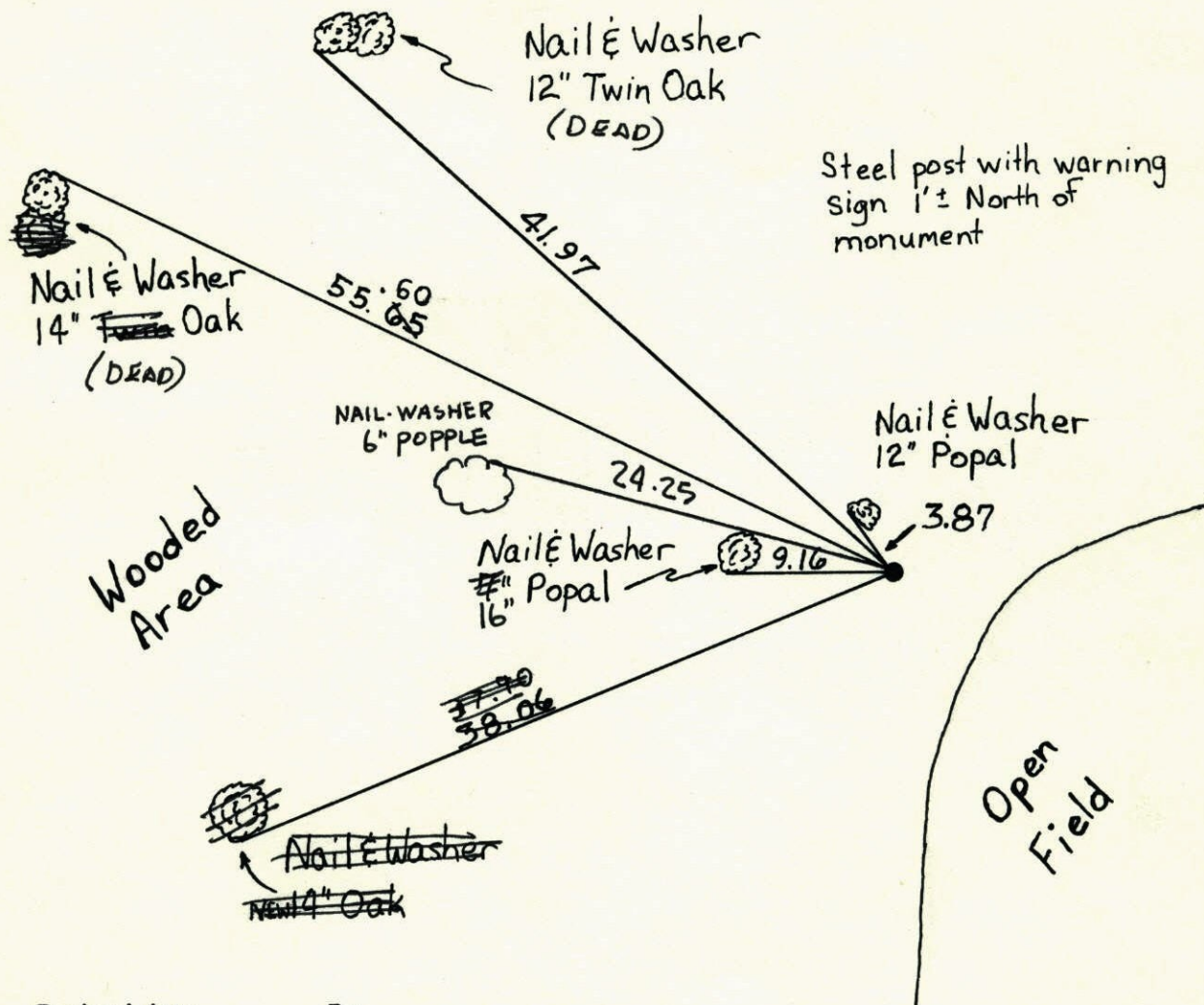

Revised date
TIE CHECK 6-13-74
TIE CHECK 5-4-77
TIE CHECK 8-26-80
TIE CHECK 7-26-84
TIE CHECK 6-24-87
7-27-92
7-21-97

By
R. Farmer
D. Dahl
B. Stephens
G. Lips
D. Ross

Minnesota State Plane Coordinates
South Zone

Y _____ X _____

County Surveyor

Date

Registered Land Surveyor No. _____

7-27-84 14

N. 1/4 Cor. Sec. 30-T34-R24

Set Cast Iron Monument from area resurvey
Set Steel sign post with warning 1'± N. of Mon.

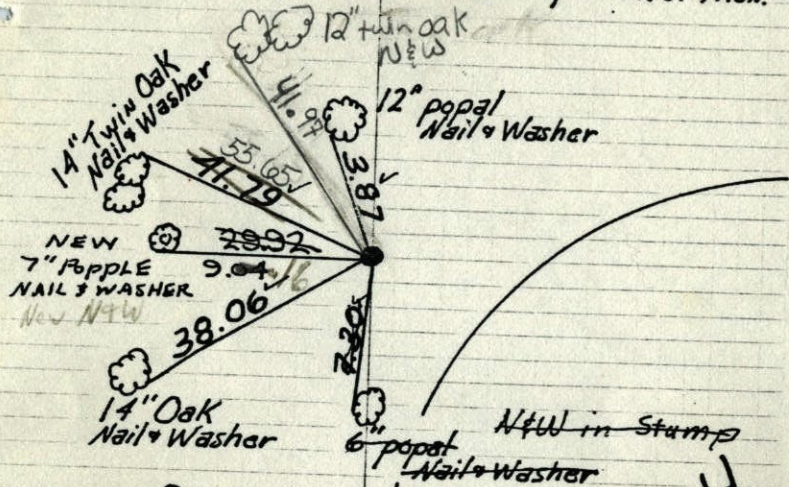

WOODED

OPEN field

April 17, 1973
M.D. Anderson
H.J. Larson
temp 60°
tape #13

TIE CHECK
7-26-84
G. Lips 7200
D. Ross 7200
D. Vogel

Tie check
June 13, 1974
R Farmer
N Dahl
D Dahl

TIE CHECK
MAY 4, 1977
D. DAHL
S. BRAEN

TIE CHECK
8-26-80
B. STEPHENS
P. ROSS
P. HORNBY

TEMPERATURE CORRECTED ROLAND W. ANDERSON
AND HORIZONTALLY TAPED MEASUREMENTS
COUNTY SURVEYOR
ANOKA COUNTY, MINN. STA

N. 1/4 Cor. Sec. 30-T34-R24

Set Cast Iron Monument from area resurvey
Set Steel sign post with warning 1'± N. of Mon.

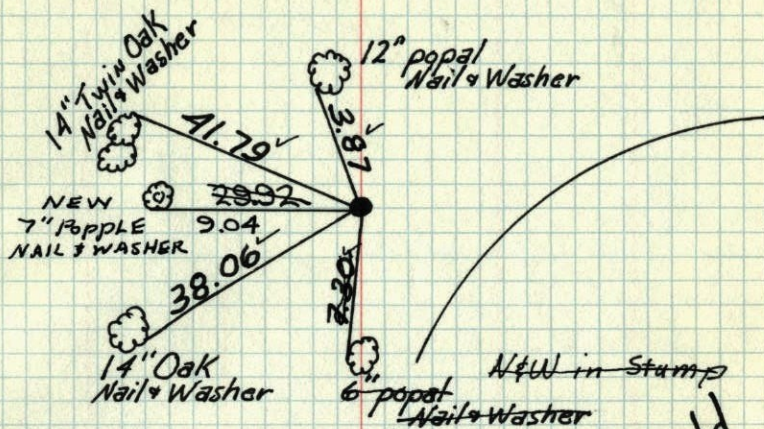

WOODED

OPEN field

April 17, 1973
M.D. Anderson
H.J. Larson
temp 60°
tape #13

Tie check
June 13, 1974
R Farmer
N Dahl
D Dahl

TIE CHECK
MAY 4, 1977
D. DAHL
S. BRAEN

TIE CHECK
8-26-80
B. STEPHENS
P. ROSS
P. HORNBY

TEMPERATURE CORRECTED ROLAND W. ANDERSON
AND HORIZONTALLY TAPED MEASUREMENTS
COUNTY SURVEYOR
ANOKA COUNTY, MINN. STA

N. 1/4 Cor. Sec. 30-T34-R24
Set Cast Iron Mon. from area resurvey
Set Steel sign post with warning
1/2 N. of Mon

Apr. 17, 1973
M. D. Anderson +
H. J. Larson -
temp. 60°
tape #13

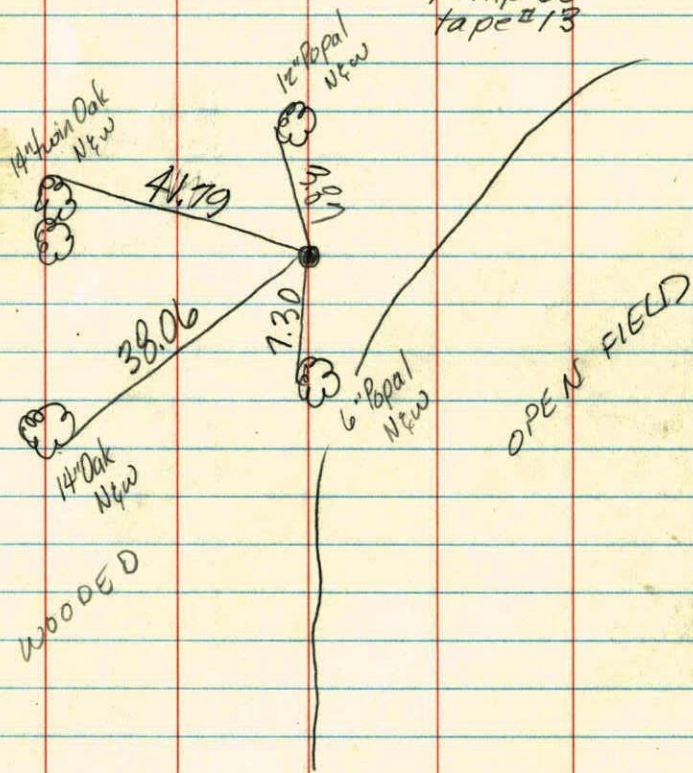

O.K.