

CERTIFICATE OF LOCATION OF GOVERNMENT CORNER

County of Anoka State of Minnesota

Northwest Corner of Sec. 30 Township 34 Range 24

On the 17th day of April, 1973, the described corner was evidenced by area resurvey

and to perpetuate the location of said corner, at the exact location thereof, a permanent marker was placed consisting of a cast iron monument with a sign and post on the north side

AND on the ___ day of _____, _____, said permanent marker was _____

Updated reference ties are as shown below.

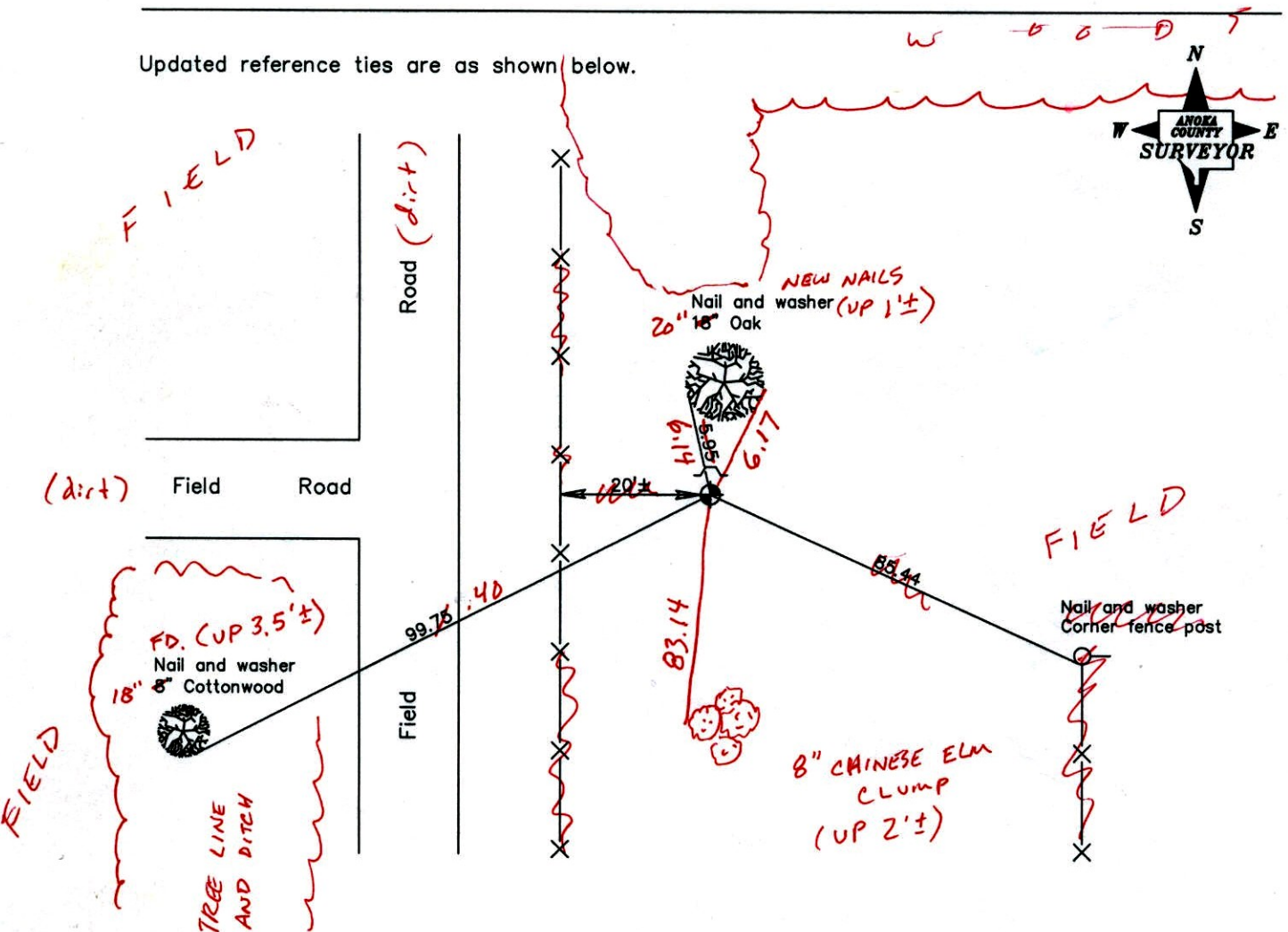

3-26-14
BK-SS
TAPED

Revised date
6/11/87
7/20/92
7/21/97

N.A.D. 1983 Coordinates (1996 Adjustment)	
County Project Coordinates	
Northing	<u>237996.0108</u>
Easting	<u>468753.6733</u>
Date	<u>4/17/03</u>

I hereby certify that this United States public land survey monument record is correct and complete to the best of my knowledge and belief.

_____, Anoka County Surveyor

Minnesota License Number _____

CERTIFICATE OF LOCATION OF GOVERNMENT CORNER

County of Anoka

State of Minnesota

Northwest Corner of Sec. 30 Township 34 Range 24

On the 17th day of April, 1973, the described corner was evidenced by area resurvey

and to perpetuate the location of said corner, at the exact location thereof, a permanent marker was placed consisting of a cast iron monument with a sign and post on the north side

AND on the ___ day of _____, _____, said permanent marker was _____

Updated reference ties are as shown below.

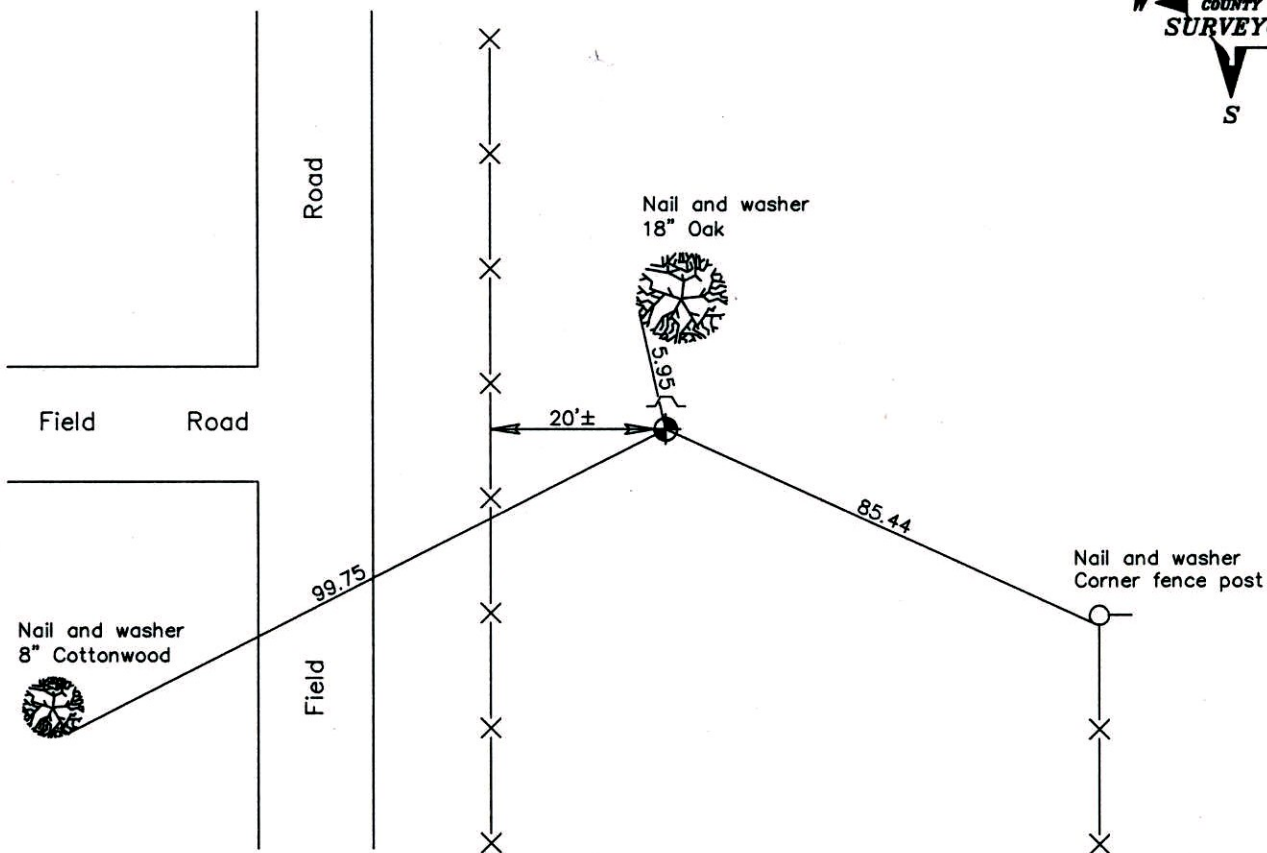

Revised date
6/11/87
7/20/92
7/21/97

N.A.D. 1983 Coordinates (1996 Adjustment)	
County Project Coordinates	
Northing	<u>237996.0108</u>
Easting	<u>468753.6733</u>
Date	<u>4/17/03</u>

I hereby certify that this United States public land survey monument record is correct and complete to the best of my knowledge and belief.

_____ Date _____

_____, Anoka County Surveyor

Minnesota License Number _____

CERTIFICATE OF LOCATION OF GOVERNMENT CORNER

County of Anoka

State of Minnesota

NORTHWEST Corner of Sec. 30 Township 34 Range 24

I hereby certify that on the 17 day of APRIL, 1973, I found the described corner which was evidenced by AREA RESURVEY

and I further certify that to perpetuate the location of said corner, I did, at the exact location thereof, place a permanent marker consisting of CAST IRON MONUMENT . SIGN AND POST ON NORTH SIDE

which reference or witness monuments are located in the manner following:

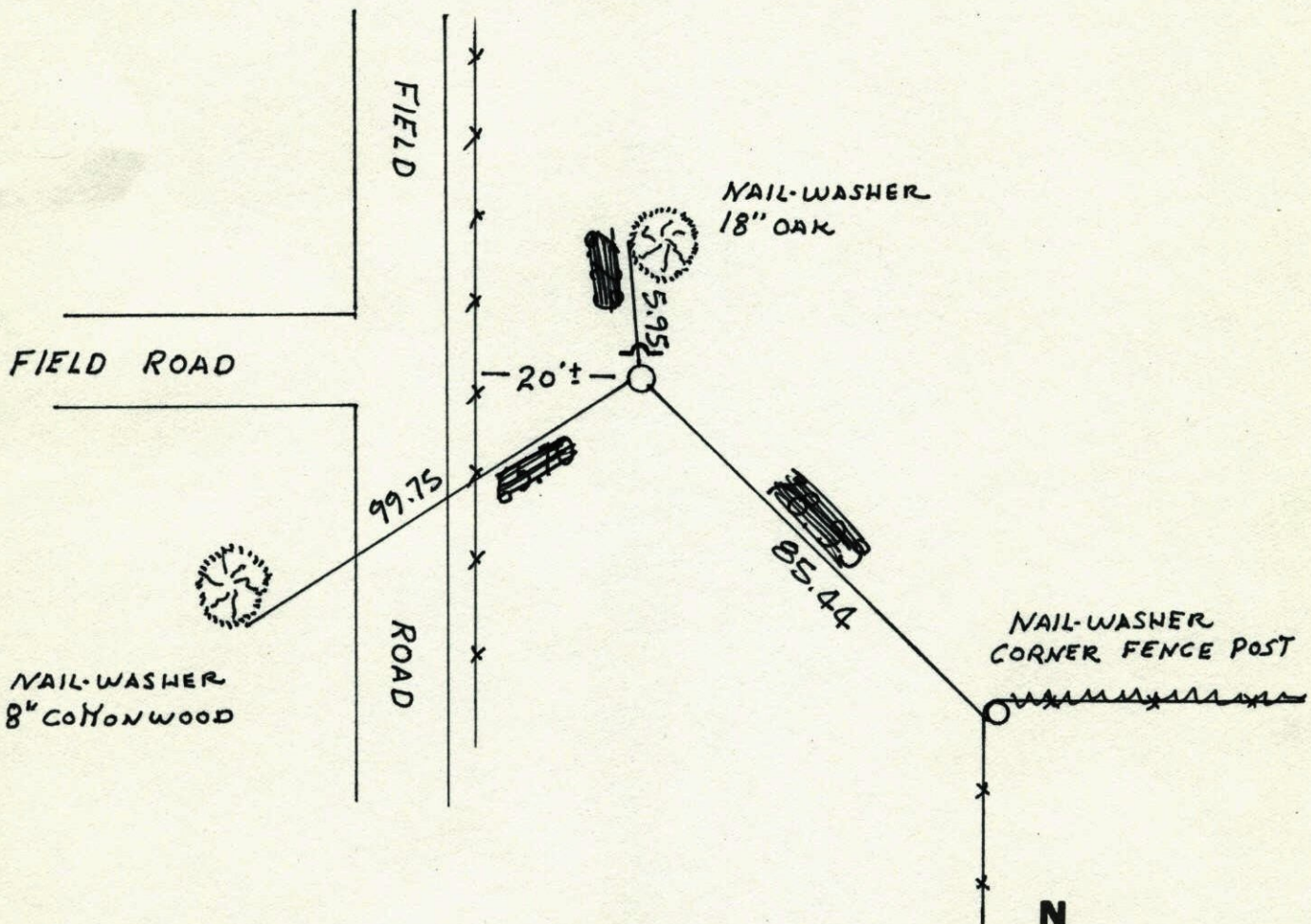

Revised date	Revised date	Revised date
6-11-87		
7-20-92		
7-21-97		

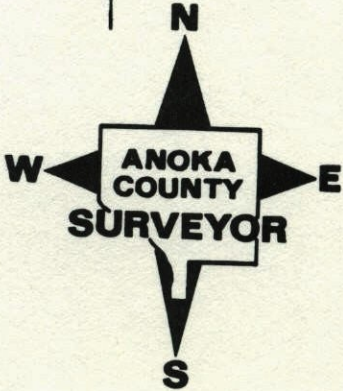

N.W. COR. SEC. 30 T. 34 R. 24

SET CAST IRON MONUMENT FROM AREA RESURVEY. SET STEEL SIGN POST WITH WARNING SIGN 1.00" NORTH OF MONUMENT

N.
4-17-1973
M.D. ANDERSON
H.L. LARSON

TIE CHECK
5-4-77
D. DAHL
S. BRIEN

TIE CHECK
6-13-74
R. FARMER
N. DAHL
D. DAHL

TIE CHECK
8-25-80
B. STEPHENS
P. ROSS
P. HORNBY

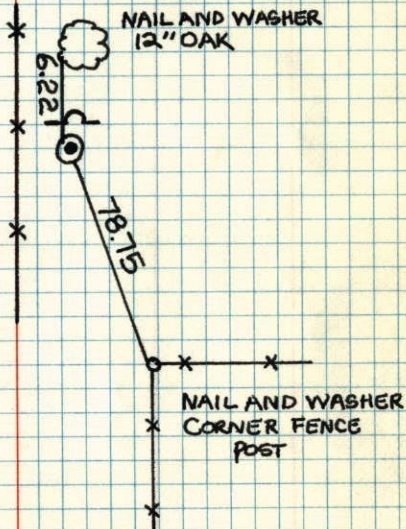

TEMPERATURE CORRECTED
AND HORIZONTALLY
TAPED MEASUREMENTS

ROLAND W. ANDERSON
COUNTY SURVEYOR
ANOKA COUNTY, MINNESOTA

N.W. Cor. Sec. 30 - T34-R 24

Set Cast Iron Monument from area resurvey
Set steel sign post with warning sign 1 1/2" N. of Mon.

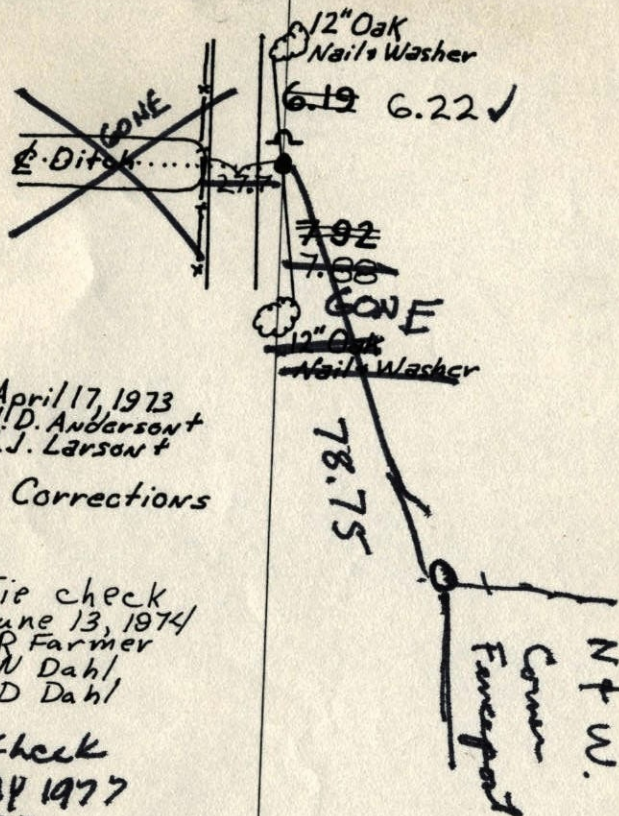

April 17, 1973
M.D. Anderson
H.J. Larson
No Corrections

Tie check
June 13, 1974
R Farmer
N Dahl
D Dahl

Tie Check
4 MAY 1977
D. DAHL
S. BRIEN

TEMPERATURE CORRECTED
AND HORIZONTALLY
TAPED MEASUREMENTS

ROLAND W. ANDERSON
COUNTY SURVEYOR
ANOKA COUNTY, MINNESOTA

N.W. Cor. Sec. 30 - T34-R 24

Set Cast Iron Monument from area resurvey
 Set steel sign post with warning sign 1 $\frac{1}{2}$ N. of Mon.

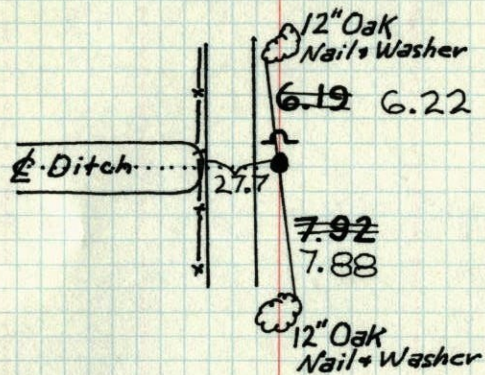

April 17, 1973
 M. D. Anderson
 H. J. Larson

No Corrections

Tie check
 June 13, 1974
 R. Farmer
 N. Dahl
 D. Dahl

TEMPERATURE CORRECTED ROLAND W. ANDERSON
 AND HORIZONTALLY COUNTY SURVEYOR
 TAPED MEASUREMENTS ANOKA COUNTY, MINNESOTA