

CERTIFICATE OF LOCATION OF GOVERNMENT CORNER

County of Anoka

State of Minnesota

West 1/4 Corner of Sec. 30 Township 34 Range 24

On the 25th day of July, 1974, the described corner was evidenced by a 3/4" iron pipe found from area resurvey

and to perpetuate the location of said corner, at the exact location thereof, a permanent marker was placed consisting of a cast iron monument

AND on the 9th day of March, 2001, said permanent marker was found and the ties were updated

Updated reference ties are as shown below.

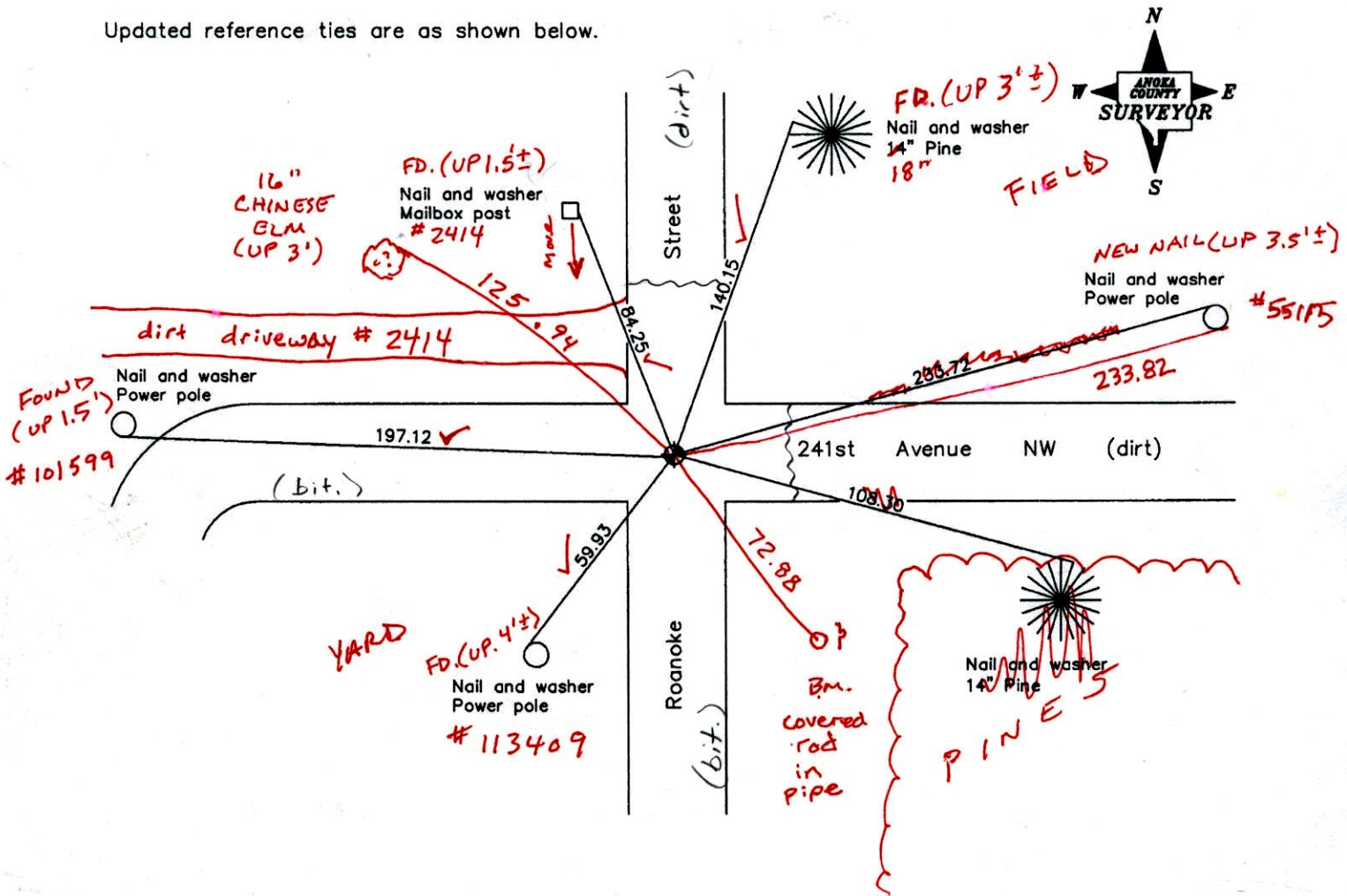

3-13-14
BK-55
T/H.VRS

Revised date	
	7/20/92
	7/15/97
	3/09/01

N.A.D. 1983 Coordinates (1996 Adjustment)	
County Project Coordinates	
Northing	<u>235345.0002</u>
Easting	<u>468737.0579</u>
Date	<u>4/30/03</u>

I hereby certify that this United States public land survey monument record is correct and complete to the best of my knowledge and belief.

Larry D. Hoiium Date 3/09/01

Larry D. Hoiium, Anoka County Surveyor
Minnesota License Number 18165

VRS 3DQ = 0.004 N = 235344.9647 E = 468737.0592

CERTIFICATE OF LOCATION OF GOVERNMENT CORNER

County of Anoka

State of Minnesota

West 1/4 Corner of Sec. 30 Township 34 Range 24

On the 25th day of July, 1974, the described corner was evidenced by a 3/4" iron pipe found from area resurvey

and to perpetuate the location of said corner, at the exact location thereof, a permanent marker was placed consisting of a cast iron monument

AND on the 9th day of March, 2001, said permanent marker was found and the ties were updated

Updated reference ties are as shown below.

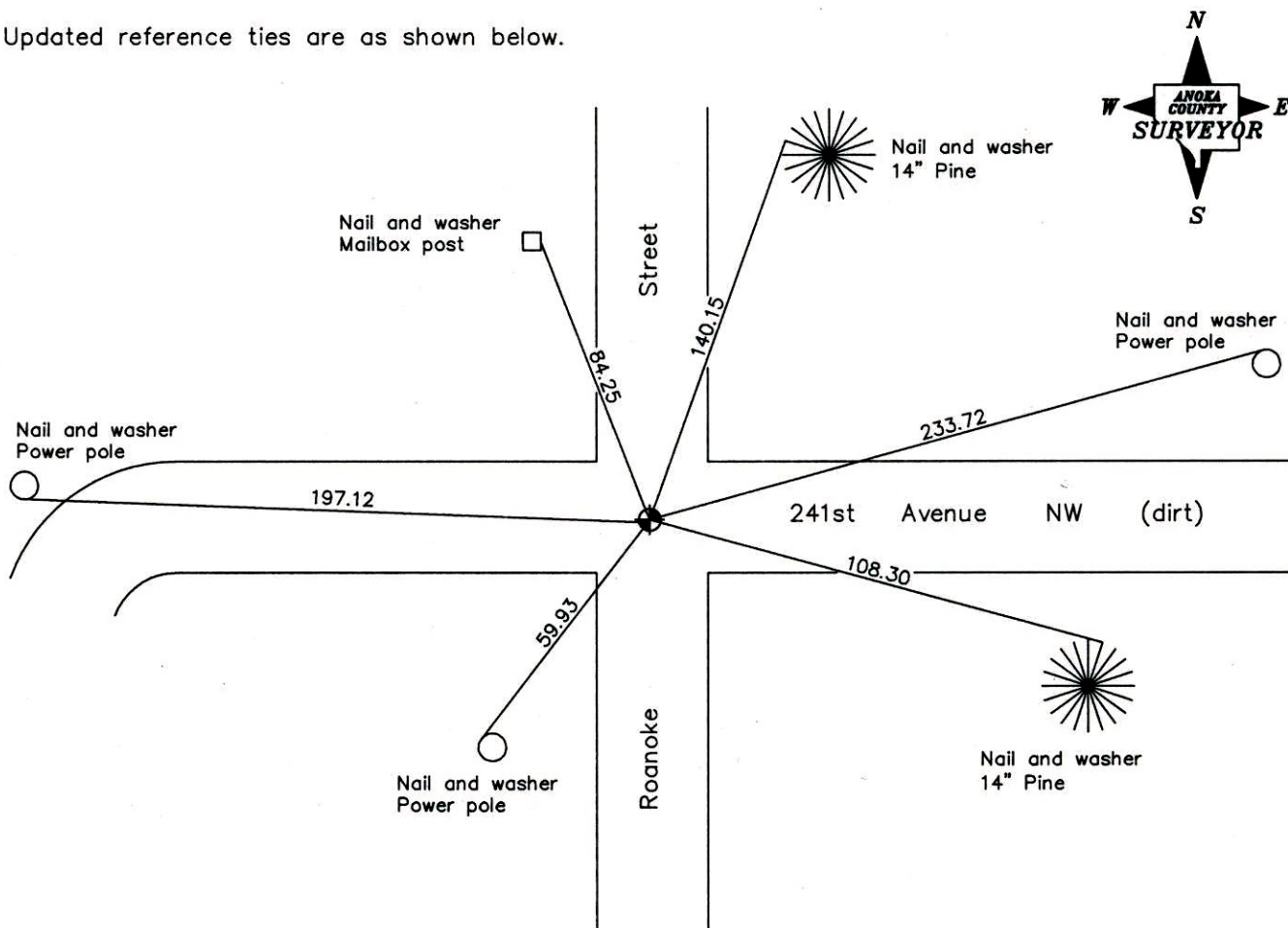

Revised date
7/20/92
7/15/97
3/09/01

N.A.D. 1983 Coordinates (1996 Adjustment)	
County Project Coordinates	
Northing	<u>235345.0002</u>
Easting	<u>468737.0579</u>
Date	<u>4/30/03</u>

I hereby certify that this United States public land survey monument record is correct and complete to the best of my knowledge and belief.

Larry D. Hoium Date 3/09/01

Larry D. Hoium, Anoka County Surveyor

Minnesota License Number 18165

66A
W $\frac{1}{4}$ Cor. Sec. 30 - T34 - R24

Replaced $\frac{3}{4}$ " Iron Pipe Found From Area Resurvey
With Cast Iron Monument C.I. Down 0.5' ±

TIE CHECK
MAY 3, 1977
D. DAHL
S. BRIEN

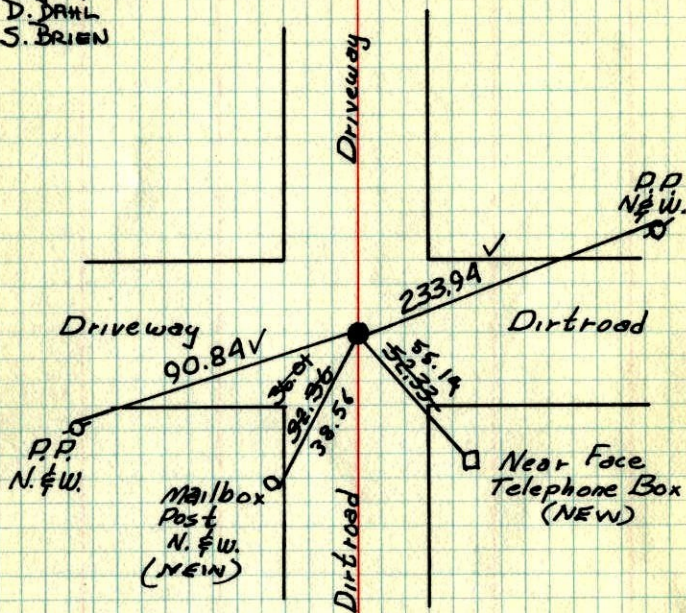

7-25-1974

H. Larson
J. Boettcher
G. Adams

Temp. 75°
Tape #14

TIE CHECK
8-20-80
B. STEPHENS
P. ROSS
P. HORNBY

ROLAND W. ANDERSON
COUNTY SURVEYOR
ANOKA COUNTY, MINNESOTA

TEMPERATURE CORRECTED
AND HORIZONTALLY
TAPED MEASUREMENTS

W $\frac{1}{4}$ Cor. Sec. 30 T34 R24

Replaced $\frac{3}{4}$ " iron pipe found from
area resurvey with cast iron monument.
C.I. down .5' ±

75° 7-25-74
H. Larson
J. Boettcher
G. Adams

